C
Colonial Echo
1961

Colonial Echo

1961

Digitized by the Internet Archive
in 2010 with funding from
LYRASIS members and Sloan Foundation

http://www.archive.org/details/colonialecho196163coll

SIGHTS AND SOUNDS AT ...

William and Mary

as presented by

The Colonial Echo of 1961

MARGARET WOODSON BARNHART . . *Editor-in-Chief*
FRANCES BIRSCH MCLEAN . . . . . *Associate Editor*
OWEN ALAN KNOPPING . . . . . *Business Manager*
STEPHEN MORRIS COOPER . . . . . *Designer*

LIBRARY
William & Mary
College

Foreword

William and Mary is the sound of a learned man's words and the sight of a sincere smile. It is a temporary home, a place for study and thought, and a major influence on the lives of each of its students. The wisdom of almost three centuries of existence gives to the College an atmosphere which stimulates intellectual and social growth. The faculty and administration guide our scholastic efforts by setting forth facts and provocative ideas for our consideration. Extra-curricular activities provide us with the opportunity to put our knowledge to practical use, while social groups and dormitory life develop our sense of loyalty and our capacity for friendship.

The visitor to William and Mary sees and hears only the external symbols of our expanding knowledge and understanding. The babble of French students at lunch in the Wigwam shows our perception of the need for knowledge of other countries. Our appreciation of the arts was developed along with the new painting at "Corner Greeks." The smell of sulphur or formaldehyde gives evidence of our concern for scientific progress, while our traditions and colonial setting make history a living, vital thing. During the relative quiet of the night, the squeak of a white mouse in the psychology lab reminds us that we do not yet know ourselves.

All of these sights and sounds are mingled with the band's marching song at a football game or the quiet initiation of an honorary fraternity. The dimmed lights rise on a new play by the theatre group, or the music of a dance band floats from the ballroom. In the glow of a candle, a fraternity serenades its sweetheart, and we know that some of the relationships formed at William and Mary will never end.

In these symbols we witness our individual growth of intellect and personality, while we learn to appreciate the quality of our school. Every day of our present lives as students brings closer the realization that William and Mary is a unique combination of the song of the past and a vision of the future.

296807

"BENEATH THY TREES"

Sights...

Those sights beloved to man remain ever in the vision of his memory. When, in years to come, reminiscences of William and Mary form an integral part of our thoughts on early adulthood, we shall remember . . . The crisp, clear autumn . . . golden and russet leaves that overshadowed patterned walks and carved an unforgettable picture in our hearts. The first snow of winter . . . reflected diamond-white in the glow of candlelight from Wren Building windows. The library . . . shafted rays of sunlight that cast their shadows over long shelves of books that formed a major part of our learning experience at William and Mary. The dormitory . . . a small, inadequate room immeasurably dear, because here we grew—we learned, we talked, we thought, we dreamed . . .

Sounds...

At William and Mary we talked, we laughed, we cheered; we whispered, shouted, sighed, groaned—and we listened. In our memory certain sounds will continue to ring out through the years, and time will serve only to sweeten their clarity. In retrospect we shall hear again and again . . . The five o'clock chimes tolling the end of another meaningful day on campus . . . The exaulted shouts and disappointed groans telling of another football game hard-fought . . . Whispered words of love, more beautiful to us because even then they foretold unforgettable words yet to be spoken . . . the William and Mary choir with voices raised in concert . . . the Wren clock striking another hour, another class . . . the male blend of fraternity songs reverberating in frosty or balmy air.

Voices raised in song, in laughter, in argument, in high-pitched conversation . . . Voices lowered in shared confidences, in whisperings, in soft crying . . . The sounds of the emotions, the places, the people—the unforgettable parts of William and Mary.

CHEERS FOR THE INDIANS

...at William and Mary

The sights and sounds of our college lives will long remain a vivid part of the memories of each student. The sunken gardens on a foggy morning, the smile of a close friend, the sidelong glance of a sweetheart, numbers on a blackboard, and the pomp of the robed seniors and faculty at Convocation will be seen in our minds with declining clarity as the years pass. We shall hear the voice of a favorite professor, the heavy sound of sorrow or concentration, the rollicking noise of a party, and the sweet quiet of the tender moments. All of these memories and many more will linger for a while and then slowly fade. That is why the COLONIAL ECHO staff preserves here the sights and sounds of William and Mary which will always be meaningful to each of us.

Mr. John S. Quinn

MR. JOHN S. QUINN

Whose constant interest in the College of William and Mary, its students, and the organizations of which he is a member or advisor has stimulated our own enthusiasm . . .

Whose willingness to give readily of his valuable time whenever we needed him has made both his colleagues and the students appreciate him . . .

Dedication

Whose obvious enjoyment of his occupation and whose efficiency and excellence as professor of accounting and Coordinator of the Evening Session have earned the respect of all who know him . . .

For all these admirable qualities, and especially for his wise guidance as financial advisor for the COLONIAL ECHO, the *Flat Hat*, the *Royalist*, and the *Seminar*, we dedicate with gratitude the nineteen hundred sixty-one edition of the COLONIAL ECHO to Mr. John S. Quinn.

Contents

ADMINISTRATION
Page 16

CLASSES
Page 28

ORGANIZATIONS
Page 110

SPORTS
Page 166

FRATERNITIES
Page 196

FEATURES
Page 242

"BUBBLE, BUBBLE, TOIL AND TROUBLE"

Administration

Colonial Echo 1961

Chancellor

The newly developed office of Chancellor of the Colleges of William and Mary was created to insure a wider administrative authority over the parent college in Williamsburg, its Norfolk Division, and the Richmond Professional Institute. Alvin Duke Chandler left his duties as president of the College, and assumed the office of Chancellor. Chancellor Chandler's office will soon be the center of administrative activity for the two new junior colleges, to be opened in Newport News and Petersburg this coming Fall.

President

Davis Y. Pascall. in his first year at William and Mary, has already established himself as an ourstanding administrator. By making appearances at student functions, President Pascall has become a well-known campus figure.

Because of his position as an alumnus of William and Mary, the President possesses an interest in both the student body and William and Mary tradition. Both President Pascall and Mrs. Pascall, also an alumna of the College, have received the growing respect and admiration of every student and faculty member at William and Mary.

First Row, Left to Right: H. Lester Hooker, T. Edward Temple, President Davis Y. Paschall, Frank Ernest, Charles K Hutchens, J. B. Woodward, Jr. *Second Row:* Chancellor Alvin Duke Chandler, M. Carl Andrews, H. Hudnall Ware, Jr., James M. Robertson, Rector, J. Asa Shield, John P. Harper, W. Fred Duckworth, R. William Arthur

BOARD OF VISITORS

The governing body of the College of William and Mary was increased in 1960 to include 15 members in order to accommodate for the new junior colleges in Petersburg and Newport News. These members are appointed by the Governor of Virginia and confirmed by the General Assembly to serve on the Board of Visitors for terms of four years. The State Superintendent of Public Instruction serves a continuous term as *ex officio* member as long as he remains in the office of Superintendent.

With the establishment of the two new divisions, in addition to the three existing divisions, a president was appointed for each of the five units. The president reports to the Chancellor Alvin Duke Chandler who, in turn, reports to the Board of Visitors.

The Board of Visitors includes six standing committees which execute their respective functions and contribute to the function of the Board as a whole. The Executive Committee, directed by James M. Robertson, Rector, assumes the responsibility of exercising powers and conducting business in the absence of the Board. The Finance Committee, under the direction of T. Edward Temple, makes recommendations concerning direction and control of finance. The Education Committee, also directed by James M. Robertson, considers and makes recommendations to the Board on matters affecting educational policies and the instructional organization of the five units comprising the College. The Divisions Committee, under the direction of Edward P. Simpkins, Jr., makes recommendations to the Board concerning administration and financial operation of the Richmond Professional Institute, Norfolk, Petersburg, and Newport News divisions. The Buildings and Grounds Committee, directed by Dr. J. Asa Shield, makes recommendations to the Board on matters concerning college buildings and grounds of all units. Names submitted for consideration for an Honorary Degree from the College are referred to the Committee on Honorary Degrees for its consideration and recommendations.

In addition to acting as a whole on the recommendations of these committees, the Board of Visitors appoints the presidents, all professors, teachers, and agents of the College.

ACADEMIC COVERAGE

Learning, the vital process of our college lives, is evident on the campus in the dog-earred pages of a library book and in the discussion over a seminar table. A well-trained and interested faculty and the hard work of the students are the forces which mold our minds. The study and the enthusiastic guidance of each professor give to William and Mary its high academic standing and to the students, the wisdom and knowledge which they will carry throughout life.

J. Wilfred Lambert
Dean of Students and Registrar

Dudley Warner Woodbridge
Dean of Marshall-Wythe School of Law

W. Melville Jones
Dean of the Faculty

Birdena E. Donaldson
Dean of Women

James S. Kelley
Executive Secretary of the Society of the Alumni

Carson H. Barnes, Jr.
Dean of Men

ADMINIST

James A. Servies
Librarian

John C. Bright
Director of Student Aid

Sight and sounds—those precious memories which will remain with us throughout life are the result of being a part of the friendly atmosphere which exists on the beautiful campus of William and Mary. The natural friendliness which is apparent on the campus and in the classroom is shared by the students together with the faculty and administration. In the interest of intellectual development, the faculty and administration seek to guide and assist the students through their experience, human understanding, and knowledge. They participate in many student activities and thus inspire a closer relationship with the students. They, above all, are responsible for making valuable our memories of William and Mary.

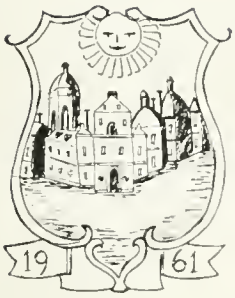

H. Westcott Cunningham
Dean of Admissions and Director of Student Aid

Lucy Brooke Woods
Assistant Dean of Women

RATION

Donald J. Herrman
Director of Extension and Director of the Summer Session

John S. Quinn
Coordinator of the Evening Session

Vernon L. Nunn
Auditor

Robert English, Jr.
Bursar

Deore J. Cannon
Director of Counseling

William F. Swindler
Director of Development and Public Information

First Row, Bottom:

JAMES MERRILL CLARK, Capt., Assistant Professor of Military Science; B.A. and M.S., University of Alabama.

VIRGINIA CLARK, Lecturer in Modern Languages; A.B., College of William and Mary; Certificate, University of Besancon, France.

PAUL CLEM, Associate Professor of Education; B.A., Bridgewater College; M.A. and Ph.D., Michigan State University.

Second Row:

JAMES W. COKE, Assistant Professor in Modern Languages; A.B., Western Kentucky State College; M.A. and Ph.D., Indiana University.

JOSEPH M. CORMACK, Professor of Law; A.B., Northwestern University; LL.B. and J.S.D., Yale University.

GEORGE W. CRAWFORD, Associate Professor of Physics; B.S., Davidson College; M.S., University of North Carolina; Ph.D., Ohio State University.

Third Row:

JOSEPH CURTIS, Professor of Law; B.S., LL.B. and LL.M., New York University.

PETER CZAP, JR., Assistant Professor of History; A.B., Rutgers University; Ph.D. Cornell University.

CHARLES EDWARD DAVIDSON, Associate Professor of English; A.B., Princeton University; M.A. and Ph.D., Yale University.

First Row, Top:

WILLIAM W. ABBOTT, Associate Professor of History; A.B., University of Georgia; M.A. and Ph.D., Duke University.

JOE AGEE, Lecturer in Physical Education; B.S. and M.Ed., College of William and Mary.

ROBERT AMES, Assistant Professor of Fine Arts and College Architect; B. Arch, Illinois Institute of Technology.

RAOUL R. ANDERSON, Acting Instructor in Sociology; B.A., Knox College.

ALFRED R. ARMSTRONG, Associate Professor of Chemistry; B.S. and M.A., College of William and Mary; Ph.D, University of Virginia.

THOMAS CONNER ATKESON, Professor of Taxation; B.S., M.S. and Ph.D., Georgetown University.

DONALD L. BALL, Instructor in English; A.B., University of Richmond; M.A., University of North Carolina.

Second Row:

MARTHA ELIZABETH BARKSDALE, Associate Professor of Physical Education; O.D., Gymnastic Peoples College, Ollerup, Denmark; A.B. and M.A., College of William and Mary.

ADAM BORS, JR., Instructor in Modern Languages; A.B. and M.A., Ohio University.

GARRY M. BROADSKY, Acting Assistant Professor of Philosophy; A.B., Brooklyn College; M.A., Yale University.

MITCHELL A. BYRD, Associate Professor of Biology; B.S., M.S. and Ph.D., Virginia Polytechnic Institute.

EMILY ELEANOR CALKINS, Associate Professor of Math; A.B., College of William and Mary; M.A., Johns Hopkins University.

DAVID SUMNER CAMP, Assistant Instructor in Psychology; A.B., College of William and Mary.

RICHARD GORDON CANHAM, Assistant Professor of Chemistry; B.S., College of William and Mary; M.A., Johns Hopkins University.

Third Row:

JAMES DAVID CARTER, JR., Associate Professor of Modern Languages; A.B., College of William and Mary; Docteur de l'Universite de Toulouse.

BENJAMIN RALPH CATO, Assistant Professor of Mathematics; A.B. and M.A., Duke University.

MAUREEN CAY, Instructor in Modern Languages; A.B., Brooklyn College; M.A., University of Edinburgh; Teaching Diploma from Edinburgh College of Education.

WILLIAM B. CHAMBERS, JR., Lecturer in Physical Education; Head Basketball Coach, B.S. College of William and Mary.

EDWARD CHANDLER, Lecturer in Physical Education for Men; B.S., Davidson College.

I-KUA CHOU, Professor of Government; LL.B., National Fuh-Tan University; M.A. and Ph.D., Fletcher School of Law and Diplomacy.

GRAVES GLENWOOD CLARK, Chancellor Professor of English; LL.B., Richmond College; A.B., University of Richmond; M.A., Columbia University.

FACULTY

FACULTY

First Row, Bottom:

LEWIS A. FOSTER, JR., Assistant Professor of Philosophy; A.B. and M.A., University of Virginia.

HAROLD L. FOWLER, Professor of History; A.B., Dartmouth College; M.A. and Ph.D., Harvard University.

ARMAND J. GALFO, Assistant Professor of Education; A.B., M.Ed. and Ed.D., University of Buffalo.

MARCUS N. GEWINNER, Assistant Professor of Military Science; B.M., University of Rochester.

WAYNE FULTON GIBBS, Professor of Accountancy; Emeritus, B.S. and M.S., University of Illinois, C.P.A.

LEON GOLDEN, Instructor in Ancient and Modern Languages; A.B., M.A. and Ph.D., University of Chicago.

PAUL L. GOODFRIEND, Assistant Professor of Chemistry; B.S., University of Virginia; Ph.D., Georgia Tech.

Second Row:

HARRY R. GROVES, Lecturer in Physical Education; B.S., Temple University; M.Ed., College of William and Mary.

WILLIAM GEORGE GUY, Chancellor Professor of Chemistry; B.Sc. and A.B., Mt. Allison University, Canada; A.B., Oxford University, England; Ph.D., University of Chicago.

ANDREW C. HAIGH, Professor of Music, Emeritus; A.B., University of Michigan; M.A. and Ph. D., University of Chicago.

EUGENE RAE HARCUM, Assistant Professor of Psychology; B.S., College of William and Mary; M.A., Johns Hopkins University; Ph.D., University of Michigan.

WILLIAM J. HARGIS, JR., Professor of Marine Science; Director of Virginia Fisheries Labatoty, A.B. and M.A., University of Richmond; Ph.D., Florida State University.

BRYANT HARRELL, Associate Professor of Chemistry; B.S., Randolph-Macon College; M.A and Ph.D., Johns Hopkins University.

DONALD J. HERRMANN, Associate Professor of Education; B.E., Northern Illinois State Teachers College; M.A. and Ph.D., Michigan State College.

Third Row:

CHARLES C. HODGE, Instructor in Psychology; B.S., Alabama Polytechnic Institute; M.A., University of Mississippi.

HOWARD K. HOLLAND, Professor of Education; A.B., M.A. and Ph.D., University of Michigan.

WILLIAM A. HORWOOD, Assistant Professor of Men's Physical Education; A.B., Roberts Wesleyan College; M.A., Michigan State College.

ROBERT P. HUNT, Associate Dean of Admissions,

WILBUR G. JENKINS, Capt., Assistant Professor of Military Science; A.B., Texas A&M

DUDLEY JENSEN, Assistant Professor of Physical Education; B.S., Springfield College; M.A., Teachers College, Columbia University.

MAX B. JONES, Associate Professor of Business Administration; A.B., University of Virginia; M.S., University of North Carolina.

First Row, Top:

PETER DERKS, Assistant Professor of Psychology; A.B., Knox College; M.A., Harvard University; Ph.D., University of Pennsylvania.

EDMOND DERRINGE, Lecturer in Physcial Education; B.S., Georgetown University; M.Ed., College of William and Mary.

CARL R. DOLMETSCH, Assistant Professor of English; B.A. and M.A., Drake University; Ph.D., University of Chicago.

Second Row:

MILTON L. DREWER, JR., Director of Athletics; Head Football Coach, A.B. Randolph-Macon; M.Ed., University of Virginia.

GERARD L. DUBE, Instructor in English, A.B.; Bowdoin College; M.A., Harvard University.

THOMAS ARTHUR DUKE, JR., Lt. Col., Professor of Military Science; B.S., Texas A&M.

Third Row:

ALBERT PETTICREW ELLIOTT, Lecturer in English; A.B. and M.A., College of William and Mary; M.A., University of North Carolina; Ph.D., University of Pennsylvania.

FRANK BROOKE EVANS, III, Associate Professor of English; A.B., Amherst College; M.A. and Ph.D., Princeton University.

CARL A. FEHR, Associate Professor of Music; A.B. and M.A., University of Texas; M. Mus., University of Michigan; Ed.D., Columbia University.

First Row, Bottom:

JOHN A. MOORE, Associate Professor of Modern Languages; B.S., Davidson College; M.A. and Ph.D., University of North Carolina.

RICHARD E. NEEL, Assistant Professor of Economics; B.S. and M.S., University of Tennessee; Ph.D., Ohio State University.

FRASER NEIMAN, Professor of English; A.B., Amherst College; M.A. and Ph.D., Harvard University.

Second Row:

RICHARD BRUCE OTIS, Instructor in Modern Languages; A.B., M.A., and Ph.D. University of Washington.

JOAN MARY PATTISON, Instructor in Women's Physical Education; B.S., Boston University; M.A., Teachers College, Columbia University.

ROBERT A. PEDIGO, Assistant Professor of Biology; B.S., Butler College; M.S., Emory University.

Third Row:

ARTHUR WARREN PHELPS, Professor of Law; A.B., Washington and Lee University; M.A., Ohio State University; LL.B., University of Cincinnati; LL.M., Columbia University.

MELVIN A. PITTMAN, Professor of Physics; B.S., The Citadel; M.S., University of South Carolina; Ph.D., Johns Hopkins University.

JOHN S. QUINN, Professor of Business Administration; B.S., State Teachers College, Salem, Massachusetts; M.C.S., Boston University; M.B.A., Harvard Business School; C.P.A.

First Row, Top:

D. R. H. JONES, Instructor in Mathematics; A.B. and M.A., Caius College, Cambridge University, England.

ALEXANDER KALLOS, Associate Professor of Modern Languages; S.C.L., Vienna Commercial Academy; M.A. and Ph.D., University of Pennsylvania.

ROBERT L. KERNELL, Assistant Professor of Physics; A.B., Wofford College; M.S., University of South Carolina.

R. WAYNE KERNODLE, Professor of Sociology and Anthropology; A.B., M.A., and Ph.D., University of North Carolina.

ALGIN B. KING, Professor of Business Administration; B.A., University of South Carolina; M.A., New York University.

HERTHA ANNA KNOLL, Instructor in Modern Languages; Ph.D., University of Vienna.

REINO KORPI, Associate Professor of Modern Languages; A.B., Clark University; M.A., University of Wisconsin.

Second Row:

JAMES M. KUIST, Instructor in English; A.B., Davidson College; M.A., Duke University.

JOHN LACHS, Assistant Professor of Philosophy; B.A. and M.A., McGill University, Montreal, Canada.

JOSEPH R. LEE, Associate Professor of Mathematics; B.A., M.A., and Ph.D., Yale University.

LAWRENCE C. LEONARD, Lecturer in Mathematics; B.S., United States Military Academy.

MONT M. LINKENAUGER, Lecturer and Trainer in Men's Physical Education; B.S., College of William and Mary; R.P.T., Medical College of Virginia; M.Ed., College of William and Mary.

JOHN M. LONG, Assistant Professor of Physics; B.S., United States Naval Academy; M.S., Harvard University.

EDRIL LOTT, Assistant Professor of Secretarial Science; A.B., Mississippi State College for Women; M.A., Mississippi Southern.

Third Row:

FRANK A. MACDONALD, Professor of Philosophy; A.B. and M.A., College of William and Mary; M.A., Harvard University.

CARL W. McCARTHA, Associate Professor of Education; B.S., Newberry College; M.A., University of North Carolina; Ed.D., University of Florida.

BRUCE T. McCULLY, Associate Professor of History; A.B., Rutgers University; M.A. and Ph.D., Columbia University.

CECIL M. McCULLEY, Associate Professor of English; A.B. and M.A., Southern Methodist University; Ph.D., Columbia University.

JOHN L. McKNIGHT, Associate Professor of Physics; A.B., University of Michigan; M.S. and Ph.D., Yale University.

DONALD F. McLENNAN, Professor of Physics; A.B., University of Western Ontario; M.A. and Ph.D., University of Toronto.

ROBERT McMURRY, Associate Professor of Education; B.S. and M.S., Youngstown University.

FACULTY

FACULTY

First Row, Bottom:

JAMES W. SAWYER, Instructor in Fine Arts, (Television and Radio); A.B., Bates College; M.S., Syracuse University.

HOWARD SCAMMON, Associate Professor of Fine Arts; A.B., College of William and Mary; M.A., Northwestern University.

JEAN SCAMMON, Instructor in Modern Languages; B.S., MacMurray College; M.A., Western Reserve University; Ph.D., University of Kansas.

TALBOT R. SELBY, Associate Professor of Ancient Languages; A.B., M.A., and Ph.D., University of North Carolina.

RICHARD B. SHERMAN, Assistant Professor of History; A.B., Harvard University; M.A., University of Pennsylvania; Ph.D., Harvard University.

BARBARA SIMPSON, Instructor in Economics; B.S., Bucknell University; M.A., University of Pennsylvania.

MARION EUGENE SIRMANS, JR., Instructor in History; Instructor of Early American History and Culture; A.B., Emory University; M.A. and Ph.D., Princeton University.

Second Row:

LEROY W. SMITH, Assistant Professor of English; B.A., American University; M.A., George Washington University; Ph.D., Duke University.

ROBERT E. SMITH, Associate Professor of Physics; A.B., Allegheny College; M.A., University of North Carolina.

SHIRLEY DONALD SOUTHWORTH, Professor of Economics; Emeritus, A.B., M.A., and Ph.D. Princeton University.

RICHARD G. STEVENS, Assistant Professor of Government; M.A., University of Chicago.

ALAN C. STEWART, Associate Professor of Music; A.B., Union College; M.A., Columbia University.

HOWARD STONE, Associate Professor of Modern Languages; A.B., Pomona College; M.A., Claremont Colleges; Ph.D., University of California.

PETER TAPKE, Assistant Professor of Philosophy; A.B., Haverford College; M.A Harvard University.

Third Row:

LAWRENCE W. TOWNER, Associate Professor of History; Editor of the William and Mary Quarterly, A.B., Cornell College; M.A. and Ph.D., Northwestern University.

WILLIAM C. TURNER, Assistant Professor of Mathematics; B.S., Furman University; M.A., Duke University.

JAMES P. WHYTE, Professor of Law, A.B., Bucknell University; M.A., Syracuse University; LL.B., University of Colorado.

STANLEY WILLIAMS, Professor of Psychology; A.B. and M.A., University of California, Ph.D., Yale University.

JOHN H. WILLIS, JR., Instructor in English; B.A., University of Virginia; M.A., Columbia University.

MARGARET WINDER, Assistant Professor of Education; B.S., Madison College; M.A. College of William and Mary.

DUDLEY W. WOODBRIDGE, Chancellor Professor of Law; Dean of Marshall-Wythe School of Law, A.B. and J.D., University of Illinois.

First Row, Top:

MARCEL REBOUSSIN, Associate Professor of Modern Languages; Professorat de francais, Ecole Normale Superieure de St. Cloud; M.A., Columbia University; Agrege des lettres, Sorbonne, Paris.

WILLIAM T. REECE, Associate Professor of Business Administration; B.S., M.B.A. University of North Carolina.

MARION DALE REEDER, Associate Professor of Physical Education; B.S. and M.S., University of Illinois.

Second Row:

THOMAS L. REYNOLDS, Professor of Mathematics and Acting Head of the Department of Mathematics; B.S., Guilford College; M.A and Ph.D., University of North Carolina.

GORDON B. RINGGOLD, Associate Professor of Modern Languages; A.B., Denison University; M.A., Middlebury College; Ph.D., Georgetown University.

CARL ANDERSON ROSEBERG, Associate Professor of Fine Arts; B.F.A. and M.F.A., State University of Iowa.

Third Row:

GEORGE J. RYAN, Professor of Ancient Languages; A.B. and M.A., Saint Louis University; Ph.D., University of Michigan.

ANTHONY SANCETTA, Associate Professor of Economics; A.B., Western Reserve University; M.S. and Ph.D., Columbia University.

RONA JOAN SANDE, Instructor of Women's Physical Education; B.S., George Washington University

Classes

Colonial Echo 1961

SENIOR CLASS OFFICERS
Left to Right: Lorna Bowen, *Historian*
William Nicolai, *Vice President*
Lee Sykes, *Secretary-Treasurer*
Peter Siegenthaler, *President*

SENIOR CLASS OFFICERS

SENIOR ASSEMBLY
Left to Right: D. Farrell, C. Harms, D. Link, S. Lovern, S. Robertson

At "Corner Greeks," the Class of 1961 met to plan its last year at William and Mary. Full social events included a party at Matoaka Lake; a dance, co-sponsored with the Class of 1962; and a tea given by President and Mrs. Paschall. Fall Honors' Convocation brought the first chance to wear the coveted black robes. During second semester, the Seniors marched in the Charter Day Convocation, in addition to sponsoring a Sadie Hawkins Dance. There was one last meeting before the class picnic, Class Day, and the Senior party.

Then came graduation, and the fond farewells increased the realization that outstanding leadership and group enthusiasm have made the contributions of this class worthy ones. More important, the Class of 1961 as a unit has left its fine imprint on the life of each of its members.

CLASS OF SIXTY-ONE

First Row:

CHARLES OWENS ABEL, Hartwood. A.B., Physical Education; Veteran; Physical Education Majors Club.

REXFORD E. ADELBERGER, Arlington. B.S., Physics; Sigma Pi Sigma—President; William and Mary Choir; College Bowl; Physics Lab Assistant.

Second Row:

PHYLLIS ANNE AKERS, Demascus. A.B., English; Virginia Intermont College; Kappa Kappa Gamma—Treasurer of Pledge Class, House President; *Flat Hat*—News Staff; COLONIAL ECHO—Copy Staff; Senior Nominating Committee; Dorm Council; Landrum Dorm—Proctor.

DOROTHY MAY ALDHIZER, Roanoke. A.B., Ancient Languages; Eta Sigma Phi—President; German Club; Baptist Student Union—Music Chairman.

Third Row:

JOSEPH KUNKLE ALEXANDER, JR., Staunton. B.S., Physics; Lambda Chi Alpha.

GIANCARLO ALIOTTI, Izmir, Turkey. A.B., Economics; Sigma Alpha Epsilon.

Fourth Row:

ANN BOLDEN ALTIZER, Philmont. B.S., Chemistry; Chemistry Club; Tennis Team—Manager; Pep Club; Landrum Dorm—Proctor; Dorm Council; Rifle Team.

DONAL PAUL ANDERSON, Newport News. A.B., History, Eta Sigma Phi; Government Club; Baptist Student Union—Publicity Chairman, Missions Chairman.

Fifth Row:

KATHERINE McCLAY ANDERSON, Richmond. A.B., English; Richmond Professional Institute.

JEANNETTE MARIE ANKRUM, West Point. A.B., Elementary Education; Delta Delta Delta—Song Leader, House President; Pep Club; Wesley Foundation; William and Mary Chorus; Mermettes—Treasurer; Show Director, President; COLONIAL ECHO—Business Staff; Student Education Association; Barrett Dorm—Fire Captain; Sorority Dorm Council; Intramurals—Volleyball.

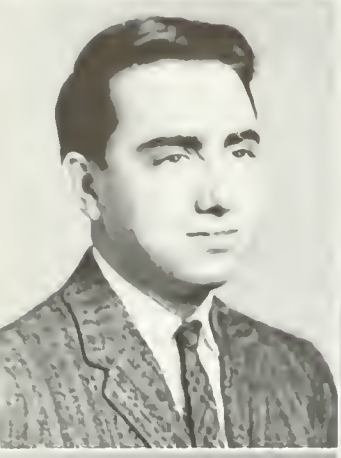

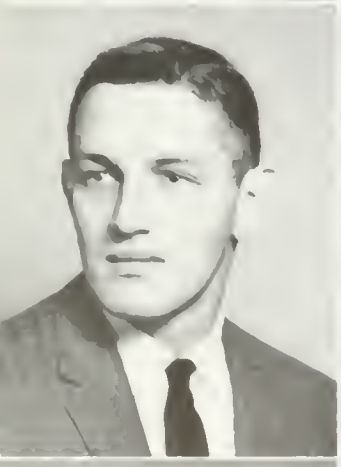

Seniors

First Row

ROBERTA STALLWORTH ARMSTRONG, Bethesda, Maryland. A.B., Government, Pi Beta Phi; Political Science Club, Sociology Club; Pep Club; COLONIAL ECHO; Orientation Sponsor.

JOHELEN MORTON ASHTON, Middleburg. A.B., English; Chi Omega—Pledge Class President, Pep Club, Young Republicans Club, Student Education Association; Women's Varsity Basketball—Manager, Women's Athletic Association—Manager's Board; Summer School Women's Judicial Council.

Second Row:

RONALD ALFRED AUDET, Portsmouth. A.B., English; German Club; Newman Club, Phoenix Literary Society, National Merit Scholar.

JOHN JAMES BREVARD AYERS, Baltimore, Maryland. A.B., Psychology; Theta Delta Chi; Swimming Team, Varsity Club.

Third Row:

DOROTHY ANN BAETCKE, Brighton, Michigan. B.S., Marine Biology; Gamma Phi Beta—House President, Biology Club—Vice President, President; Mermettes, Intramural Swimming—Assistant Manager; COLONIAL ECHO—Class Staff.

MARY JANE BAKER, Alexandria. A.B., History, Delta Delta Delta; Pan-Hellenic Council—Junior Representative, Senior Representative, Officer's Council; Pep Club; COLONIAL ECHO; W.S.C.G.A.—Social Committee; Student Education Association; Newman Club; Eta Sigma Phi; Young Democrat's Club.

Fourth Row:

WAYNE ELBRIDGE BARBER, Easton, Pennsylvania. A.B., Economics; Sigma Alpha Epsilon; Economics Club—Secretary; Society for the Advancement of Management, Varsity Club, ROTC—Distinguished Military Student.

KATHERINE RHOADS BARCHEY, Somerset, Pennsylvania. B.S., Mathematics Delta Delta Delta—Treasurer, Kappa Delta Pi, Head Majorette, Movement to Meet the Soviet Challenge—Secretary-Treasurer; William and Mary Chorus; Delta Delta Delta Scholarship; Young Democrat's Club.

Fifth Row:

BARBARA ALAN BARNHART, LaPlata, Maryland. A.B., Elementary Education; Kappa Alpha Theta—Song Leader, Vice President; Kappa Delta Pi—Vice President; German Club; Pep Club; Wesley Foundation, William and Mary Chorus; William and Mary Choir, Young Democrats Club, *Flat Hat;* Varsity Basketball; Intramural Basketball; Intramural Volleyball; Intramural Tennis; Student Education Association; Miss Slaughter's Literary Society.

MARGARET WOODSON BARNHART, Emporia. A.B., English; Phi Mu—Pledge Class Chaplain, COLONIAL ECHO—Features Editor, Features Staff, Copy Staff, Business Staff, Editor-in-Chief, Barrett Dormitory—President, Barrett House Council; W.S.C.G.A.—Dormitory Council, Senior Nominating Committee, Summer Session Treasurer; Student Publications Committee—Secretary; Orchesis; Pi Delta Epsilon—Historian; Kappa Delta Pi, Pep Club, Canterbury Club; Intramurals—Hockey, Archery, Softball, Student Activities Committee for Student Center; Parent Teachers Association Scholarship; Lions Club Scholarship; Du Pont Scholarship; Special State Scholarship, State Teachers' Scholarship, 1961 Betty Co-Ed; Pi Delta Epsilon Outstanding service in Journalism award.

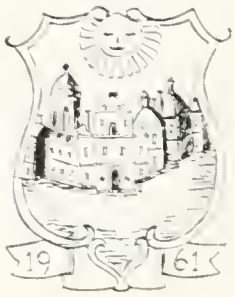

CLASS OF SIXTY-ONE

First Row:

LUCINDA CAMPBELL BATTE, Midlothian. A.B., History; Backdrop Club; Political Science Club; Young Republicans Club; Phoenix Literary Society.

PATRICIA ANN BEASLEY, Stuart. B.S., Biology; Radford College; Chi Omega—Pledge Trainer; Eta Sigma Phi; Pep Club; William and Mary Chorus; Biology Club; Student Education Association; Baptist Student Union.

Second Row:

MARY ELIZABETH BEATY, Barboursville. A.B., French; Phi Beta Kappa; Pi Delta Phi—Secretary; Eta Sigma Phi—Vice President; Student Religious Union—Secretary; Baptist Student Union—Program Chairman; Chancellor Scholar; William Arthur Maddox Scholar; Biology Club; Pep Club; Young Republicans Club, Draper Scholar.

LOYE DOUGLASS BECHTOLD, JR., Shreveport, Louisiana. A.B., Economics; Pi Kappa Alpha—Vice President; Economics Club; Varsity Club—Secretary; Scabbard and Blade—Secretary; Varsity Football; Football Athletic Scholarship.

Third Row:

JOAN EDNA BECK. Richmond. A.B., Music; Chi Omega; William and Mary President; Orientation Sponsor; Ludwell House President; Dorm Council; Choir; William and Mary Chorus; Pan-Hellenic Council—Junior Representative, Landrum Dorm—Summer School Honor Council; COLONIAL ECHO—Copy Staff; Backdrop Club; Student Government—Dance Committee; Pep Club; Student Education Association.

BARBARA LYNN BECKMAN, Naperville, Illinois. A.B., History; Chi Omega—Secretary; Christian Science Organization; Student Education Association; WCWM; COLONIAL ECHO; French Club.

Fourth Row:

BETH ROSANN BERG, Arlington. B.S., Psychology: Lutheran Student Association; Biology Club; Psychology Club; German Club; Pep Club; William and Mary Band; Intramurals.

BARBARA BLAGDEN BERKELEY, Petersburg. A.B., English; Delta Delta Delta—Sponsor Chairman; Mermettes, Pep Club; COLONIAL ECHO—Class Staff, Canterbury Club; Sigma Alpha Epsilon Sweetheart.

Fifth Row:

LEWIS GUERIN BERNARD, Merrick, New York. A.B., History; Sigma Phi Epsilon—Secretary; Newman Club; Pep Club; Orientation Sponsor.

DAVID NEWTON BOTTOMS, JR., Auburn, Alabama. A.B., Government; Kappa Sigma; Freshman Class President, Inter-Fraternity Council—Representative, Social Chairman; Junior Class President; Scabbard and Blade. ROTC—Distinguished Military Student; President's Aide; Chief President's Aide; Varsity Basketball; Varsity Club; Orientation Sponsor; Pre-Legal Club; General Cooperative Committee; Senate; Publications Committee; President of Student Body.

Seniors

First Row:

CONSTANCE RUTH BOWEN, Alexandria. A.B., Sociology; Kappa Kappa Gamma—Sophomore Representative to Personnel, Junior Representative to Pan-Hellenic Council, President; President's Council—Chairman; Dorm Council—Proctor; The William and Mary Chorus; French Club; Sociology Club; COLONIAL ECHO—Fraternity Staff, Class Staff, Literary Staff; Pep Club; Orientation Sponsor; Women's Student Cooperative Government Association—Parliamentarian, Election Committee; Student Education Association.

LORNA JANE BOWEN, Portsmouth. B.S., Mathematics; Pi Beta Phi—Assistant Treasurer, Treasurer; Class Historian; Pep Club; Mermettes; The William and Mary Chorus; COLONIAL ECHO; Mathematics Club; Dean's List; Nominee for "Miss William and Mary"; Representative to Honor Council; Sweetheart of Kappa Alpha; Intramurals—Basketball, Swimming, Archery.

Second Row:

MARVIN LEE BOWMAN, Williamsburg. A.B., History; Theta Alpha Phi—Historian; William and Mary Theatre; Wesley Foundation; Pep Club; WCWM Announcer, Program Director.

MARY LELAND BOWMAN, Staunton. A.B., English; Westminster Fellowship; Student Education Association; Pep Club; Mermettes; Orchesis; French Club.

Third Row:

PATRICIA M. BRANCHE, Falls Church. A.B., Business Administration; Kappa Alpha Theta—Rush Chairman, Treasurer; Orientation Sponsor; Pep Club; The William and Mary Chorus; William and Mary Choir; Mermettes; French Club; Girls' Field Hockey Team.

ROBERT MILES BRATTON, Norfolk. A.B., Education; *Flat Hat*—Advertising Staff; Backdrop Club—Publicity Chairman; William and Mary Theatre—Backstage crew; Circle K Club—Social Chairman; Canterbury Club; Director—Campus March of Dimes, 1961; Young Republicans Club; Sociology Club; Pep Club; Intramural Volleyball; Virginia State Scholarship.

Fourth Row:

ALAN VANCE BRICELAND, Towson, Maryland. A.B., History; *Flat Hat*—Sports Staff; Circle K Club—Board Member, Projects Chairman; Westminster Fellowship; Henry Eastman Bennitt Merit Scholarship; Richard L. Morton History Scholarship; Distinguished Military Student; Monroe Dorm Council; Orientation Group Leader; Intramurals.

DAVID LAMAR BRITTAIN, Roanoke. A.B., Business Administration; William and Mary Choir—President; Baptist Student Union—Treasurer, Vice President; Society for the Advancement of Management; Student Religious Union; Pep Club.

Fifth Row:

HENRIETTA READ BROMLEIGH, Williamsburg. B.S., Psychology; Pep Club; The William and Mary Chorus; Psychology Club—President.

ALLAN CHARLES BROWNFELD, Brooklyn, New York. A.B., Government; Circle K Club—Vice President, President, Board of Directors; Political Science Club—Vice President; Intercollegiate Debate Council; *Flat Hat*—Associate Editor, Weekly Columnist; Young Republican Federation of Virginia—College Secretary, Publicity Chairman for Region III Republican College Conference; William and Mary Young Republican Club—Secretary, Representative to State Convention; Community Chest Fund Drive—Chairman; Red Cross Fund Drive; Channing Forum; Publications Certificate of Merit.

CLASS OF SIXTY-ONE

First Row:

PAUL JAMES BRUCKER, Southampton, Pennsylvania. A.B., Psychology; Sigma Pi—Secretary, Athletic Chairman; Psychology Club; Eta Sigma Phi; Orientation Group Leader.

SUSAN BEATRICE BRUTON, Mountain Lakes, New Jersey. A.B., English; Phi Mu—Secretary; Phoenix Literary Society; Pep Club; Canterbury Club; Student Education Association; Dorm Council; COLONIAL ECHO.

Second Row:

JOY BRENDA BURCH, Alexandria. A.B., Psychology; Radford College; Psychology Club; Gamma Phi Beta; William and Mary Chorus; Backdrop Club; Canterbury Club.

ALAN JOREGON BURGER, Downers Grove, Illinois. B.S., Mathematics; Phi Beta Kappa; *Seminar*—Editorial Board; Wrestling Club—Manager; WCWM; Backdrop Club; William and Mary Theatre; German Club; Mathematics Club; Pep Club; Freshman Chemistry Achievement Award; John B. Lightfoot Merit Scholarship; Yale Drama Festival.

Third Row:

NORMAN ARTHUR BURNETT, San Diego, California. A.B., English; Sigma Alpha Epsilon; *Royalist*—Editor.

WILLIAM FREDERICK BURNSIDE, Chalfont, Pennsylvania. A.B., Economics; Pi Kappa Alpha—Pledgemaster, Secretary, Vice President, President of Pledge Class; Freshmen Assemblyman; Sophomore Representative to Men's Honor Council; Orientation Group Leader; Scabbard and Blade-President; Distinguished Military Student; Deputy Battle Group Commander of ROTC; Economics Club; Pep Club; Dorm Council; Intramural Athletics.

Fourth Row:

JANET LOU BUTLER, Denton, Maryland. A.B., Elementary Education; Kappa Delta; Student Education Association; COLONIAL ECHO; Pep Club.

ANITA LOUISE CARDI, Colonial Beach. A.B., History; Gamma Phi Beta—Standards Chairman, Song Chairman; The William and Mary Chorus; William and Mary Choir; Backdrop Club—Historian; Pep Club; Student Education Association; Wesley Foundation; French Club; Intramurals—Hockey, Basketball, Volleyball, Softball.

Fifth Row:

SHELIA MARY CARLISLE, Hoddesoon Herts, England.

MRS. WANDA FAULKNER CARTER, Hampton. A.B., Education; University of Richmond; Baptist Student Union; Student Education Association.

Seniors

First Row:

KATHERINE HUNT CARY, Vienna. A.B., English; Alpha Chi Omega-Rush Chairman; Pep Club; Trampoline Club; Intramurals Softball, Basketball, Bowling.

SUE JO CASSELL, Roanoke. A.B., Business Administration; Society for the Advancement of Management; Spanish Club; Pep Club.

Second Row:

LINDA DOROTHY CASTELLON, Philadelphia, Pennsylvania. Kappa Alpha Theta.

GEORGE GERNARD CHAPMAN, Lakeland, Florida. A.B., Fine Arts; Sigma Phi Epislon—Secretary, President; Pep Club—Treasurer, Vice President; Sociology Club; Student Government Homecoming Dance Committee· Orientation Group Leader; Newman Club; Inter-Fraternity Council.

Third Row:

CARL WAYNE CHEEK, Baltimore, Maryland. A.B., Economics; Sigma Nu-Vice President, Social Chairman; Scabbard and Blade Social Chairman; National Honorary Athletic Fraternity; Varsity Football; Varsity Track.

VIRGINIA LEE CHICK, Bumpass. A.B., Elementary Education; Student Education Association; *Flat Hat*; Baptist Student Union; Pep Club; Intramurals; Dorm Council.

Fourth Row:

JOHN M. CLARK, Pemberton, New Jersey. A.B., Fine Arts; Theta Delta Chi—Treasurer, Junior and Senior Member of Executive Council, Herald, Intramural Sports.

KATHLEEN ANN CLARK, Montgomery, Alabama. A.B., Government; Kappa Delta—Pan-Hellenic Representative, Vice President, President; Newman Club; Economics Club; Young Republicans Club; Pep Club; Pan-Hellenic Council; Summer School Dorm Council—President; *Flat Hat*—Advertising Staff.

Fifth Row:

MELVIN BENNETT CLARK, Chatham. A.B., Philosophy; William and Mary Choir—President.

FREDERICK LEWIS CLAYTON, Newton, New Jersey. A.B., Government; Sigma Nu—Assistant Treasurer; Political Science Club; Young Republican Club—Sergeant at Arms; Freshman Football; Intramural Heavyweight Wrestling Champ; William and Mary Wrestling Club; Taliaferro Dorm Council.

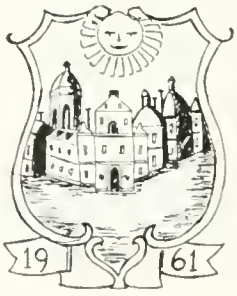

CLASS OF SIXTY-ONE

First Row:

WILLIAM ELLIS CLAYTON, JR., Alexandria. B.S., Pre-Med.; Lambda Chi Alpha—Alumni, Corresponding, and Recording Secretaries; Pi Delta Epsilon—Vice President; Omicron Delta Kappa; *Flat Hat*—Managing Editor, Make-Up Editor; Virginia Intercollegiate Press Association—Publicity Director; Honor Council; Student Government—Dance Committee, Colonial Festival Committee; Wesley Foundation; Circle K Club—Executive Committee; Campus Center—Chairman of Publicity Committee, Student Director; Pep Club; William and Mary Theatre; Group Leader—three years; Head Usher—College of William and Mary.

BENNIE ALLEN CLEMMER, Greenville. A.B., Mathematics; Phi Beta Kappa; Math Club; Westminster Fellowship—Publicity Chairman and Treasurer; Merit Scholar—1958-59, 1960-61; John Winston Brice Merit Scholar.

Second Row:

STUART B. COBLIN, Yardley, Pennsylvania. A.B., Fine Arts; Pi Lambda Phi; Theta Alpha Phi—Treasurer; Balfour-Hillel; Dormitory Manager; Pep Club; Yale Drama Festival.

FREDERICK H. CODDING, Newport News. A.B., Economics; Sigma Nu.

Third Row:

WILLIAM WINANS COE, Fair Lawn, New Jersey. B.S., Mathematics; Lambda Chi Alpha—Intramural Chairman, Treasurer; Varsity Track.

RICHARD SIDNEY COHEN, Plainfield, New Jersey. A.B., Economics; Economics Club—Vice President; Society for the Advancement of Management—Treasurer; Pre-Law Club—Treasurer; Varsity Swimming Team; Balfour-Hillel; Intramurals; Dormitory Manager.

Fourth Row:

HENRY EDWIN COLEMAN, Charlottesville. A.B., Fine Arts; COLONIAL ECHO—Copy Staff; Theta Alpha Phi; *Flat Hat*—Archive's Staff; Backdrop Club; William and Mary Theatre; Pep Club.

STEPHEN MORRIS COOPER, Norfolk. A.B., Fine Arts; COLONIAL ECHO—Art and Photography Editor; *Royalist*—Art Staff; WCWM; Pi Delta Epsilon; William and Mary Theatre; Backdrop Club—Stage Manager; German Club; Pep Club; WMTV; Fine Arts Department, Photographer; *Flat Hat*, Photographer; Homecoming Decorations Committee, Chairman; Wesley Foundation; Photographer, Alumni *Gazette;* Colonial Festival; Yale Drama Festival; Dean's List.

Fifth Row:

JOHN ADAMS COOTER, McLean. A.B., Accounting; Lambda Chi Alpha—Social Chairman; Accounting Club; Orientation Group Leader; Dorm Council.

RESLI JOAN COSTABELL, Scarsdale, New York. A.B., History; Pi Beta Phi—President, Vice President, Scholarship Chairman; Phi Beta Kappa; George Blow Merit Scholarship; Women's Athletic Association—Secretary; Pep Club; Varsity Tennis; Varsity Basketball; Orientation Sponsor.

Seniors

First Row:

RICHARD STRAUSS COTTRELL, Detroit, Michigan. Wayne State University., B.S., Chemistry; John Stewart Bryan Scholarship; Intramurals—Football, Basketball, Softball; Circle K Club—Charter Historian; Debate Club; "Hark Upon the Gale" Pageant.

DONALD T. COURSEN, Glen Ridge, New Jersey. B.S., Physical Education; Pi Kappa Alpha; Physical Education Club—Secretary-Treasurer; Baseball.

Second Row:

RICHARD JOHN COYLE, New Brunswick, New Jersey. A.B., Economics; Lambda Chi Alpha—Intramural Manager; Economics Club; Eta Sigma Phi; Varsity Baseball; Varsity Club.

BARBARA ELLENOR DAUGHTREY, Bowling Green. B.S., Topical Science; Delta Delta Delta—Scholarship Chairman, Corresponding Secretary; Wesley Foundation; Pep Club; COLONIAL ECHO—Class Staff, Feature Staff; Student Education Association; Orchesis.

Third Row:

HANNAH JANE DAVENPORT, Harrisburg, Pennsylvania. A.B., English; Chorus; Orchesis.

SHARON KAY DAVENPORT, Dallas, Texas. A.B, English; Pi Beta Phi—Historian; Phi Beta Kappa; Women's Athletic Association—Managers Board; W.S.C.G.A. Hand-book Art Editor; Landrum Secretary-Treasurer; Orientation—Assistant Head Sponsor; *Flat Hat*—Cartoonist; COLONIAL ECHO—Art Staff; *Mademoiselle* College Board; *Royalist*—Managing Editor; Honor Council—Vice Chairman; Pi Delta Epsilon; Mortar Board—Secretary.

Fourth Row:

SANDRA ELIZABETH DEAN, Arlington. A.B., Elementary Education; Delta Delta Delta; COLONIAL ECHO; Student Education Association; Chorus; Pep Club; Movement to Meet Soviet Challenge; Young Democrats.

ALBERT THEODORE DELL, Cheverly, Maryland. A.B., Fine Arts; Psychology Club; Canterbury Club; Heritage Foundation Fellowship.

Fifth Row:

THOMAS ERNEST DELLARO, White Plains, New York.

FREDERICK MATHEWSON DENNEY, Greenfield, Massachusetts. A.B., Philosophy; Sigma Phi Epsilon—Secretary, Chaplain, Vice President; Men's Honor Council—Secretary, Chairman; Omicron Delta Kappa—President; Junior Class Vice President; Student Assembly and Senate; Interclub Council Chairman; Dormitory Manager; Aide to the President; Baptist Student Union—Devotion's Chairman, Service Chairman, President; State Vice President of Baptist Student Unions, Virginia Student Ecumenical Movement; Monroe Dormitory Council; Campus Center Planning Committee; Philosophy Club; William and Mary Choir—Publicity Director; William and Mary Theatre; Student Religious Union—President; Pep Club; Chairman of "Religion in Life Week."

CLASS OF SIXTY-ONE

First Row:

JANICE TAYLOR DIAMOND, Riverhead, New York. A.B., Elementary Education; Gamma Phi Beta; Corresponding Secretary, Efficiency Chairman; Eta Sigma Phi; Pi Tau Chi; Dormitory Council; COLONIAL ECHO—Business Staff; Girl's Chorus; Landrum Decorations Chairman; Varsity Lacrosse; Intramural—Basketball, Volleyball, Tennis, Bowling, Baseball; Dormitory Council; Young Democrat's Club; Pep Club; Student Education Association—Secretary, Publicity Chairman, S.V.E.A. Delegate; Student Religious Union—Vice President, Play Committee, Chapel Committee, Project Committee; Wesley Foundation—President, S.R.V. Representative, M.S.M. Delegate, Deputation Chairman.

DAVID D. DICKERSON, Norfolk. A.B., History; Norfolk Division of William and Mary; Kappa Sigma; Circle K Club—Vice President; German Club; History Club; Baptist Student Union; Intramural Sports.

Second Row:

DAVID B. DIEHR, Wooster, Ohio. A.B., Sociology; Baptist Student Union—Vice President, President; Student Religious Union; Pep Club; Sociology Club—President; Varsity Swimming—Letterman, Co-Captain; Omicron Delta Kappa; Varsity Club.

MARTHA REYNOLDS DIETRICH, Fort Sheridan, Illinois. A.B., Secondary Education; Kappa Delta—Pan-Hellenic Representative; Student Education Association—Editor; *Flat Hat;* Spanish Club; Pep Club; Pan-Hellenic Council; W.S.C.G.A. Elections Committee.

Third Row:

VIRGINIA GAIL DORSET, Clayville. A.B., Latin; Kappa Alpha Theta.

JAMES D. DORSEY, East McKeesport, Pennsylvania. A.B., English; Sigma Pi—Secretary; Political Science Club; *Flat Hat;* ROTC Drill Team; Orientation Group Leader.

Fourth Row:

MARCIA JOAN DOWNIE, Metuchen, New Jersey. A.B., English; Gamma Phi Beta—Ritual Chairman, House President; Kappa Delta Pi—Ritual Chairman; William and Mary Theatre; Backdrop Club; Westminster Fellowship; Student Education Association; Phoenix Literary Society.

JACQUELINE M. DREHER, Staten Island, New York. A.B., Elementary Education; Delta Delta Delta—President, Vice President, Pledge Trainer, Magazine Correspondent; Student Education Association; Newman Club; Movement to Meet Soviet Challenge; Dormitory Council; COLONIAL ECHO—Copy Staff; Intramural Sports; Pep Club.

Fifth Row:

GEORGE BRAYTON DRESSER, Boynton Beach, Florida. B.S., Chemistry; Sigma Phi Epsilon—Intramural Manager, Senior Marshal; Wesley Foundation; Chemistry Club; Pep Club; Intramurals; Freshman Chemistry Laboratory Instructor.

MARGARET LAUREL DREW, St. Paul, Minnesota. A.B., English; Kappa Kappa Gamma; *Flat Hat;* COLONIAL ECHO; *Royalist;* WCWM—Director of Traffic and Continuity.

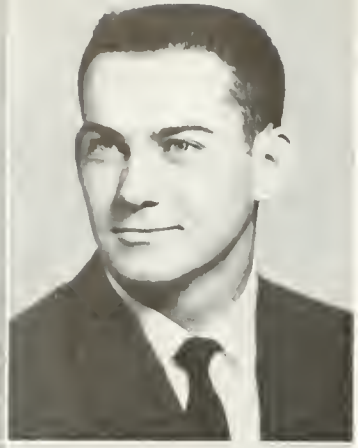

Seniors

First Row:

MICHAEL DRURY, Chicago, Illinois; Sigma Phi Epsilon.

JOSEPH LEONARD DUNFORD, Hampton, Virginia. B.S., Biology; Sigma Nu; Kappa Kappa Psi, Secretary-Treasurer; Biology Club; German Club; Band, Atlantic Coast Intercollegiate Band; Distinguished Military Student.

Second Row:

ANN LEILANI DYER, Hyattsville, Maryland. A.B., French; Phi Mu, Song director; William and Mary Chorus; Choir; French Club; Pep Club; Canterbury Club; Delta Omicron, Secretary; Young Democrats.

DOROTHY DYER, M. S., Psychology.

Third Row:

WILLIAM ROGER EARLS, Norton, Virginia. B.S., Mathematics; Sigma Phi Epsilon, Vice President, Rush Chairman; Wesley Foundation, Vice President; Orientation Sponsor; Sigma Pi Sigma; *Flat Hat* Staff; Math Club; Merit Scholar, Joseph E. Johnston Merit Scholar; President Bryan Merit Scholar; Phi Beta Kappa; Pi Tau Chi.

CARL WAYNE EDWARDS, Ferrum, Virginia. B.A., History and Economics; *Flat Hat* Staff; German Club; Newman Club; Phoenix Literary Society.

Fourth Row:

PRISCILLA MAY EDWARDS, Arlington, Virginia. A.B., Education; Delta Delta Delta—Historian; Chorus; Student Education Association; COLONIAL ECHO Staff.

PERRY E. ELLIS, Churchland, Virginia. A.B., Business Administration; Kappa Sigma; Aide to the President, Vice President of the Student body; Student Assembly General Co-op Committee; Society for the Advancement of Management; Political Science Club; Young Republicans; Economics Club; Pep Club.

Fifth Row:

NANCY LEE ESPEY, Washington, D. C. George Washington University; A.B., French; French Club; Student Education Association; Pi Delta Phi.

ABIGAIL JOANNA FALVEY, Somers, New York. A.B., History; Alpha Chi Omega, Junior Pan-Hellenic Representative, Social Chairman; Orientation Sponsor; Trampoline Club; Intra-murals, Softball; Pep Club; Mermettes, Treasurer, Secretary; Member of the Movement to Meet the Soviet Challenge.

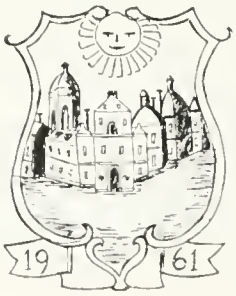

CLASS OF SIXTY-ONE

First Row:

DONALD GEORGE FARRELL, Naperville, Illinois. A.B., Government; Phi Kappa Tau, Editor, Social Chairman, I.F.C. Representative, Secretary; Omicron Delta Kappa; Sophomore Assemblyman; Junior Assemblyman; Senior Assemblyman; Chairman of the 1960 Colonial Festival; Chairman of Social Activities 1959-60; COLONIAL ECHO; Political Science Club; Pep Club; Dean's List; Cromwell Scholarship; Orientation Sponsor; Inter-Fraternity Council; Elections Committee; Student Tours Committee; Cafeteria Committee; Used Book Store Committee; Freshman Tribunals Committee.

GARY WILLIAM FENTRESS, Monrovia, California. A.B., Law; Lambda Chi Alpha, Vice President; Student Bar Association; Westminster Fellowship; Colonial Festival Committee; Psychology Club; Intramurals.

Second Row:

GERALD BENNETT FILE, Alexandria, Virginia. B.S., Physical Education; Theta Delta Chi, Athletic Chairman, Shield Editor; Eta Sigma Phi, Sergeant at Arms; Physical Education Majors Club; Pep Club; Newman Club; Varsity Football.

MARY ELLEN FINKEL, Staunton. A.B., Sociology.

Third Row:

SARAH JANE FIREBAUGH, Fairfax, Virginia. A.B., Elementary Education; Kappa Alpha Theta, Archives, Philanthropy Chairman, House President; Chorus; Lacrosse Team; Landrum Dormitory Council; Student Education Association; Psychology Club; Pep Club.

DAVID CARL FISCELLA, Pompton Lakes, New Jersey. A.B., English; Sigma Nu, Rush Chairman, Reporter; Scabbard and Blade; Varsity Club; Newman Club; Football Freshman Year; Basketball and Baseball sophomore, junior, and senior years.

Fourth Row:

MARY LOUISE FISHER, Etters, Pennsylvania.

WILLIAM THOMAS FOUNTAIN, Easton, Maryland. A.B., History; Canterbury Club; Pep Club; Biology Club; Political Science Club.

Fifth Row:

CAROLYN SUE FOUTZ, Warwick, Virginia. A.B., Elementary Education; President's Aide; Judicial Council, Chairman; Mortar Board; Kappa Delta Pi; Senior Nominating Committee; General Cooperative Committee; Student Assembly; Brown Dormitory, President; Jefferson Dormitory, House Committee, House Officer; Dormitory Council; W.A.A. Student Head of Intramurals; Joint Committee Managers Board, Head of Intramural Representatives; Manager of Intramural Archery, Outstanding Intramural Managers Award, Varsity Archery Team-Manager and Captain, 500 Point Award, Representative to Virginia Athletic Federation of College Women 1958 and 1959; Orientation Sponsor; Student Education Association; Clayton-Grimes Biological Medical Club; Pep Club.

BRADLEY K. FOX, Omaha, Nebraska. B.S., Physics; Canterbury Club; Pep Club.

Seniors

First Row:

ELIZABETH LEE FRANKLIN, Richmond, Virginia. B.S., Mathematics; Kappa Delta, Historian; Mermettes; Archery Team; Pep Club.

DOUGLAS ALASTAIR FRASER, Wellesley, Massachusetts. A.B., History; Varsity Freshman Swimming Manager; Varsity Basketball Manager; Intramurals; Intramural Official (Football and Softball).

Second Row:

THEODORE LEWIS FREEMAN, Winchester, Mass. A.B., Government; Kappa Sigma, Social Chairman, Pledge Master; Inter-Fraternity Council Representative; Varsity Baseball; Publicity Representative for ROTC corps to *Flat Hat;* Young Republicans Club; Pep Club.

CAROLINE ELIZABETH FRENCH, Farmsdale, Alabama. A.B., Spanish; Kappa Delta, Song Chairman, Recommendations Chairman; Pep Club, freshman and senior years; *Flat Hat*, copy staff, freshman and sophomore years; Political Science Club; Spanish Club, Vice President, President.

Third Row:

SUZANNE FRENSLEY, Dallas, Texas. B.S., Psychology; Pi Beta Phi, Scholarship Chairman of pledge class, assistant rush captain, standards chairman, House President, Rush Captain; Landrum Dormitory, President, proctor; Dormitory Council; Sorority House Council; Judicial Council; Psychology Club; Orchesis, choreographer; Pep Club; Chorus; Varsity Archery Club; Intramurals—volleyball, archery, swimming; Dean's List.

CYNTHIA FRIIS, Arlington, Virginia. A.B., Education.

Fourth Row:

MARY LANGMADE FULLER, Hicksville, New York. A.B., Jurisprudence; Alpha Chi Omega, Scholarship Chairman, Treasurer, President; Sponsor; Pep Club; Accounting Club, Treasurer; Student Bar Association; COLONIAL ECHO, Business Staff; Phi Beta Kappa.

ANTHONY GALLO, Vandergrift, Pennsylvania. A.B., Government; French Club; Political Science Club; Economics Club; Phoenix Literary Society; S.A.M.; *Flat Hat*.

Fifth Row:

JAMES WILBERT GANDY, Bridgeton, New Jersey.

MARGARET MARY GESSNER, Union, New Jersey. A.B., Mathematics; Pep Club; Math Club; Rifle Club; Intramural Tennis and Baseball; Varsity Tennis.

CLASS OF SIXTY-ONE

First Row:

MICHAEL ALFRED GLASS, New York City, New York. A.B., Government; Phi Beta Kappa; Omicron Delta Kappa; Pi Delta Epsilon—Membership Chairman, Treasurer, President; *Flat Hat*—Feature Staff, Advertising Staff, Advertising Manager, Business Manager, Editorial Board; Jackson W. Davis Merit Scholarship of the Rockefeller Foundation; Dean's List; Pre-Legal Association, President; Young Democrats Club—Parliamentarian, Second Vice President, First President; Political Science Club; Economics Club; French Club; Balfour-Hillel; Literary Society; Movement to Meet the Soviet Challenge—Vice Chairman; Constitution of Student Government; Group Leader; Participant in the Honor's Program in Government.

THEODORE SCOTT GLENN, Bryn Athyn, Pennsylvania. A.B., English; Pep Club—Member; *Seminar*—Editor, Treasurer; Theta Alpha Phi—Secretary, Historian; William and Mary Wrestling Club—Founder, Captain; Phoenix Literary Society; Backdrop Club; William and Mary Theatre; Yale Drama Festival.

Second Row:

GERRY H. GOLDSHOLLE, Bayside Hill, New York. A.B., Psychology; Honors Study; Psychology Club—Treasurer; Student Government; *Flat Hat;* Seminar.

ROGER HARRISON GREEN, Arlington. B.S., Biology; Sigma Phi Epsilon.

Third Row:

ANN ELIZABETH GREENFIELD, Lancaster, Pennsylvania. A.B., English; Chorus; Kappa Kappa Gamma—Recommendations Chairman.

ANNE SHELBY GRIFFITH, Alexandria. A.B., Ancient Languages; Pep Club; Baptist Student Union-Hospitality Chairman, Music Chairman; Eta Sigma Phi-Corresponding Secretary; William and Mary Band; Young Republicans Club; Biology Club—Secretary-Treasurer.

Fourth Row:

MARGARET VIRGINIA GRIM, Arlington. A.B., English; Kappa Delta.

CHARLES LEE GRIMSLEY, Norfolk. A.B., Business Administration; Kappa Sigma.

Fifth Row:

LOIS IONE GURNEE, Hawthorne, New Jersey. B.S., Psychology; Phi Beta Kappa; Psychology Club—Publicity Chairman; William and Mary Chorus; William and Mary Band; Pep Club; Canterbury Club; Joseph E. Johnston Merit Scholarship.

SUSAN ELEANORE HADDEN, Liberty, New York. A.B., Business Administration; Pep Club; Chorus; Choir—Historian, Secretary-Treasurer; French Club; Economics Club; Barrett Dormitory Council—Proctor; Barrett Dormitory—Vice President; Society for Advancement of Management—Secretary; Publicity Committee—Senior Class.

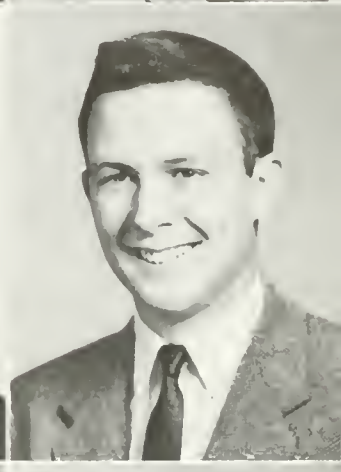

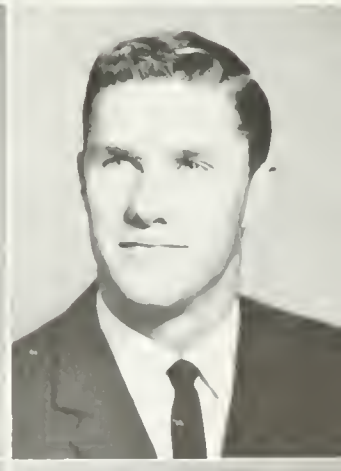

Seniors

First Row:

NANCY LOUISE HAGY, Big Stone Gap. B.S., Physics; Alpha Chi Omega—President of Pledge Class; Sigma Pi Sigma; Physics Club—Secretary-Treasurer; Pep Club—Executive Council, Float Committee Chairman, Secretary; Westminster Fellowship—Vice President, Worship Committee Chairman; William and Mary Band; Young Republicans Club; Jefferson Dormitory Council—Secretary-Treasurer; Womens Athletic Association-Managers Board; Judicial Council—Summer Session; Orientation Sponsor; Intramural Basketball Manager; Intramural Basketball, Hockey, Swimming, Volleyball, Tennis; Backdrop Club.

LILLIS JOSEPHINE HAMILTON, Richmond. A.B., French; Alpha Chi Omega—Assistant Social Chairman, House President; Delta Omicron—Choirister; Chaplain; Pi Delta Phi—Treasurer; French Club; Chorus; Senior Nominating Committee.

Second Row:

CHRISTINE FAYE HARMS, Arlington. A.B., English; Kappa Kappa Gamma—Corresponding Secretary; Student Assembly—Senior Assemblywoman, Elections Committee; Student Education Association; William and Mary Chorus; COLONIAL ECHO—Class Staff; Spanish Club; Junior Varsity Tennis; Pep Club; Colonial Festival—Programs Committee.

CHARLES WADDINGTON HARRIS, Chappaqua, New York. B.S., Physics; Sigma Nu.

Third Row:

ROBERT LEE HARRIS, Norfolk. A.B. Economics; Sigma Alpha Epsilon.

MAUREEN AGATHA HARVEY, Arlington. A.B., English; Delta Delta Delta—Rush Chairman, Scholarship Chairman; Student Assemblywoman; Representative to Judish; Representative to Honor; Honor Council—Chairman; Seminar—Staff; COLONIAL ECHO—Literary Staff; Newman Club—President; Mortar Board—Treasurer; Orientation Sponsor; Intramural Basketball, Tennis; Phi Beta Kappa; Newman Club—Regional Director; President's Aide; Student Religious Union—Secretary.

Fourth Row:

SALLY ANN HATHORN, Catharpin. A.B., Elementary Education; Gamma Phi Beta; Orchesis; Majorette; Pep Club.

DAVID ALLAN HEENAN, Arlington, Massachusetts. A.B., Economics; Phi Kappa-Tau—Secretary, Vice President, President; Varsity Baseball; Inter-Fraternity Council; German Club; Economics Club.

Fifth Row:

CLYDE DENNIS HEISHMAN, Mt. Jackson. A.B., Education; William and Mary Band; Young Democrats Club; Political Science Club.

EDWARD ARCHER HENDERSON, Vernon Hill. A.B., Education; Sigma Phi Epsilon—Social Committee; Society for Advancement of Management; William and Mary Band; Westminster Fellowship; Special State Scholarship.

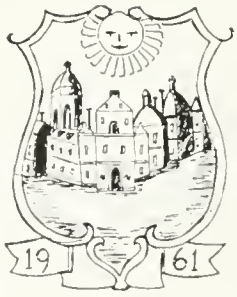

CLASS OF SIXTY-ONE

First Row:

WILLIAM BRUCE HOBBS, Gloversville, New York. A.B., History; Pi Kappa Alpha—Secretary, Athletic Chairman; Varsity Club; Varsity Basketball; Varsity Baseball.

MARIANNE BERRY HODGES, Norfolk. A.B., Sociology; Alpha Chi Omega—Pledge Trainer, Standards Board; Landrum Dormitory—House Committee, Dormitory Council; Wesley Foundation; Pi Tau Chi; Student Education Association; Pep Club; William and Mary Cheerleader; William and Mary Chorus; William and Mary Choir; Student Union Art and Poster Committee.

Second Row:

MARCIA MYRA HOFFMAN, Newport News. A.B., English; Kappa Delta Pi; Student Education Association.

REGINA ANNE HOLLAND, Suffolk. A.B., Business Administration; Pi Beta Phi—Corresponding Secretary; Pep Club; Orientation Sponsor; Accounting Club; Society for Advancement of Management; *Royalist*.

Third Row:

LESLIE CRAIG HOLT, Cazonovia, New York. A.B., Philosophy; Young Republicans Club; Sigma Pi; Psychology Club; Political Science Club.

WILLIAM ROLAND HOUCK, Easton, Maryland.

Fourth Row:

BILLIE CATHERINE HOWLAND, Alexandria. A.B., Elementary Education; Pi Beta Phi—Assistant Pledge Trainer, Pledge Trainer, Executive Council; Orientation—Head Sponsor; Orchesis—Vice President, President; Women's Athletic Association—Managers Board; Judicial Council—Junior Member; Landrum Dormitory Council; Student Education Association; Pep Club; Spanish Club; Baptist Student Union; COLONIAL ECHO—Feature Staff; *Royalist;* Military Ball Honor Court; Women's Government—Service Committee, Publicity Committee.

ELIZABETH RANDOLPH HUMRICKHOUSE, Norfolk. A.B., Elementary Education; Pi Beta Phi—Social Chairman, Recording Secretary; Pep Club; Eta Sigma Phi; Chorus; Orientation—Assistant Head Sponsor; Sophomore Member—Honor Council; Junior Member—Honor Council; Homecoming Court—Sophomore, Senior; President's Aide; Student Assembly; Women's Executive Council—President; General Cooperative Committee; Sweetheart of Thera Delta Chi.

Fifth Row:

NANCY ANN HUTTON, Fairfax. A.B., Elementary Education; Pi Beta Phi; Spanish Club; Pep Club; Student Education Association; Baptist Student Union.

EVELYN ILLGEN, Arlington. University of Hawaii; Monterey Peninsula College, Monterey, California; University of Michigan; Rollins College, Winter Park, Florida; A.B., Psychology; Alpha Gamma Sigma Honor Society.

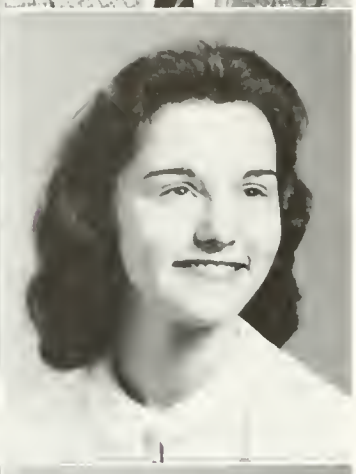

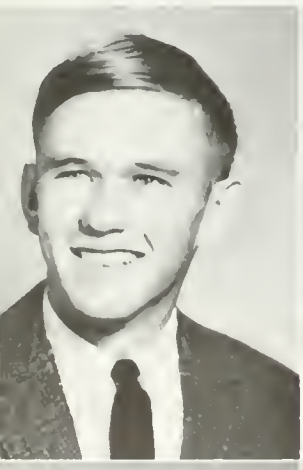

Seniors

First Row:

ELLIOT RALPH INGRAM, III, Meadville, Pennsylvania.

MICHAEL LEROY ISENBERG, Saxton, Pennsylvania. A.B., Jurisprudence; Sigma Phi Epsilon; American Law Student Association; Spanish Club; Wesley Foundation; Pep Club.

Second Row:

ALEXANDRA IVANOFF, Westfield, New Jersey. A.B., English; Kappa Kappa Gamma; COLONIAL ECHO—Art Staff; COLONIAL ECHO—Class Staff; William and Mary Theatre; Phoenix Club.

MARIAM ELIZABETH JANZER, Newtown, Connecticut. A.B., Education; Chi Omega—Personnel Committee, Activities Chairman; Lutheran Students' Association; Student Religious Union—Recording Secretary; William and Mary Chorus; William and Mary Choir; Dormitory House Council—Secretary-Treasurer, Vice President; Student Education Association; *Royalist*.

Third Row:

ALICE ANN JEFFERS, Troy, Ohio.

ANN ARUNDEL JENSEN, Summit, New Jersey. A.B., Sociology; Gamma Phi Beta; Sociology Club; Psychology Club; *Flat Hat*—Advertising Staff.

Fourth Row:

WILLIAM BENNETT JOHNSON, El Paso, Texas.

CORNELIA TEDFORD JOHNSON, Wilmington, Delaware. A.B., Economics. Chi Omega.

Fifth Row:

NANCY ELIZABETH JOHNSON, Ft. Monroe. A.B., Education.

KATHRYN BOYE JONES, Radford. A.B., History; Kappa Kappa Gamma.

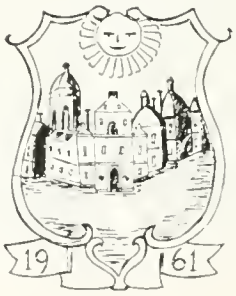

CLASS OF SIXTY-ONE

First Row:

KATHERINE L. KARR, Jamestown, New York. A.B., Mathematics; Kappa Alpha Theta—Corresponding Secretary; Mathematics Club; Pep Club; Student Education Association; W.S.C.G.A.—Elections Committee; COLONIAL ECHO—Organizations Editor.

SHEILA KEATING, Washington, Virginia. A.B., Sociology; Sociology Club; Spanish Club; Student Religious Union—Secretary, Chairman of Religion in Life Week; Newman Club—SRU Representative; Pep Club; Dormitory Council.

Second Row:

DIAN KEEL, Richmond. A.B., Government; Kappa Delta—Float Chairman, Social Chairman, Rush Chairman; Student Education Association—Vice President, President, Delegate to SEA State Convention; Political Science Club—Secretary; Spanish Club.

SARA ELLIN KEEP, Lorain, Ohio. A.B., History; *Seminar* Staff; Debate Team; Tau Kappa Alpha; Kappa Delta Pi; Wesley Foundation; Pep Club; Orientation Sponsor; Movement to Meet the Soviet Challenge; Student Education Association.

Third Row:

VIDA CARMEN KENK, Alexandria. B.S., Biology; William and Mary Choir; William and Mary Chorus; Biology Club; Astronomy Club; Chi Delta Phi—Treasurer, President; Baptist Student Union; Baptist Church Choir; Campus Center Committee; Merit Scholar—George Blow; Phi Beta Kappa; Miss Slaughter's Literary Society.

JAMES PAUL KENT, JR., Altavista. A.B., Business Administration; William and Mary Marching Band; Accounting Club.

Fourth Row:

ROBERT WAKEFIELD KILGORE, New Canaan, Connecticut. A.B., History; Pi Kappa Alpha—Historian; Westminster Fellowship—Freshman; Wesley Foundation—Sophomore; Charter Member of Channing Forum; Charter Member of Circle K Club—Chairman of Public Relations; William and Mary Band; Orientation Group Leader; Young Democrats' Club; Pep Club; Movement to Meet the Soviet Challenge—Chairman of Afro-Asian Group; *Flat Hat*—Photographer; COLONIAL ECHO—Photographer.

ELLEN ARCHER KING, Alexandria. A.B., Government; Kappa Alpha Theta—Head Marshal, Alumna Relations Chairman; COLONIAL ECHO—Sorority Staff, Organization Staff; Political Science Club; Young Democrats' Club—Vice President; Pep Club.

Fifth Row:

OWEN ALAN KNOPPING, Mount Vernon, New York. A.B., Accounting; COLONIAL ECHO—Business Manager; Omicron Delta Kappa; Accounting Club—President; Balfour Hillel—Treasurer; Society for the Advancement of Management; American Law Student Association; Dormitory Council Representative—Camm.

SUSAN VANDERLYN KOHLER, Princeton, New Jersey. A.B., Fine Arts, Theta Alpha Phi; Eta Sigma Phi; *Royalist*—First prize for Poetry; William and Mary Theatre; Backdrop Club.

Seniors

First Row:

WALTER KOPP, Tulsa, Oklahoma. A.B., Government.

BURTON DAVID KURLAND, New Haven, Connecticut. A.B., Government; Pi Lambda Phi—Historian; Varisty Club—Treasurer; William and Mary Swim Team—Co-Captain; Balfour-Hillel; Student Religious Union; Pep Club.

Second Row:

JOHN ROBERT LACEY, Alexandria. B.S., Pre-Med., Lambda Chi Alpha; Biology Club; Varsity Track; Men's Dormitory Council; Pep Club; Canterbury Club.

PAULA LAURITZEN, Richmond. A.B., English. Kappa Alpha Theta—Historian, Fraternity Education, Editor; Mermettes; Chi Delta Phi; Canterbury Club; "Hark Upon the Gale"; Literary Society; Intramural Basketball and Swimming; COLONIAL ECHO—Organizations Staff; Apple Blossom Princess.

Third Row:

JOSEPH WILLIAM LAWLER, Clifton Forge. A.B., Business Administration; Phi Kappa Tau—Treasurer; Pep Club; Majors Club; Society for the Advancement of Management.

IRA MARK LEBENSON, Bronx, New York. B.S., Biology; Sigma Nu—Treassurer, Assistant Treasurer, Historian; "Hark Upon the Gale"; William and Mary Band; Balfour-Hillel; Intramurals; Biology Laboratory Assistant; Student Center Film Committee.

Fourth Row:

VICTOR LEROY LESHER, Norfolk, B.S., Mathematics; Westminster Fellowship—Treasurer, President; William and Mary Choir; Student Religious Union; Intramural Basketball and Volleyball; Associate Member of Sigma Pi Sigma; Intercollegiate Bridge winner.

BETTY ANN LEWIS, Richmond. A.B., French, Kappa Alpha Theta—Activities Chairman, Recommendations Chairman; Orchesis—Vice President; Orientation Sponsor; W.S.C.G.A.—Representative-at-Large, Executive Committee, Elections Committee; Colonial Festival Committee—Dances; Freshman Class Dance Committee; Chi Delta Phi; Assistant Traffic Director for W.C.W.M.

Fifth Row:

ANN JOYCE LICHTEFELD, Alexandria. Mathematics; Kappa Kappa Gamma.

MARY BENSON LIGHTNER, Pensacola, Florida. A.B., English; Pi Beta Phi; Orchesis.

CLASS OF SIXTY-ONE

First Row:

SARA FARM LINDER, Scarsdale, New York. A.B., French; Delta Delta Delta—Secretary, Pan-Hellenic Representative; French Club; Varsity Hockey; COLONIAL ECHO—Class Staff; Dormitory Council; Pep Club; Intramural Sports.

DANIEL CRUZEN LINK, JR., Nokesville. A.B., History; Phi Kappa Tau—Pep Club; Orientation Sponsor; Senior Class Assemblyman; Campus Improvement Committee—Chairman; Campus Chest; Band.

Second Row:

FLORENCE BAMA McNEILL LIVERMORE, Montclair, New Jersey. B.S., Psychology; Gamma Phi Beta; Pep Club; Junior Varsity Hockey; Varsity Archery.

PHILLIP ARTHUR LLOYD, Triangle. B.S., Biology; Sigma Alpha Epsilon—President, Treasurer, Chaplain; Inter-Fraternity Council—Treasurer, Representative; Biology Club; Orientation Sponsor; Intercollegiate Debate Council; Swimming; COLONIAL ECHO—Business Staff; Pep Club.

Third Row:

ROBERT WAYNE LOEKLE, Washington, D. C. A.B., Economics; Sigma Phi Epsilon—Assistant Comptroller; Theta Alpha Phi—Treasurer; ROTC Drill Team—Commander; Economics Club; Backdrop Club; William and Mary Theater.

STEPHEN J. LOVELL, Jamaica, New York. A.B., Economics; Pi Lambda Phi—Vice President; *Flat Hat*—Associate Editor, News Editor; Campus Chest Committee—Chairman; Blazer Committee—Chairman; Sophomore Assemblyman; Balfour-Hillel—Vice President, President; Varsity Tennis; Varsity Club; Group Leader; Society for Advancement of Management; Inter-Fraternity Council—Secretary; Student Religious Union—Representative; Pep Club.

Fourth Row:

SUE LOVERN, Lynchburg. B.S. Mathematics; Kappa Kappa Gamma—Assistant Scholarship Chairman, Registrar; Mermettes; *Flat Hat*—News Staff, Feature Staff; COLONIAL ECHO—Literary Staff; Newman Club; Math Club; Junior Assemblywoman; Senior Assemblywoman; Campus Chest Committee—Chairman; Head of Interclub Council; Chi Delta Phi—Treasurer; Pep Club.

HENRY RICHARD MARR, JR., Yonkers, New York. A.B., Psychology; Psychology Club; Biology Club; Young Republicans; Canterbury Club; Intramural Wrestling.

Fifth Row:

LOUISE VAN DYKE MacDOWELL, Uniontown, Pennsylvania. B.S. Mathematics; Gamma Phi Beta—Corresponding Secretary; Pan-Hellenic Representative; Math Club—Secretary; Westminster Fellowship—Publicity Chairman; *Flat Hat*, Pan-Hellenic Council; COLONIAL ECHO—Sorority Staff; Lacrosse Team; William and Mary Chorus; William and Mary Choir; Pan-Hellenic Scholarship; Pep Club.

DAVID RICHARD MANCE, Mt. Kisco, New York. A.B., Economics; Theta Delta Chi—Recording Secretary, Social Chairman, Inter-Fraternity Council Representative; Inter-Fraternity Council—Social Chairman; Orientation Group Leader; Varsity Golf—Co-Captain Varsity Club; Economics Club.

Seniors

First Row:

PATSY JANE MANTZ, Painesville, Ohio. A.B., Psychology; Kappa Kappa Gamma—Scholarship Committee, Treasurer; Mortar Board—Editor; Psychology Club—Vice President; Ludwell House President; Dormitory Council; Society for Advancement of Management—Public Relations Chairman; COLONIAL ECHO—Sorority Staff; Mermettes; Landrum House Committee; Orientation Sponsor; Spanish Club; Pep Club; Intramural Sports; Alternate Majorette.

O. MICHAEL McCALL, Hellertown, Pennsylvania. Chemistry; Sigma Nu.

Second Row:

LEE C. McCANDLESS, Arlington. B.S., Chemistry; Inter-Collegiate Debate Team; Chemistry Club; Circle K Club—Vice President; State Scholarship.

MADELEINE MARIE McDONNELL, Richmond. A.B., Business Administration; Kappa Delta—Education Chairman; Orchesis—Secretary; Newman Club; Pep Club; Society for Advancement of Management; Economics Club.

Third Row:

FRANCES B. McLEAN, Virginia Beach. A.B., English; Delta Delta Delta—Social Chairman; Orientation Sponsor; Orchesis; Student Education Association; W.S.C.G.A.—Elections Committee; COLONIAL ECHO—Class Staff, Associate Editor; Pi Delta Epsilon.

STACY LEE McMARLIN, Springfield. B.S., Biology; Lambda Chi Alpha; Varsity Track.

Fourth Row:

EMILY ALICE McWHIRT, Spotsylvania. A.B., Education; Gamma Phi Beta—Alumnae Relations Chairman; COLONIAL ECHO—Class Staff; Pep Club; Student Education Association; Intramural Sports; Dormitory Staff; Blanton-Massey Scholarship.

KATHARINE HUNTINGTON MELSON, Arlington. B.S. Chemistry; Chemisty Club—Secretary-Treasurer; Pep Club; Varsity Hockey.

Fifth Row:

SALLY ANNE METZGER, Blacksburg. B.S., Psychology; Eta Sigma Phi—Secretary; Psychology Club—Secretary; Newman Club—Secretary (Local Club), Vice President (Province); Dormitory Council; Jefferson Dormitory—President; German Club.

KAREN ANNA MEUSER, Rochester, New York. A.B., Spanish; Sigma Delta Pi—President, Secretary-Treasurer; Spanish Club; Pep Club.

CLASS OF SIXTY-ONE

First Row:

GEORGE MYERS MINNIX, Elkhart, Indiana. A.B., Ancient Languages; Pep Club; Biology Club; German Club; Canterbury Club; Political Science Club; Eta Sigma Phi—President.

ANNE DAMEREL MODISETTE, Hampton. University of Richmond. B.S., Mathematics.

Second Row:

RONALD JOHN MONARK, Colhow Manor, Maryland. A.B., Economics; Lambda Chi Alpha—President, Rush Chairman; Phi Beta Kappa; Omicron Delta Kappa; Sophomore Class President; General Cooperative Committee; Men's Honor Council; COLONIAL ECHO—Class Editor; Scabbard and Blade; Economics Club; President's Aide; Pep Club; Dorm Council.

JANET AVERIL MOORE, Petersburg. A.B. English; Phi Mu—Vice President, House President, Float Chairman; Chi Delta Phi; William and Mary Chorus; Dormitory Council; William and Mary Theatre; Phoenix Literary Society; Baptist Student Union, Baptist Church Choir; Intramural Basketball and Swimming; Mermettes; W.S.C.G.A. Publicity Committee; Garden Week Hostess; Student Education Association; Backdrop Club.

Third Row:

PATRICIA LEE MOORE, Richmond. A.B., Secondary Education; Pi Beta Phi—Social Chairman; Pep Club; Orchesis; Student Education Association; COLONIAL ECHO—Sorority Staff; Intramural Tennis, Basketball, Volleyball, Swimming.

MARY EUGENIA MORRISON, Newport News. A.B., Elementary Education; Pi Beta Phi; Backdrop Club; COLONIAL ECHO; Pep Club; Spanish Club; Student Education Association; William and Mary Theatre.

Fourth Row:

JEAN LYNN MURPHY, West Englewood, New Jersey. A.B., Accounting; Society for Advancement of Management—President; Newman Club; Girls' Rifle Team—Captain; Varsity Hockey Team; Accounting Club—Secretary; *Seminar*—Treasurer; Pep Club; Dormitory Council.

NANCY BRANHAM NAHILL, Martinsville. A.B., History; Gamma Phi Beta—Scholarship Chairman, Secretary; Pep Club; COLONIAL ECHO; Westminster Fellowship—Recreation Co-Chairman; Eta Sigma Phi; Kappa Delta Pi—Historian; Summer School Honor Council; Student Education Association—Publicity Chairman; Intramural Tennis, Hockey, Basketball; "Colonial Festival" Central Committee—Chairman.

Fifth Row:

MARGARET MAY NEATE, Arlington. B.S., Biology; Biology Club; COLONIAL ECHO—Business Staff; Women's Honor Council—Summer Session.

JOHN KANDEL NEWLOVE, JR., Camp Pendleton, California. A.B. Economics; Sacramento Junior College. *Flat Hat*—Circulation Manager; Lutheran Students' Association; Lutheran Church Choir; Economics Club.

LIBRARY
William & Mary
College

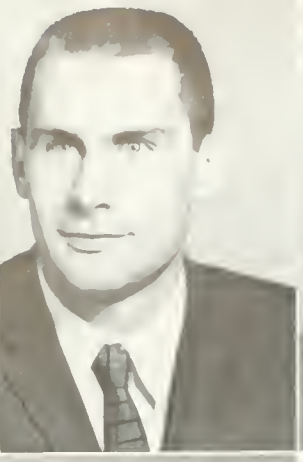

Seniors

First Row:

ROBERT GUY NICHOLSON, Washington, D.C. A.B., Business Administration; Kappa Alpha—Historian; Varsity Football; Intramural Sports.

AUGUST WILLIAM NICOLAI, JR., White Plains, New York. A.B., English; Sigma Phi Epsilon—Vice President, Service Project Chairman; Pep Club; Newman Club—Vice President; William and Mary Choir; William and Mary Theatre; Political Science Club; Student Assembly—Senior Member, Social Activities Chairman, Juke Box Committee; Vice President of Senior Class—Co-Chairman Publicity and Class Gift Committees; Circle K Club; Campus Chest Committee; Intramural Sports.

Second Row:

CAROL JEANNE NOBLE, Atlanta, Georgia. A.B., English; Kappa Kappa Gamma—Registrar, Recording Secretary; Spanish Club; COLONIAL ECHO—Feature Staff; Intramurals; Chorus.

DOROTHY JUNE NOWLAND, Arlington. A.B., Elementary Education; Delta Delta Delta; Cheerleader; Judicial Council—Summer Session; COLONIAL ECHO; Pep Club; Student Education Association; Colonial Festival; State Teacher's Scholarship; Alpha Gamma Delta.

Third Row:

MARJORIE GRIFFITH ODESSEY, Norfolk. Norfolk Division, College of William and Mary; A.B. French; Phi Mu; French Club; Canterbury Club.

STEPHEN M. OPPENHEIMER, Newport News. B.S. Physics.

Fourth Row:

PHYLLIS LEE OWEN, Roanoke.

ALAN PATRICK OWENS, Williamsburg. A.B. Economics; Kappa Sigma—House Manager, President; Newman Club—Vice President; Dormitory Manager; I.F.C. Member—Rush Book Editor; Kappa Sigma Scholarship Leadership Award; Alternate Member Honor Council; Pep Club; Intramurals.

Fifth Row:

CHARLES WAKEFIELD PACE, Newport News. Lynchburg College; A.B. Government.

JACK PETTUS PALMORE, Great Bridge. A.B. Economics; Economics Club.

CLASS OF SIXTY-ONE

First Row:

MARIE CECILIA PALOMBO, Newport News. A.B., Elementary Education; Madison College; Student Education Association; Backdrop Club; Newman Club.

RICHARD D. PAOLILLO, Cheshire, Connecticut. B.S., Pre-Medical; Pi Lambda Phi; *Flat Hat;* Intramural Athletics; Chemistry Club.

Second Row:

BETTY VIRGINIA PARKER, Richmond. A.B. Elementary Education; Pi Beta Phi; Pep Club; Orchesis; COLONIAL ECHO; Political Science Club; Student Education Association.

ELLEN POWELL PARSONS, Lorton. A.B. Fine Arts; German Club—Secretary-Treasurer, President; Backdrop Club; *Flat Hat*—Copy Staff; COLONIAL ECHO—Art and Photography Staffs; Senior Class Publicity Committee; Wesley Foundation; Pep Club Intramurals; Winner of W&M division of Southern Brick and Tile Manufacturer's Association Competition, 1960; William and Mary Theatre.

Third Row:

EDWIN JUDSON PERKINS, Naperville, Illinois. A.B., Government; Cornell University; Phi Kappa Tau—Treasurer; Deans List.

JOSEPH FORREST PHILLIPS, JR., Chase City, Maryland. A.B. English; Baptist Student Union; William and Mary Choir; Group Leader; William and Mary Band; Pep Club.

Fourth Row:

WAYNE ELVIN PHILLIPS, Hartly, Delaware.

GEORGE W. PICKARD, Arlington. B.S. Physics; *Flat Hat*—Cartoonist; Movement to Meet the Soviet Challenge, Chairman; *Royalist;* Sigma Pi Sigma—Associate Member.

Fifth Row:

DIANE CAROL PICKERING, Jamestown, New York. A.B., History; Alpha Chi Omega—Parliamentarian, Treasurer; Intercollegiate Debate Council—Secretary, President; Tau Kappa Alpha—President; Tau Kappa Alpha Virginia Region—Vice President; William and Mary Theatre—Head Usher; Westminster Fellowship; Student Religious Union—Theatre Group; Young Democrats' Club; Political Science Club; Economics Club; Intramurals.

JOSEPH E. POIST, Hanover, Pennsylvania. A.B. Economics; Sigma Nu; Varsity Club; Scabbard and Blade—Vice President; Varsity Football; Economics Club—Treasurer; Distinguished Military Student.

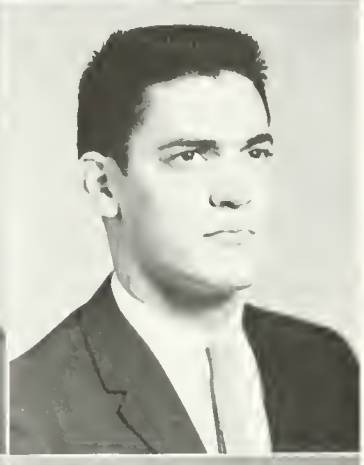

Seniors

First Row:

JOHN M. POKORNY, JR., Emmaus, Pennsylvania. A.B., Economics; Sigma Alpha Epsilon; Varsity Club; Scabbard and Blade; Varsity Football; Economics Club—President; Society for the Advancement of Management; Dorm Manager; Distinguished Military Student.

DONALD GEORGE PONS, St. Johns, Newfoundland. A.B., Sociology; President—Sociology Club; Scabbard and Blade.

Second Row:

JAMES JOSEPH PORACH, Philadelphia, Pennsylvania. B.S., Physical Education.

CHARLES TAYLOR PRIDGEON, JR., Camp Lejeune, North Carolina. A.B., English; Sigma Phi Epsilon—Scholarship Chairman; Baptist Student Union—Publications Chairman; Pep Club.

Third Row:

RICHARD DALE PRITTS, Canonsburg, Pennsylvania. AB., Pre-Architecture; Sigma Pi—House Manager; Pep Club; Cheerleader; COLONIAL ECHO.

THOMAS ALBERT QUITKO, Latrobe, Pennsylvania. A.B., French; Phi Kappa Tau; Varsity Club; French Club; Varsity Cross-Country Track Team.

Fourth Row:

ELIZABETH LOCKHART RADER, Norfolk. A.B., Elementary Education; Delta Delta Delta—Song Leader, Vice President; Chorus; William and Mary Choir—Social Chairman, Vice President; Pep Club; COLONIAL ECHO—Business Staff.

SUELLEN RAGLAND, Arlington. University of Redlands; B.S., Mathematics; Gamma Phi Beta—Rush Chairman, President; Orientation Sponsor; Dorm Officer; Math Club—Treasurer; Westminster Fellowship—Fellowship Chairman; Senior Assemblywoman—Elections Committee Chairman; Mortar Board—Historian; Gamma Phi Beta National Scholarship.

Fifth Row:

FRANCIS RECCHUITI, Ardmore, Pennsylvania. A.B., History; Pi Lambda Phi—Alumni Secretary, Lodge Manager; Varsity Cross-Country; Varsity Track; Pep Club—Executive Committee; Political Science Club; Pre-Legal Club; Varsity Club; *Flat Hat*—Sports Editor.

MARY VIRGINIA REED, Arlington. A.B., Fine Arts; *Flat Hat*—Advertising Staff, Exchange Staff—Assistant Editor; Backdrop Club—Properties, Assistant Director; Clayton-Grimes Pre-Medical Biological Club; Theta Alpha Phi; Senior Class Publicity Committee; Pep Club; Yale Drama Festival.

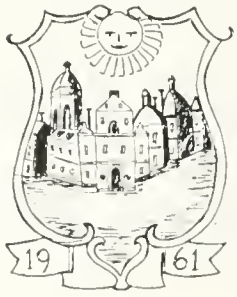

CLASS OF SIXTY-ONE

First Row:

AUDREY MARGARET RHINE, Pottstown, Pennsylvania. A.B., French; Women's Athletic Association—Publicity Chairman, President; 350, 500, 1,000 point awards; Varsity Lacrosse; French Club; Spanish Club—Social Chairman; Summer School Honor Council; *Flat Hat*—News Staff, Sports Staff; Landrum House Committee—Fire Captain; Landrum Intramural Representative.

RICHARD, JOHN RICE, Villanova, Pennsylvania. A.B., Modern Languages Spanish; Pi Kappa Alpha—President, Secretary, Intramural Manager; Bryan Dormitory Council—President; Intramural Council; Varsity Baseball.

Second Row:

JANE ANGELL RIDOUT, Ashland. A.B., Elementary Education. Pi Beta Phi; COLONIAL ECHO; Pep Club; Orchesis; Political Science Club; Canterbury Club.

WILLIAM SHORE ROBERTSON, Blackstone. A.B., Government; Lambda Chi Alpha—Pledge Trainer; Student Assembly—Senior Member; Men's Honor Council—Senior Member; Dance Committee—Ticket Chairman, General Chairman; Colonial Festival—Activities Chairman; Monroe Dormitory—President; Political Science Club—Vice President; Orientation Group Leader; Society for the Advancement of Management; Pep Club.

Third Row:

ELIZABETH ADELIA RUEGG, Falls Church. A.B., French; Kappa Delta—Corresponding Secretary; Varsity Hockey; Chorus, William and Mary; Canterbury Club; French Club—Treasurer; William and Mary Choir; Student Education Association; Pep Club.

HOLLIS ANN RUFFNER, Arlington. A.B., English; Chi-Omega—House President; Pep Club; COLONIAL ECHO; Senior Nominations for W.S.C.G.A.; Young Democrats; Fencing Team; Political Science Club.

Fourth Row:

MAUREEN VELMA RUMAZZA, Newport, Rhode Island. B.S., Mathematics; Pi Beta Phi—Junior and Senior Pan-Hellenic Representative—Magazine Chairman; Executive Council of W.S.C.G.A.—Vice President, Senior Member; Junior Assemblywoman—Chairman of Student Government Week; Secretary-Treasurer of the Student Body; Cheerleader—Secretary; Mortar Board—Vice President; Kappa Delta Pi; Newman Club; Math Club; *Flat Hat*—Advertising Staff; Women's Varsity Tennis Team; Pan-Hellenic Council—Treasurer; Pep Club; Mermettes; Orientation Sponsor; Homecoming Queen—1960.

EDWILLA DIANE SAMPSELL, Luray. A.B., Modern Languages; Pi Delta Phi; Eta Sigma Phi.

Fifth Row:

DOROTHY REMS SAPOCH, Richmond. A.B., Elementary Education; Kappa Kappa Gamma—Activities Chairman; Lutheran Student Association—Secretary, President; Pep Club; Spanish Club; Lutheran Choir; Lambda Chi Alpha Sweetheart; Ludwell House President; Intramurals; Student Center—Publicity Committee, Planning Committee; Dormitory Council.

PETER THEODORE SCHIRMEIER, North Haven, Connecticut. A.B., Economics; Kappa Alpha—Secretary, Social Chairman, Scholarship Chairman, I.F.C. Representive, House Manager, Secretary of Pledge Class, Outstanding Pledge Award; Omicron Delta Kappa; Scabbard and Blade; Men's Honor Council—Vice Chairman; Inter-Fraternity Council—President; Student Government Assembly; Alumni Inter-Fraternity Council; Grayson Scholarship.

Seniors

First Row:

HERMAN ALBERT SCHMIDT, JR., Altoona, Pennsylvania. A.B., Economics; Pi Kappa Tau; Varsity Track; Varsity Club; Economics Club.

MARTHA JEAN SCHMIDT, Williamsburg. Women's College—University of North Carolina; A.B., Business; Kappa Delta; Society for the Advancement of Management, Economics Club.

Second Row:

LINDA JEAN SCHNEIDER, Waynesboro. A.B., English; COLONIAL ECHO—Business Staff; Movement to Meet the Soviet Challenge.

WAYNE DAVID SEIPEL, Montclair, New Jersey. B.S., Chemistry. Sigma Phi Epsilon; Orientation Group Leader; Pep Club; Biology Club; Chamistry Club; Wesley Foundation.

Third Row:

C. PETER SIEGENTHALER, Mansfield, Ohio. A.B., Accounting; Sigma Pi; President's Aide; Senior Class President, Student Assembly.

PATRICIA HUGH SINGLETON, Richmond. A.B., Elementary Education; Chi Omega—Treasurer; *Flat Hat* Representative; Baptist Student Union; Chorus; Student Education Association; Sociology Club; Pep Club.

Fourth Row:

DORRIS WINGFIELD SMITH, Richmond. A.B., English; Gamma Phi Beta—House Manager, Intramurals; Pep Club; Young Democrats.

EDGAR JAMES SMITH, Falls Church. A.B., English; Wesley Foundation—Financial Secretary, Vice President; Pi Tau Chi; Inter-Collegiate School of Alcohol Studies; Intramurals—Basketball and Cross-Country.

Fifth Row:

IRVING DONALD SNOOK, JR., Lynn, Massachusetts. B.S., Biology; Kappa Sigma—Secretary; Orientation Sponsor; COLONIAL ECHO—Business Staff; German Club; Biology Club; Chemistry Club; Dormitory Manager; Pep Club; Dormitory Council Member—Ex-Officio.

ROBERT ERMINIO SPALLONE, Millburn, New Jersey. A.B., Government; Pi Kappa Alpha—Treasurer, President; Inter-Fraternity Council; Newman Club; Political Science Club.

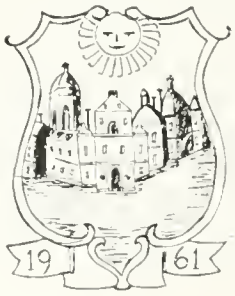

CLASS OF SIXTY-ONE

First Row:

MARY MORTON SPENCER, Portsmouth. A.B., Accounting; Accounting Club; Society for the Advancement of Management; COLONIAL ECHO—Business Staff; Young Democrats.

PATRICIA GAIL SPENCER, Martinsville. A.B., Elementary Education; Delta Delta Delta; Student Education Association—Vice President; Secretary-Treasurer of Virginia State Student Education Association; Secretary-Treasurer of Landrum Dormitory; Secretary of Westminster Fellowship; Pep Club; State Teachers Scholarship; Orchesis; Co-food Chairman of Colonial Festival; COLONIAL ECHO—Organizations Staff, Class Staff; Summer School Judicial Council, Proctor; Alpha Gamma Delta.

Second Row:

NORMA WHITE SPRINGER, Arlington. A.B., Elementary Education; Kappa Alpha Theta—Social Chairman; Student Education Association.

CHESTER J. STAFFORD, JR., Pearisburg. A.B., Government; Orientation Sponsor.

Third Row:

EVELYN NORMA STEARNS, Arlington. B.S., Chemistry; Phi Beta Kappa; Chemistry Club—President; Math Club; Westminster Fellowship—Program Chairman; Intramural Softball; Mary Minor Lightfoot Scholar.

JON VAN STEPHENSON, Columbus, Ohio. A.B. Economics; Sigma Alpha Epsilon; Orientation Sponsor; Varsity Football—Southern Conference "Player of the Week".

Fourth Row:

JOHN BARTON STONE, Cleveland, Ohio. A.B., Economics; Phi Kappa Tau.

ROBERT WESLEY STOY, Somerset, Pennsylvania. Oregon Tech Junior College; B.S., Physical Education; Sigma Nu—Alumni Contact; Varsity Club—President; Football—3-Year Letterman; Baseball—2-year Letterman; Scabbard and Blade

Fifth Row:

JOHNNIE DAY STROHECKER, Fredericksburg. Mary Washington College; A.B., Elementary Education; *Flat Hat*—Advertising Manager, Exchange Editor; Pi Delta Epsilon; William and Mary Theatre—Assistant Stage Manager; Backdrop Club—Assistant Technical Director; Landrum Dormitory Council; Student Education Association; State Teacher's Scholarship; Pep Club; Intramural Baseball.

RAINETTE MAY STRUVE, Alexandria. A.B., English Literature; Kappa Kappa Gamma—Song Chairman, Senior Pan-Hellenic Representative; Pan-Hellenic Council—Secretary; Orientation Sponsor; French Club; Pep Club; Delta Omicron—Chorister, President; William and Mary Chorus; William and Mary Choir; Junior Class—Secretary-Treasurer; Student Government—Social, Alma Mater, Student Tour Committees; COLONIAL ECHO—Literary Staff; *Royalist*—Critical Staff; Newman Club; Pi Delta Epsilon.

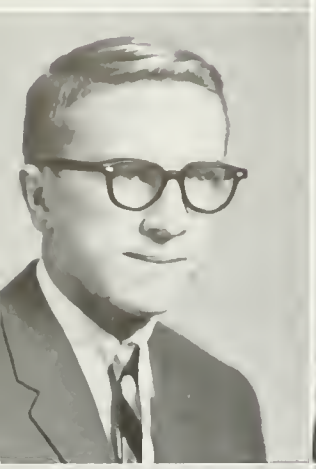

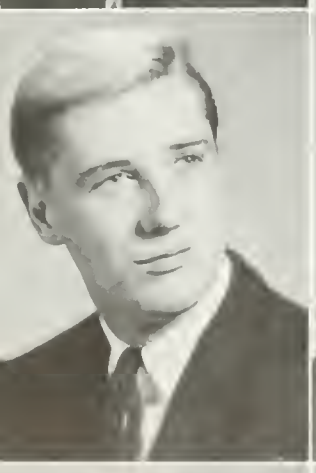

Seniors

First Row:

CAROL LEE GIST SYKES, Ellicott City, Maryland. A.B., English; Kappa Kappa Gamma—President of Pledge Class, Vice President, Rush Chairman; William and Mary Chorus; Student Assembly—Freshman Assemblywomen, Sophomore Assemblywoman; Secretary of Senior Class; Chairman of the Student Publications Committee; Co-Chairman of Greek Sing; Freshman Sponsor; Mortar Board—President; Judicial Council—Secretary and Vice Chairman; President's Aide; Pi Delta Epsilon; Barrett Dorm Council—Chairman of Sorority Dorm Council; COLONIAL ECHO—Feature Staff; Pep Club; Dean's List; W.S.C.G.A. Nominating Committee; Intramurals—Hockey.

PATRICIA RAE SYLVIA, Richmond. A.B., Business Administration; Kappa Kappa Gamma; *Flat Hat*—Feature Staff; COLONIAL ECHO; Society for the Advancement of Management; Baptist Student Union; Pep Club; Economics Club.

Second Row:

MICHAEL HAYDEN SNYDER, Beachwood, New Jersey. B.S., Chemistry; William and Mary Choir; Chemistry Club—Member-at-Large; Circle "K" Club; Young Republican Club, Monroe Scholarship, Alumni Scholarship.

JAMES EDWARD TAIT, JR., Erie, Pennsylvania. A.B., Business Management; Sigma Pi; Society for Advancement of Management; Intramural Softball; Young Republican Club.

Third Row:

HUNTER MORGAN TARDY, Lexington. A.B., Government; Political Science Club; Movement to Meet the Soviet Challenge; Intramurals.

BETTY YVONNE TAYLOR, Blairs. A.B., English; Orientation Sponsor; Barrett House Committee; Barrett Vice President; Pep Club; COLONIAL ECHO—Business Staff, Literary Staff.

Fourth Row:

LAWRENCE A. THEK, Floral Park, New York. A.B., Business Administration; Sigma Alpha Epsilon.

GEORGE CLARK TIMMIS, JR., Cuyahoga Falls, Ohio. B.S., Biology; Pi Kappa Alpha—President; Baseball Team; Biology.

Fifth Row:

DIANA LENORE TITOLO, Brooklyn, New York. B.S., Mathematics; Alpha Chi Omega—Assistant Rush Chairman, Secretary; *Flat Hat;* Rifle Team; Newman Club; Pep Club; Mermettes—Treasurer; Junior Varsity Tennis; Intramurals—Basketball, Tennis, Volleyball, Bowling; Math Club—Publicity Director; Orientation Sponsor; W.S.C.G.A. Summer School—Vice Chairman, Chairman; Trampoline Club.

SUSAN ANNE TORBIT, Springfield, Pennsylvania. A.B., History; Student Education Association, Kappa Delta Pi—Secretary; Varsity Hockey Manager; COLONIAL ECHO—Editorial Staff; Dorm Council; University of Pennsylvania.

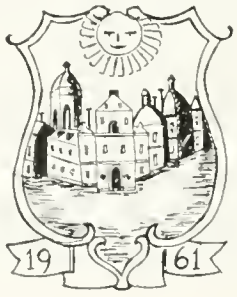

CLASS OF SIXTY-ONE

First Row:

MARY ELIZABETH TRACY, Carlsbad, New Mexico. A.B., Government; Kappa Delta—House President; Mermettes; Pep Club; Newman Club; *Seminar*—Business Staff; *Flat Hat*—Copy Staff; W.S.C.G.A.—Senior Nominating Committee.

JOHANNA TRICE, Springfield. A.B., Mathematics; Phi Mu.

Second Row:

JANE ANN TURNER, Perrysburg, Ohio. A.B., English; Kappa Alpha Theta—Editor, Senior Pan-Hellenic Representative; Young Republicans Club; Phoenix Literary Society; William and Mary Chorus; Pan-Hellenic Council—Vice President; Pep Club; W.S.C.G.A.—Elections Committee.

MADELINE CAROL VEAZEY, Petersburg. A.B., Elementary Education; Phi Mu—Membership Director, Rush Chairman, Senior Pan-Hellenic Representative; Student Education Association; Honor Council—Summer Session; Westminster Fellowship.

Third Row:

PAUL ROBERT VERKUIL, Staten Island, New York. A.B., English; Pi Lambda Phi—President of Pledge Class, House Manager, Pledge Trainer, President; Inter-Fraternity Council—Vice President, Chairman of House and Grounds Committee; Scabbard and Blade; ROTC Battle Group S-3; Men's Honor Council—Summer Session; Group Leader; Intramurals—Football, Basketball, Softball.

FLOYD DELONG VETTER, JR., Manassas. A.B., Business Administration.

Fourth Row:

ALFRED A. VOLKMANN, Blue Point, Long Island, New York. A.B., Business Administration; Sigma Phi Epsilon; *Flat Hat*—News Editor, Editor-in-Chief, Chairman of the Editorial Board; *The Faculty* News Letter—Editor; The College News Bureau—Editor; The Publications Committee; Circle K Club—Chartering—President, Board of Directors; Pi Delta Epsilon—Treasurer; Virginia Inter-Collegiate Press Association—President; President's Aide; Cooperative Committee—Secretary; Dormitory Manager; Bryan Dormitory Council; Political Science Club; French Club; Orientation Group Leader; Young Republicans Club; Pep Club; Accounting Club.

DONALD ROBERT WACHS, Long Island, New York. A.B., Philosohpy; Pi Lambda Phi; Yale Drama Festival; Phi Beta Kappa.

Fifth Row:

DAN McMURRAY WALKER. Lambda Chi Alpha; Track Team; Intramurals.

FREDERICK H. WALTER, Cedar Knolls, New Jersey. A.B., Accounting; Sigma Phi Epsilon—Inter-Fraternity Council; Accounting Club—Vice President; Pep Club; Newman Club.

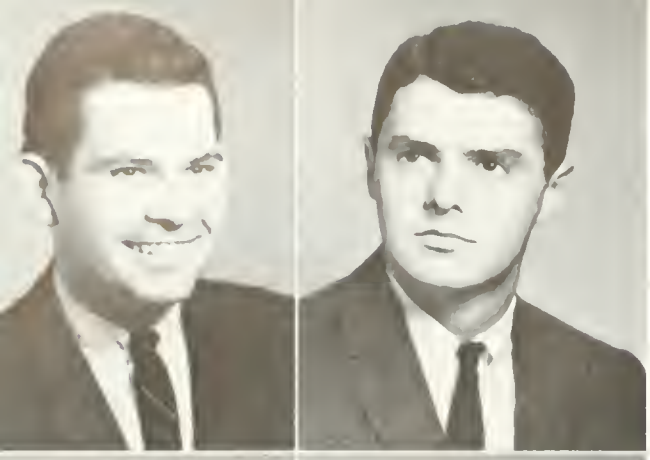

Seniors

First Row:

MAYNARD ZEBEDEE WALTERS, Hampton.

EDMUND LEWIS WALTON, JR., Salisbury, Maryland. A.B., Accounting; Pi Kappa Alpha; Varsity Swimming; Canterbury Club; Accounting Club; University of Maryland.

Second Row:

JOHN WILLIAM WARD, Bethesda, Maryland.

CAROLYN MAE WASHER, Bethesda, Maryland. A.B., Government; Gamma Phi Beta—Vice President, Social Chairman; Pi Delta Phi—President; Delta Omicron—Vice President, Warden; William and Mary Choir—Accompanist; William and Mary Chorus—Accompanist; William and Mary Band; Orientation Sponsor; Honors Work in Government.

Third Row:

DONALD ALAN WEISSMAN, Decatur, Georgia. A.B., Business Administration; Pi Lambda Phi—Scholastic Chairman; Balfour-Hillel; Group Leader; Band; Accounting Club—Treasurer; American Law Student Association; Pep Club; Pre-Law Club; Student Tour Escort.

DALE ARNOLD WEST, Easton, Maryland. A.B., Sociology; Pep Club; Wesley Foundation—Treasurer; Math Club; Young Republicans Club; William and Mary Choir; Pi Tau Chi.

Fourth Row:

STUART LAZENBY WHELLER, Bedford.

CHARLES AUBREY WHITE, JR., Mathews. A.B., Pre-Law; Lambda Chi Alpha—Alumni Secretary, Ritualist; Omicron Delta Kappa—Vice President; Theta Alpha Phi; Student Government Ticket Chairman; Student Assembly; ROTC Company Commander; Student Faculty Dance Committee; Orientation Leader; Assistant Head Group Leader; Head Group Leader; Dorm Manager; Young Democrats' Club—President; Co-Chairman "March of Dimes Campaign"; Honor Council—Summer School, Honor Council Alternate; Colonial Festival—Construction Chairman, General Chairman; Chairman of Jazz Concert; Scholarships—Lambda Chi Alpha, Virginia State Scholarship; Student Government Prize for Outstanding Service.

Fifth Row:

ALMA GAYNELLE WHITLOCK, Mineral. A.B., Elementary Education; Phi Mu—President; Baptist Student Union—Council Member; Young Democrats Club—Recording Secretary; Honor Council—Senior Representative; Dormitory Council, Ludwell House President; *Flat Hat;* COLONIAL ECHO; Program Committee of Student Center; Student Education Association.

MARY SUE WHITLOW, Rocky Mount. A.B., Latin; Gamma Phi Beta—House President; Pep Club; Wesley Foundation; Eta Sigma Phi—Vice President; William and Mary Marching Band; Young Democrats Club; W.A.A.—Point Recorder; Varsity LaCrosse; Intramural—Tennis, Basketball, Volleyball, Softball, COLONIAL ECHO—Class Staff, Art Staff; W.S.C.G.A. Scholarship; Astronomy Club; Student Education Association; William and Mary Theatre.

CLASS OF SIXTY-ONE

First Row:

MARGARET EVELYN WILKINS, Williamburg. Kappa Delta.

ROBERT LESLIE WILKINSON, Chesapeake City, Maryland. A.B., Philosophy; Philosophy Club; Young Republican's Club; Society for Advancement of Management; Newman Club—Publicity Chairman; Pep Club; William and Mary Theatre.

Second Row:

RONALD DOUGLAS WILLARD, Bethel, Maine. A.B., Secondary Education; Baptist Student Union; WCWM—Staff; Circle K; Pep Club; Political Science Club; Orientation Group Leader.

CAROLYN DIANE WILLIAMS, Fairfax. B.S., Biology; Canterbury Club; German Club; Biology Club; Astronomy Club; Backdrop Club; Pep Club; Intramural Sports—Softball, Ping-Pong.

Third Row:

ANNE ELIZABETH WILLIS, Richmond. A.B., English; Orientation Sponsor; Hall Proctor—Landrum Dormitory; Vice President—Landrum Dormitory; *Flat Hat*—Make-Up Staff; *Seminar*—Copy Staff; Chi Omega—President, Recommendations Rush Chairman;

MARIANNE McKEE WITHERS, Williamsburg. A.B., History; Alpha Chi Omega—Librarian-Historian, House President; Chorus; Pep Club.

Fourth Row:

EDWARD AUGUST WITT, II, Arcadia, California. Arizona State University. B.S., Pre-medical.

PAULA RUTH WOLPOW, Norfolk. A.B., English; Norfolk Division, College of William and Mary; Gamma Phi Beta—Efficiency Chairman, Parliamentarian; Student Education Association; Balfour-Hillel; Alpha Gamma Delta; Colonial Festival—Food Committee; Pep Club; COLONIAL ECHO—Class Staff.

Fifth Row:

NANELLEN WOODRING, Brentwood, Tennessee. A.B., Education; Kappa Alpha Theta; Orchesis.

GARNETT WAYNE WOOLWINE, Christiansburg. B.S., Physical Education; Kappa Alpha; Varsity Club; Varsity Football, Co-Captain; Physical Education Club.

Seniors

First Row:

MICHAEL PETER YAHR, New York City, New York. A.B., Economics; Pi Lambda Phi—Historian, Social Chairman, Treasurer; Young Democrats; Economics Club; Balfour-Hillel Club.

SUSAN MARIA YARNOLD, Norton, Connecticut. A.B., Government; Delta Delta Delta—Recommendations Chairman, Librarian; Orientation Sponsor; William and Mary Chorus; Political Science Club; Kappa Delta Pi—Treasurer; Pep Club; COLONIAL ECHO—Class Staff; Landrum Dorm—Social Chairman; W.S.C.G.A. Service Projects Committee; Intramural Sports.

Second Row:

MARTHA LOIS ZILMER, Alexandria. A.B., Government; Kappa Kappa Gamma—Scholarship Committee; William and Mary Chorus; William and Mary Choir; Intramurals—Tennis, Volleyball, Basketball; Delta Omicron—Chaplain, Historian; Christian Science Organization—Secretary, President; Orientation Sponsor; Colonial Festival—Chairman Decorations Committee; Student Government Elections Committee—Co-Chairman; Social Chairman, House Committee; Political Science Club—Publicity Chairman, President; Student Religious Union; Honors Study in Government; Pep Club.

JAMES CASERTA, Bridgeport, Connecticut. B.S., Pre-Medical; Sigma Pi.

Third Row:

SUZANNE CURTIS FARRAR, Williamsburg.

MELINDA VOLENTINE GREEN, Birmingham, Alabama. Linden College for Young Women, St. Charles, Missouri; B.S., Pre-Med; Alpha Chi Omega—Senior Pan-Hellenic Representative, Standards Board; Varsity Basketball; Varsity Tennis; Pep Club; Wesley Foundation; Landrum Dormitory—Secretary-Treasurer.

Fourth Row:

NANCY JANE COBB, Dover, New Jersey. B.S., Psychology; Alpha Chi Omega—Lyre Editor, Assistant Rush Chairman; First Vice President; Westminster Fellowship—Secretary; Worship Chairman; Chorus; Choir—Historian; Psychology Club·Pep Club.

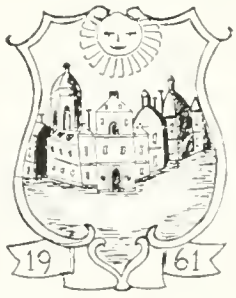

GRADUATE STUDENTS

First Row:

DOUGLAS BOECKMANN, Williamsburg, Virginia. Law.

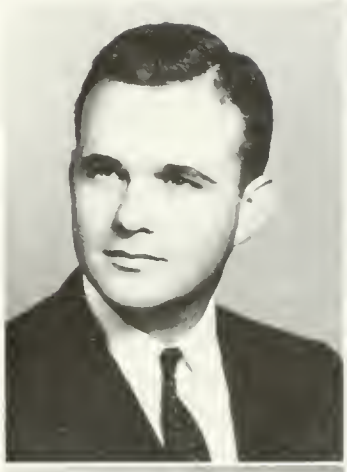

Second Row:

ALBERT E. GARRETT, III, Williamsburg, Virginia. Law.

BERNARD GOLDSTEIN, Galax, Virginia. Law and Taxation.

Third Row:

WILLARD KENDALL LIPSCOMB, Quinton, Virginia. Law.

RAYMER BURNETT MATSON, Ft. Lauderdale, Florida. Law.

Fourth Row:

WILLIAM WILBUR MERRITT, Williamsburg, Virginia. Law.

NELSON FAY SMITH, Williamsburg, Virginia. Psychology.

JOHN BLACK
President

DORCAS BROWN
Vice President

PAT WADE
Secretary

JUNIOR CLASS OFFICERS

JUNIOR ASSEMBLYWOMEN
V. YODER, E. RUDDY, P. NASH

The Junior Class adopted as its aim this year to aid the Student Government in its endeavor to promote school spirit. In view of this goal, individual members of the class have contributed their time and efforts to Student Government activities as well as to individual class projects. John Black, President, assumed responsibility for special events sponsored by the Student Government, including bus trips to concerts and the Dave Brubeck progressive jazz concert in March; and Elena Ruddy, Assemblywoman, worked with a program in the College Radio Station WCWM entitled "Student Government Speaks."

The highlights of social activity were the annual tea given for the Juniors by President and Mrs. Paschall and the Junior Class Weekend, which featured a very successful dance.

CLASS OF SIXTY-TWO

First Row:

CHARLOTTE MAY ABDILL, Virginia Beach. Elementary Education; Kappa Kappa Gamma.

ALFRED MARSHALL ACUFF, JR., Eastville. Economics; Lambda Chi Alpha.

MARY ALICE ADAMS, Centerville. Psychology; Gamma Phi Beta.

MARTIN HERBERT ADLER, Bound Brook, New Jersey. Education.

Second Row:

GRACE ELLEN ALDRICH, Houghton, Michigan. Phi Mu.

BILLY ELDRIDGE ALLEN, Emporia. Government; Sigma Phi Epsilon.

HELEN HALE ALMY, Front Royal. Government.

GEORGE WILLIAM AMME, Haddonfield, New Jersey. Spanish; Lambda Chi Alpha.

Third Row:

ROGER LEE AMOLE, Roanoke. Pre-Law; Sigma Alpha Epsilon.

BETTY LOU ANDERSON, Nathalie. Pre-Medicine; Kappa Kappa Gamma.

CALVIN McIVER ANDERSON, Newport News. Business Administration.

DELIAAN ANGEL, Catskill, New York. Government; Chi Omega.

Fourth Row:

JOCELYN JAMES ANKER, Chicago, Illinois. Government; Gamma Phi Beta.

LOUISE D. ATKINSON, Norfolk.

PHYLLIS JEAN ATWOOD, Arlington. Music; Alpha Chi Omega.

BARBARA ANN AUBRY, Alexandria. Business Administration; Kappa Kappa Gamma.

Fifth Row:

LOUIS HOWARD AULICK, Georgetown, Kentucky. Physical Education; Theta Delta Chi.

JOHN FREDERICK BAHM JR., Upper Darby, Pennsylvania. Physical Education; Lambda Chi Alpha.

JOHN MILTON BAKER, JR., Bethesda, Maryland. French.

JOHN JOSEPH BALDINO, JR., Passaic, New Jersey. Psychology; Pi Lambda Phi.

Sixth Row:

LARRY PERDUE BALL, Arlington. Pre-Engineering; Sigma Nu.

PAUL JONATHAN BANKES, JR., Havertown, Pennsylvania. History; Pi Kappa Alpha.

ELIZABETH WILLIAMS BARNES, Sutherlin. Education; Gamma Phi Beta.

LINNEA BEATRICE BARNES, Arlington. Sociology; Kappa Alpha Theta.

Seventh Row:

FREDERICK R. BARTLETT, San Diego, California.

DANIEL JOHN BARTON, Monessen, Pennsylvania. Physical Education; Sigma Nu.

GEORGE P. BASSETT III, Jenkintown, Pennsylvania. Business Administration; Phi Kappa Tau.

DEBORAH BATTLES, Norwalk, Ohio. Government, Delta Delta Delta.

Eighth Row:

BONNIE LEE BAUER, Louisville, Kentucky. Mathematics; Chi Omega.

WILLARD A. BAUSERMAN, Hampton.

PATRISIA DUNCAN BAYLISS, Alexandria. Fine Arts; Pi Beta Phi.

CYNTHIA BEACH, Ft. Bragg, North Carolina. English; Pi Beta Phi.

CLASS OF

First Row:

DIANA RAE BECKER, Roanoke. Sociology; Kappa Alpha Theta.

MARTHA VIRGINIA BELL, Huntington, West Virginia. English; Delta Delta Delta.

HENRY KREITZER BENSON III, Alexandria. Government; Sigma Phi Epsilon.

PAUL FREDERICK BERGHAUS, Chatham, New Jersey. Sociology; Theta Delta Chi.

Second Row:

MARGARET ELLEN BERRY, Metuchen, New Jersey. Sociology; Pi Beta Phi.

DEAN FREDERICK BETTKER, Collins, New York. History.

ARDEN ELLSWORTH BING, JR., Williamsburg, Fine Arts.

JOHN WILLIAM BLACK III, Newton, Massachusetts. History; Pi Kappa Alpha.

Third Row:

SUSAN ANN BLAND, Norfolk. Elementary Education.

JOSEPH SHELDON BLINICK, New York, New York. Physics; Pi Lambda Phi.

ANN POPE BOLAND, Williamsburg. Fine Arts; Alpha Delta Pi.

ROBERT CHARLES BOLANDER, Rockford, Illinois. Economics; Sigma Pi.

Fourth Row:

WILLIAM JOHNSON BOLTON, Orangeville, Pennsylvania.

MARTHA REBECCA BOON, Newport News. History; Gamma Phi Beta.

MARGARET ELLENE BOUNDS, Salem. Education: Gamma Phi Beta.

JULIA IRENE BOWDEN, Vienna. French.

Fifth Row:

ROBERT GIDDINGS BOYD. Morristown, New Jersey. Sociology.

GERALD WATKINS BRACEY, Williamsburg. Psychology.

CONSTANCE EARLE BRADLEY, Arlington. Spanish.

WILLIAM HAROLD BRIOLA, Bay Village, Ohio. Economics.

Sixth Row:

BRENDA EILEEN BROWN, Norfolk. English.

DORCAS GRANT BROWN, Stonington, Connecticut. German; Kappa Alpha Theta.

JOAN ANNE BUHLMANN. Springfield, Pennsylvania. French; Gamma Phi Beta.

THOMAS JULIAN BUNTIN, JR., Annandale. Business Administration; Lambda Chi Alpha.

Seventh Row:

MARGIE ANN BURGESS. Chester. Biology; Delta Delta Delta.

BARTON CONRAD BUSH, Camillus, New York. Business Administration.

THOMAS MICHAEL CALLON, Bayside, New York. Economics; Pi Lambda Phi.

JOHN PETER CARLSON, Falls Church. English.

Eighth Row:

NANCY ANN CARMAN, Alexandria. Elementary Education; Pi Beta Phi.

CECIL ILENE CARR, Raphine. Medical Technology.

JUDITH FRANCES CASE, Arlington; Delta Delta Delta.

JAMES CASERTA, Bridgeport, Connecticut; Sigma Pi.

SIXTY-TWO

First Row:

CONNIE DIMPLE CATTERTON, Falls Church. English.

ROBERT E. CAUSEY, Bayside. Business Administration.

DONNA DAE CAVISH, Norfolk. Government; Pi Beta Phi.

ROBERT MARSDEN CHAPMAN, Beaver, Pennsylvania. Mathematics.

Second Row:

ROBERT DAVID CHARBONNIER, Danvers, Massachusetts. Biology; Sigma Pi.

PATRICIA ANN CHASTAIN, Arlington. History; Kappa Kappa Gamma.

ANN ELIZABETH CHEETHAM, Charlottesville. English; Alpha Chi Omega.

KAY BREWER CHRISTIAN, Alexandria. Elementary Education; Kappa Alpha Theta.

Third Row:

GEORGE DONALD CLARKE, Philadelphia, Pennsylvania. Chemistry; Pi Lambda Phi.

CAMILLA ANN CLOCKER, Alexandria. French; Phi Mu.

THOMAS LEWIS COFFMAN, Salem. Chemistry; Sigma Phi Epsilon.

RAYMOND ENOCK COLDWELL, Framingham, Massachusetts. Chemistry.

Fourth Row:

SUE ABIGAIL COMER, Fletcher, North Carolina. Fine Arts; Kappa Delta.

CHARLES LACEY COMPTON, Manassas. Economics; Lambda Chi Alpha.

HENRY D. CORNS, Winchester, Kentucky. Mathematics; Kappa Sigma.

ELEANOR COWGILL, Pittsburgh, Pennsylvania. History.

Fifth Row:

CALVIN OLIVER COX, Vero Beach, Florida. Economics; Kappa Alpha.

GAYLE TOWNSEND CRABILL, Winchester. English; Delta Delta Delta.

MICHAEL ELIAS CREMEDAS, Norfolk. Economics; Phi Kappa Tau.

ANN LINCOLN CRIST, Bridgewater. German.

Sixth Row:

MARY JANET CROSS, Newport News. Sociology.

RICHARD CROUCH, Arlington. Pre-Law.

JAMES BERNARD CROWN, JR., Arlington. Accounting.

CARITA LEE DALRYMPLE, Arlington. Government; Delta Delta Delta.

Seventh Row:

MARY MARGARET DAMERON, Arlington.

VIRGINIA LEE DARDEN, Norfolk. Elementary Education.

EDWARD WHITMAN DAVIS, Radford. English.

EMILY CABELL DAVIS, Rocky Mount; Gamma Phi Beta.

Eighth Row:

PATRICIA ANNE DAVIS, Arlington. English; Kappa Delta.

WAVERLEE LOUISE DAVIS, Quinton; Kappa Delta.

WILLIAM MARLIN DAVIS, Homer City, Pennsylvania.

CAROLYN SIMPSON DEAN, Summit, New Jersey. Elementary Education; Kappa Kappa Gamma.

CLASS OF

First Row:

JUDITH ANN DELBRIDGE, Verona, New Jersey. English; Gamma Phi Beta.

JOHN LEWIS DETCH, JR., Lewisburg, West Virginia. Physics.

BETTY BURWELL DILLARD, Tappahannock.

JO ANN DOTSON, Richmond. History-English; Delta Delta Delta.

Second Row:

JAMES DREISIGACKER, Portsmouth. Physics.

NEIL HIDEN DRUMMOND, Newport News. Mathematics.

CAROL ANNE DUKE, Rocky Mount. Education.

JOHN TUFFEY DUKES III, Chincoteague.

Third Row:

DONALD LEE DUVALL, Upper Montclair, New Jersey. Accounting; Theta Delta Chi.

ANN LYNN EADS, Anchorage, Alaska. French; Kappa Alpha Theta.

BARBARA ANN EANES, Danville. Sociology.

REBECCA SHIRAS ELLIOTT, Richmond Chemistry; Alpha Chi Omega.

Fourth Row:

GLENDOLA ILENE EPPERSON, Ararat. Government.

ERIC WILLIAM ERDOSSY, Fairless Hills, Pennsylvania; Sigma Nu.

JOEL KAPPS ERIKSEN, Brooklyn, New York. English.

GREGORY ULRICH EVANS, Alexandria. Accounting; Pi Kappa Alpha.

Fifth Row:

JOHN SEPTIMUS EVANS, Appomattox. Fine Arts.

JACQUELINE ROSS FLEMING, Upperville. Psychology; Gamma Phi Beta.

CONSTANCE V. FLIESS, Iron Gate. Fine Arts.

DONNA LYNN FLOYD, Arlington. History; Kappa Alpha Theta.

Sixth Row:

ANNE ELIZABETH FOX, Norfolk. International Relations; Pi Beta Phi.

REGINALD BENJAMIN FRAZIER, Newport News. Pre-Law.

TOMAS LEE FRIDINGER, Alexandria. Chemistry.

STEPHEN MARTIN FRIEDMAN, Brooklyn, New York. Psychology.

Seventh Row:

CHARLIGNE NAPIER GAINES, Roanoke. Mathematics; Kappa Delta.

LYNN AYRES GANTT, Gloucester Point. Economics.

ROBERT T. GASTON, Washington, D C., Business Administration; Sigma Alpha Epsilon.

WILLIAM BROOKS GEORGE, JR., Richmond, Business Administration; Kappa Sigma.

Eighth Row:

LORENA LESLIE GILMORE, Falls Church. English; Kappa Delta.

PATRICK THOMAS GLADDING, Tasley. Psychology.

MERMAN KALMAN GOLD, Newport News.

GEORGE DIXON GRAVELY, Richmond. Government; Sigma Pi.

SIXTY-TWO

First Row:

MARGARET PATRICIA GRAVES, McLean. Elementary Education; Pi Beta Phi.

FREDERICK Q. GRAYBEAL, JR., Marion, Pre-Law.

MELINDA VOLENTINE GREEN, Birmingham, Alabama; Alpha Chi Omega.

SUSAN WHITSEY GRIGGS, Virginia Beach. Government; Kappa Alpha Theta.

Second Row:

ALEXANDER R. W. GRUBB, Chesmire, England.

DOROTHY ELLEN GUILD, Dabneys. Biology.

JULIE EISTELL GUINANE, Falls Church. Psychology.

JUDITH ANNE GUNTER, Roanoke. English; Phi Mu.

Third Row:

RICHARD BOOTH GUSTAFSON, Sault Ste. Marie, Michigan. Business Administration; Phi Kappa Tau.

JOHN RICHARD GUTHRIE, JR., Newport News, French.

ORTIVE JAMES HAFF, Spring Grove. Government.

WILLIAM HART HAGAR, Doylestown. Economics; Sigma Phi Epsilon

Fourth Row:

HELEN SUE HAIRSTON, Roanoke. Sociology; Pi Beta Phi.

LANDON WARREN HALEY, JR., Hampton. Economics; Phi Kappa Tau.

SANDRA TRENWITH HANCOCK, Houston, Texas. Elementary Education; Gamma Phi Beta.

ANN LEIGH HARDY, Roanoke. English; Kappa Delta.

Fifth Row:

RODOLPH DONALD HARDY, JR., Newport News. Economics; Sigma Alpha Epsilon.

MARGARETTE FOREMAN HARGROVES, Portsmouth. Elementary Education; Kappa Alpha Theta.

DAVID ALBERT HARNED, Meadville, Pennsylvania. Business Administration; Sigma Phi Epsilon.

JOHN WILLIAM HARTZELL, JR., Bala Cynwyd, Pennsylvania. Philosophy.

Sixth Row:

STEPHEN DEXTER HASH, Arlington. Physics.

ANNE ELIZABETH HAYNES, Norfolk; Pi Beta Phi.

JOHN PARKER HEALD, Lombard, Illinois. Mathematics; Theta Delta Chi.

MARGARET ANN HEINEY, McLean. Education; Kappa Alpha Theta.

Seventh Row:

CHARLES D. HENDERSON, Philadelphia, Pennsylvania. Philosophy; Sigma Pi.

HELEN REBECCA HENDRIX, Falls Church; Phi Mu.

HELEN SCOTT HENSHAW, Bowling Green. Chemistry.

CHRISTIAN ROHRER HERR, JR., Lancaster, Pennsylvania. Business Administration; Lambda Chi Alpha.

Eighth Row:

MARCUS HARE HIGGINBOTHAM, Woodbury, New Jersey. History.

BARBARA FRY HITCHCOCK, Atlanta, Georgia. Biology; Kappa Delta.

MADELINE PHYLLIS HOCKADAY, Newport News. Elementary Education; Alpha Chi Omega.

SANDRA LEE HODSDON, Arlington. English.

CLASS OF

First Row:

MARCIA ANN HOFFMAN, Falls Church. Fine Arts.

PATRICIA STAPLES HORNE, Richmond. Secondary Education; Phi Mu.

JOANN HOUSEWORTH, Richmond. Business Administration; Chi Omega.

JAMES L. HUNSUCKER, Newport News. Economics; Kappa Alpha.

Second Row:

REBECCA LYNNE HUX, Portsmouth. Education; Gamma Phi Beta.

CYNTHIA LEE ISEMANN, Arlington. Education; Kappa Alpha Theta.

CECILE GRAY JEFFREY, Madison, Indiana. Spanish.

THOMAS ERIC JOHNSON, North Muskegon, Michigan. Mathematics; Sigma Phi Epsilon.

Third Row:

MARY LINDA JONES, Marion. Biology; Alpha Chi Omega.

JUDITH GAITHER JORG, Richmond. Sociology; Phi Mu.

PATRICIA JEAN KANICK, Richmond. Government; Kappa Delta.

JOANNA DOUGHMAN KEITH, Roanoke. Fine Arts; Pi Beta Phi.

Fourth Row:

CAROL DIANE KELLY, Alexandria. English; Alpha Chi Omega.

NANCY LOUISE KENT, Rocky Mount. Education, Gamma Phi Beta.

ROBERT LORIN KERSMAN, North Muskegon, Michigan. Economics; Pi Kappa Alpha.

EVIE HARRIET KEY, Richmond. Elementary Education; Chi Omega.

Fifth Row:

CAROL COTTON KEYES, Annandale. Fine Arts; Delta Delta Delta.

ELIZABETH P. KIGHT, Norfolk. Psychology; Pi Beta Phi.

EDGAR WILSON KIRBY, Petersburg. Economics; Theta Delta Chi.

WILLIAM JOSEPH KUCEWICZ, Norfolk; Pi Lambda Phi.

Sixth Row:

MARCIA LORENE LANDE, Arlington. Psychology; Chi Omega.

KEITH THEODORE LARSON, North Weymouth, Massachusetts.

JANE LAWSON, Alexandria; Kappa Alpha Theta.

WOOD NEBLETT LAY, Coeburn. Pre-Dentistry; Kappa Sigma.

Seventh Row:

NANCY NEAL LECKIE, Baltimore, Maryland. Psychology; Pi Beta Phi.

LINDA CAROL LESTER, Arlington. Psychology; Gamma Phi Beta.

BARBARA GAIL LEVINE, Norfolk. Elementary Education.

DONALD ELLIS LEWIS, Manila, Philippine Islands. History.

Eighth Row:

EDWARD CHAUNCEY, LI, Falls Church, History.

MALCOLM ALLEN LILLYWHITE, Arlington. Physics; Kappa Alpha.

CARL MICHAEL LINDBERG, New York, New York. Economics; Theta Delta Chi.

DONALD STANLEY LLOYD, Lynchburg. Government; Sigma Pi.

SIXTY-TWO

First Row:

DAVID EDWARD LONG, Bethlehem, Pennsylvania. Physical Education; Phi Kappa Tau.

STEPHEN HODSDON LOPEZ, New York, New York. Fine Arts; Sigma Phi Epsilon.

BRENDA JANE LUCAS, Alexandria. Sociology; Delta Delta Delta.

JAMES MICHAEL LYLE, Castine, Maine. Physical Education; Sigma Pi.

Second Row:

MARY ELLEN LYTTON, Staunton. Psychology.

BARRY HILL MANN, Richmond. Spanish.

LINDA WALLIS MARSDEN, Annandale. English; Chi Omega.

MARGARET LOUISE MARTIN, Raphine. Fine Arts; Gamma Phi Beta.

Third Row:

WILLIAM LINDL MAY, JR., Chattanooga, Tennessee. Mathematics.

CAROLYN SECNIST McCARTHY, Waynesboro. Chemistry; Phi Mu.

GENEVIEVE R. McCENEY, White Post. History.

GAIL ASH McCLAIN, Woodburg, New Jersey. English; Delta Zeta.

Fourth Row:

BRUCE HARGRAVES McCLOY, Richmond. Accounting.

GARY CALVIN McGEE, Falls Church. Pre-Medicine; Lambda Chi Alpha.

JAMES W. McGLOTHLIN, Grundy. Pre-Law; Sigma Pi.

BEATRICE LEE McKAY, Norfolk. Government; Delta Delta, Delta.

Fifth Row:

PHILIP LEE McLAUGHLIN, Lewisburg, West Virginia. Mathematics; Sigma Alpha Epsilon.

CRAMMOND BLAIR MACOMBER, Englewood, Colorado. Business Administration.

MARIE THERESA McGINNIS, London, England.

BARBARA ANNE McGOWAN, Darien, Connecticut. Delta Delta Delta.

Sixth Row:

FENWICK R. McLEOD, JR., Bridgeton, N. J.

ANN VALERA MILLER, Williamsport, Pennsylvania. Mathematics; Phi Mu.

HOWARD DORN MILLER, Pittsburgh, Pennsylvania. Business Administration; Kappa Sigma.

WILLIAM FRANCIS MIRGUET, JR., Knoxville, Tennessee. Economics; Sigma Pi.

Seventh Row:

LORNE LOUISE MITCHELL, Vero Beach, Florida. History; Delta Delta Delta.

JEFFREY WINFIELD MOBLEY, Yardley, Pennsylvania; Pi Lambda Phi.

MICHAEL JOHN MOLLOY, Tampa, Florida. English.

MARY ANNE MORECOCK, Williamsburg. History; Delta Delta Delta.

Eighth Row:

JANICE PEARL MORRIS, Lynchburg. Elementary Education; Alpha Chi Omega.

JILL KEITH MORRISON, Richmond.

THOMAS EDWARD MURPHY. Suffolk. Physics; Sigma Pi.

MILDRED MARIE MURRAY, Virgilina. Education; Gamma Phi Beta.

CLASS OF

First Row:

NORMA VIRGINIA MURRAY, Goode.

CHARLOTTE PRISCILLA NASH, Bristol. English; Kappa Alpha Theta.

MARY PATRICIA NAUGHTON, Denbigh; Phi Mu.

JANE ASHLEY NOBLE, Scarsdale, New York. French; Gamma Phi Beta.

Second Row:

MARY SUE OAKLEY, Falls Church. Elementary Education; Kappa Alpha Theta.

DAVID TAYLOR OGDEN, Chagrin Falls, Ohio. English.

MARY RUTH O'HALLORAN, Falls Church. Latin; Kappa Delta.

ANN BRADFORD O'NEILL, Arlington. History; Chi Omega.

Third Row:

GUY LELAND OVERAKER, Springfield, Illinois. History; Sigma Nu.

CARROLL WALLACE OWENS, JR., Norfolk. Business; Kappa Alpha.

HARLAND BART PARTCH, Ft. Eustis; Lambda Chi Alpha.

PATRICIA ANN PATTERSON, Alexandria. Mathematics.

Fourth Row:

LAWRENCE WILLIAM PENNISTON, Arlington. Pre-Medicine.

JANET PATRICIA PERRY, Richmond. Fine Arts; Delta Delta Delta.

ERNEST ANGELO PHILLIPS, Leechburg, Pennsylvania. Economics; Sigma Nu.

SANDRA MARIE PINGUE, Richmond English; Chi Omega.

Fifth Row:

GERALD GENE PLOTKIN, Richmond. Pre-Medicine.

DAVID HAHN POIST, Baltimore, Maryland. History; Kappa Alpha.

FRANCIS ELIZABETH POOLE, Salem. English; Kappa Delta.

WILLIAM JACKSON POWELL, Greensboro, North Carolina. Psychology.

Sixth Row:

WILLIAM J. PRIMAVERA, Williamsburg. Fine arts.

JOYCE ANN RAMSEY, Stevensville. English; Kappa Delta.

REBECCA JOAN REASOR, Lynchburg; Kappa Kappa Gamma.

JOHN HUGHART REESE, Norfolk. History.

Seventh Row:

ROBERT EDWARD RESCH, New Hyde Park, New York. Government; Sigma Phi Epsilon.

VIRGINIA STUART RICHARDSON, Fairfax. English; Kappa Kappa Gamma.

JOHN THEODORE RIESS, Scarsdale, New York. English; Pi Lambda Phi.

STUART BYRD RILEY, Front Royal. Physical Education; Sigma Nu.

Eighth Row:

MARGARET ALEXANDER RIVES, Petersburg. Latin; Phi Mu.

SALLY BOLLING ROBERT, North Bellmore, New York. English; Kappa Delta.

BETTY PAIGE ROBERTS, Norfolk. Medical Technology.

KENNETH WARREN ROBERTS, Newport News. Economics; Kappa Alpha.

SIXTY-TWO

First Row:
ELLEN SUE ROBERTSON, Roanoke. History; Gamma Phi Beta.
CHRISTINA JANE ROCKEFELLER, Norfolk. Business Administration.
LLOYD BERNARD ROGERS, JR., Norfolk. History; Sigma Phi Epsilon.
MAJORIE KAY ROOT, Arlington, Education.

Second Row:
EVELYN CAROL ROTHROCK, Wyckoff, New Jersey. English; Kappa Alpha Theta.
MARY ELENA RUDDY, Arlington. Elementary Education; Delta Delta Delta.
MARY JOAN RUTH, Richmond. Secondary Education; Kappa Delta.
WILLIAM YOUNG SAUNDERS, Newport News. Physics; Pi Kappa Alpha.

Third Row:
ELLETT WALTER SCOTT, Alexandria. Physical Education; Theta Delta Chi.
GAIL ANN SCOTT, Fairfax; Phi Mu.
POLLY BAKER SCOTT, Bloomington, Illinois. History; Kappa Alpha Theta.
JOHN WENDELL SEVERIN, Hampton; Pi Lambda Phi.

Fourth Row:
SYDNEY SEVILLE, Wallingford, Pennsylvania; Pi Beta Phi.
EDWARD EVERETT SHANKLIN, Radford, Pennsylvania. Economics; Phi Kappa Tau.
EDGAR JAMES SHARBAUGH, Williamsburg; Kappa Alpha.
JOSEPH EDWIN SHAPIRO, Newport News

Fifth Row:
STANLEY LYNN SHAW, Erie, Kansas. Physics; Pi Lambda Phi.
KENNETH JAY SHLAKMAN, Danbury, Connecticut. History; Pi Lambda Phi.
RUTH ANNA SHOEMAKER, Bridgeton, New Jersey. Elementary Education; Chi Omega.
WILLIAM BEEUWKES SHULER, Berkeley, California. Physics; Theta Delta Chi.

Sixth Row:
RONALD D. SIGNORELLI, Mount Vernon, New York. Economics.
FRANKLIN HOMER SILCOX, Alexandria. Sociology; Theta Delta Chi.
NANCY ANN SINCLAIR, Arlington. Elementary Education.
DAVID LAWRENCE SMITH, Staten Island, New York. Pre-Law.

Seventh Row:
DOROTHY ANN SMITH, Alexandria. English; Kappa Alpha Theta.
WANDA MARIE SMITH, Newport News. Secondary Education.
WILLIAM DOLSON SMITH, Ho-Ho-Kus, New Jersey, Pre-Engineering; Pi Lambda Phi.
DORIS DIANE SNYDER, West Orange, Pennsylvania. History; Phi Mu.

Eighth Row:
ROBERT LOUIS SPINELLI, Teaneck, New Jersey. Government.
LUCY WOOD SPROUL, Middlebrook. Biology; Phi Mu.
MARY HELENA STEKETEE, Trenton, New Jersey. Sociology; Delta Delta Delta.
MARILYN DEE STEPHENSON, Fairfax. Sociology; Alpha Chi Omega.

CLASS OF

First Row:

HAMILTON ALISON STRANG, Millington, New Jersey. Economics; Pi Kappa Alpha.

LARRY THOMAS SUITERS, Arlington. Government; Theta Delta Chi.

SALLY PATRICIA SWOOPE, Norfolk. Education; Alpha Chi Omega.

PHYLLIS ANN TANT, Fairfax. Mathematics; Phi Mu.

Second Row:

STEPHEN BATES TATEM, JR., Houston, Texas. Business Management; Lambda Chi Alpha.

REISS PRICE TATUM, Brooklyn, New York. Government: Theta Delta Chi.

NANCY CAROL TAYLOR, Edgewater Park, New Jersey. French; Kappa Kappa Gamma.

MILDRED NATALIE TERRY, South Boston. English.

Third Row:

HAROLD CHANDLER THAXTON, JR., Lynchburg. Business Administration. Sigma Alpha Epsilon.

JEANNE DELIGHT THIS, McLean. Latin.

ANN LOUISE THOMAS, Norfolk. Mathematics.

JAMES ELLISON THOMAS, Alexandria. Philosophy.

Fourth Row:

DENNIS FRANK THOMPSON, Hamilton, Ohio. Philosophy; Lambda Chi Alpha.

JOAN KATHRYNE THOMPSON, Stuart. Education.

JUDY JOAN TRIMM, Richmond. Elementary Education; Chi Omega.

CARL PHILIP TUTSCHEK, Short Hills, New Jersey. History; Pi Kappa Alpha.

Fifth Row:

ROBERT LEE VANARSDALL, Crewe. Economics; Kappa Alpha.

ARTHUR DAVID VANDROFF, Sarasota, Florida. Accounting.

NANCY GAY VAUGHAN, New York, New York.

PATRICIA ANN WADE, McLean. English; Pi Beta Phi.

Sixth Row:

SIMEON MONROE WADE, Houston, Texas. History; Sigma Phi Epsilon.

MARIAN RUSSELL WALDEN, Bedford. English.

MARTHA VIRGINIA WALTON, Fredericks Hall. Economics; Kappa Alpha Theta.

JUDITH LYNN WARDER, Lorton. Elementary Education.

Seventh Row:

MARY E. JOHNSON WEAVER, Newport News.

MARGARET CORNELIA WEIRICK, Northumberland, Pennsylvania. English; Alpha Chi Omega.

SARA ANNE WEST, Altavista. History.

MARGARET ANNE WESTBROOK, Alexandria.

Eighth Row:

CALVIN A. WHEALTON, Norfolk. Economics; Kappa Alpha.

LEONARD PEARSON WHEAT, Manassas. Government; Lambda Chi Alpha.

PETER HAYNES WHITE, Hopewell Junction, New York. Pre-Law.

BARBARA MORISON WIEGAND, Bernardsville, New Jersey. Elementary Education; Kappa Delta.

SIXTY-TWO

First Row:

CHARLES EDWARD WILLIAMS, Whittin, California. Mathematics; Sigma Phi Epsilon.

JOEL MANN WILLIAMS, JR., Newport News.

VIRGINIA ANNE WILSON, Newport News. Secondary Education.

DAVID GARRICK WHITTAN, Hampton; Sigma Alpha Epsilon.

Second Row:

CHARLES ROBERT WOOLLUM, Alexandria. Physical Education; Kappa Sigma.

JANE COLLEY WRIGHT, Crewe. Education; Kappa Alpha Theta.

NANCY LAKE WYCKOFF, Fairfax. Elementary Education.

VIRGINIA ANN YODER, Wooster, Ohio. Government; Kappa Kappa Gamma.

Third Row:

RICHARD BARTMAN YOUNG, Havertown, Pennsylvania; Pi Kappa Alpha.

WILLIAM HENRY YOUNG, Lynchburg. English; Sigma Pi.

KAREN KARLA ZIMMERMAN, Alexandria. French; Kappa Kappa Gamma.

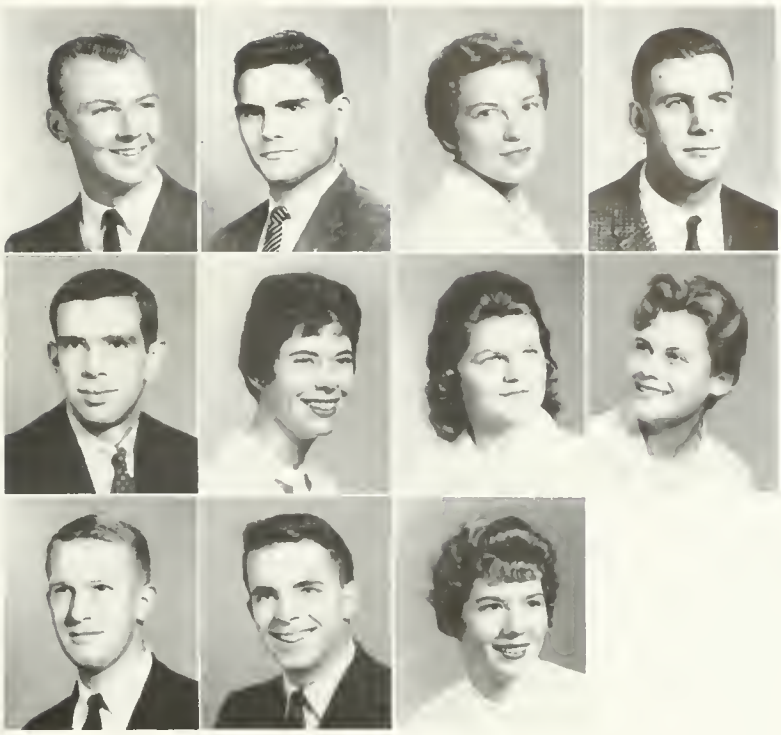

ROLF SVENDSON
President

KENT DELANO
Vice-President

ANN HARVEY
Secretary

BETTY RISSER
Historian

SOPHOMORE CLASS OFFICERS

SOPHOMORE ASSEMBLY

Left to Right: E. SUNG, L. WARD, C. KIRKUP, K. BLOMSTROM

The highlight of the activity of the sophomore class was the successful execution of Duc Week, a period especially set aside to initiate the freshmen. The greenness of the freshmen was made even more apparent by the very stylish and becoming green beanies which the sophomore class compelled them to purchase and wear during this time. Duc Week not only provides many humorous situations and amusing incidents, but also serves to inspire a feeling of unity within the freshmen class.

With the profit from the sale of freshmen beanies, the sophomore class made a contribution toward the William and Mary pony and helped the freshman class give a Christmas dance.

CLASS OF SIXTY-THREE

First Row:
GALE FARNSWORTH ABBOTT, Yorktown. English.
DAVID B. J. ADAMS, Key West, Florida. Government.
DOYE WAYNE ADAMS, Portsmouth. Business Administration; Pi Kappa Alpha.
RUSSELL C. ADDISON, JR., Amherst.

Second Row:
LARRY CARL ALEXANDER, Covington. Psychology.
ALLISON AMES ALVEN, Virginia Beach.
RONALD ARMANDO ALVEREZ, Tampa, Florida. English.
MARY BETH ANDERSON, Falls Church. English; Kappa Delta.

Third Row:
DAVID THOMAS ANDREWS, Salem, New Jersey.
SUE ANN APPLETON, Arlington. Biology; Phi Mu.
JOHN HOBSON ARMENTROUT, Roanoke.
FRANCES WARE ASHTON, Middleburg. Sociology; Chi Omega.

Fourth Row:
PETER BARR ATHERTON, Santa Ana, California. Government; Phi Kappa Tau.
YVONNE LOUISE BAAY, Arlington. Chemistry; Kappa Kappa Gamma.
NATALIE ANN BACK, Arlington. Biology; Chi Omega.
LILLIAN WILBORN BAGWELL, Halifax. Government.

Fifth Row:
ARMEN JACK BAHADURIAN, Neptune, New Jersey. Pi Lambda Phi.
HERBERT RANDOLPH BARBEE, JR., Hume. Biology; Pi Kappa Alpha.
MATTHEW JOHN BARLOW, JR., Norfolk.
BONNIE JANE BARR, Indianapolis, Indiana. English; Kappa Kappa Gamma.

Sixth Row:
MICHAEL CARTER BARTLETT, Fredericksburg.
KENLIN MASSIE BARTLETTE, Newport News. Languages.
JOHN BROWN BASHER, Fayetteville, New York. Chemistry; Phi Kappa Tau.
DIANNE MARIE BASINGER, Richmond; Alpha Chi Omega.

Seventh Row:
RICHARD OLIVER BASSUENER, Falls Church. Pre-Engineering.
BONNIE LEE BATES, Hampton. French; Phi Mu.
KATHERINE LINDA BATTENFIELD, Glen Allen. English; Kappa Delta.
JUDITH ANN BAUGHAN, Richmond.

Eighth Row:
SARA BRYAN BAUGHAN, Princess Anne, Maryland.
JENNIE DOUGLAS BEARY, Fairfax. Government.
BARBARA ANNE BEAUMONT, Richmond. Sociology, Delta Delta Delta.
BEVERLEY LEA BECKWITH, Fredericksburg Spanish.

CLASS OF

First Row:

JUDITH HOPE BEERS, Arlington. American History; Delta Delta Delta.

FLORENCE WILLIS BELL, Norfolk. Mathematics.

ROGER HALDEMAN BERGEY, Strasburg. Physical Education.

SANDRA KAY BERRY, Arlington. Mathematics.

Second Row:

THOMAS WILLIAM BERRY, Washington, D. C.

HAZEL HAYWOOD BETHEA, Richmond. French; Kappa Alpha Theta.

WILLIAM EARL BETSCH, Millburn, New Jersey. Fine Arts; Pi Kappa Alpha.

CHARLES SAMUEL BETTS, Richmond. Pre-Medicine.

Third Row:

NANCY CAROLYN BIRCH, Staunton. Mathematics; Delta Delta Delta.

SUSANNA DERBY BLACK, Fairfax. Fine Arts.

MARY ELIZABETH BLACKWELL, Richmond; Chi Omega.

STEPHEN EDWARD BLANKINSHIP, Lynchburg. Chemistry; Sigma Phi Epsilon.

Fourth Row:

KEITH BERTIL BLOMSTROM, Dracut, Massachusetts. Economics. Theta Delta Chi.

CAROL VIRGINIA BOARDMAN, Valley Stream, New York. French; Delta Delta Delta.

MARY FRANCES BONNER, McLean. Economics; Delta, Delta, Delta.

SUE GARNETT BONNER, Danville. Mathematics.

Fifth Row:

ANNABEL BOOZER, Shenandoah. English; Phi Mu.

THOMAS LEE BOSSERMAN, Bayside. Secondary Education; Lambda Chi Alpha.

KATHRYN LOUISE BOWDEN, Petersburg. English.

ELMO J. BOWEN, JR., Halifax. Pre-Dental; Kappa Alpha.

Sixth Row:

TONI MARIE BOWERS. Newport News. English.

JANET PATRICIA BOWERY, Richmond. Biology.

FRANK MALLORY BOWLER, Lynchburg.

CORDEL F. BOWMAN, Boones Mill. Pre-Medicine; Sigma Pi.

Seventh Row:

NANCY ELIZABETH BOWMAN, Roanoke. History; Chi Omega.

KENNERLY SUE BOWMAN, Warrenton. Chi Omega.

BEVERLY JEAN BOZARTH, Williamsburg; Kappa Kappa Gamma.

JOAN ELIZABETH BRAME, Richmond; Phi Mu.

Eighth Row:

PATRICIA ANNA BRAWLEY, East Harmon Air Force Base, Newfoundland. Pre-Medicine.

PATRICIA ANNE BRIDGES, Arlington. Pre-Medicine.

BASIL PAGE BRINKLEY, Newport News. Business Administration.

PATRICIA ANNE BROMBACH, Rome, New York. History; Phi Mu.

SIXTY-THREE

First Row:
ELIZABETH STUART BROWN, River Edge, New Jersey. Psychology; Kappa Kappa Gamma.
DONALD PEYTON BURCHELL, Alexandria. Psychology.
RICHARD JAMAR BURK, JR., Richmond. Political Science; Lambda Chi Alpha.
ELIZABETH BURLESON, Alexandria. Elementary Education.

Second Row:
SANDRA JANE BURNSIDE, Sacramento, California. Accounting.
ROGER ADOLPH BUSCH, Red Bank, New Jersey.
FREDERICK ALLEN BUSH, Jordan, New York.
ROBERT E. LEE BUTLER, Richmond. Pre-Law.

Third Row:
PHYLLIS L. CALLIS, Bon Air. Biology; Phi Mu.
NANCY CAROLYN CAMP, Ivor. Education.
HARTLEY LOUISE CAMPBELL, Richmond; Kappa Delta.
JEANNE CLARKE CAMPBELL, Lynchburg. History.

Fourth Row:
KATHARINE JEFFERS CANADY, Norfolk. Sociology; Kappa Delta.
MARY WITHERS CARR, Suffolk. Elementary Education.
NELL PRESTON CARSON, Ashland; Alpha Chi Omega.
JOHN HARRISON CARVER, Gloucester Point.

Fifth Row:
CHARLES PRENTICE CHANEY, Riesterstown, Maryland. Mathematics.
SHARON DIANE CHAPMAN, Fort Monroe. Mathematics; Chi Omega.
DIANE CELESTE CHRISTIAN, Richmond. Business Administration.
ARCHIE EDWARD CHRONISTER, JR., Hanover, Pennsylvania. Business Administration.

Sixth Row:
MARCIA LYNNE CLOUGH, Arlington. Sociology; Kappa Kappa Gamma.
WAYNE CARLETON COAKLEY, Alexandria. Government; Pi Kappa Alpha.
JAMES ARTHUR COCHRANE, Richmond. Chemical Engineering; Sigma Pi.
EILEEN McDADE COLLIGAN, Ringoes, New Jersey. Government.

Seventh Row:
CONSTANCE ELIZABETH CONE, Springfield. English; Chi Omega.
MARTHA ELLEN CONNOR, Saint Petersburg, Florida. Mathematics.
RICHARD ALAN ANDREW COOK, Mayfield Heights, Ohio. Pre-Law.
NAIA ANN COONS, Birmingham, Michigan. Sociology; Chi Omega.

Eighth Row:
SARAH ELIZABETH CRAIG, Jacksonville, Florida. Psychology; Alpha Chi Omega.
ANDREW ELIAS CREMEDAS, Norfolk. Economics; Phi Kappa Tau.
SUSAN ELLIOTT CROCKETT, Wytheville. Pre-Law.
JUDITH ANNE CRUMMETT, Richmond; Pi Beta Phi.

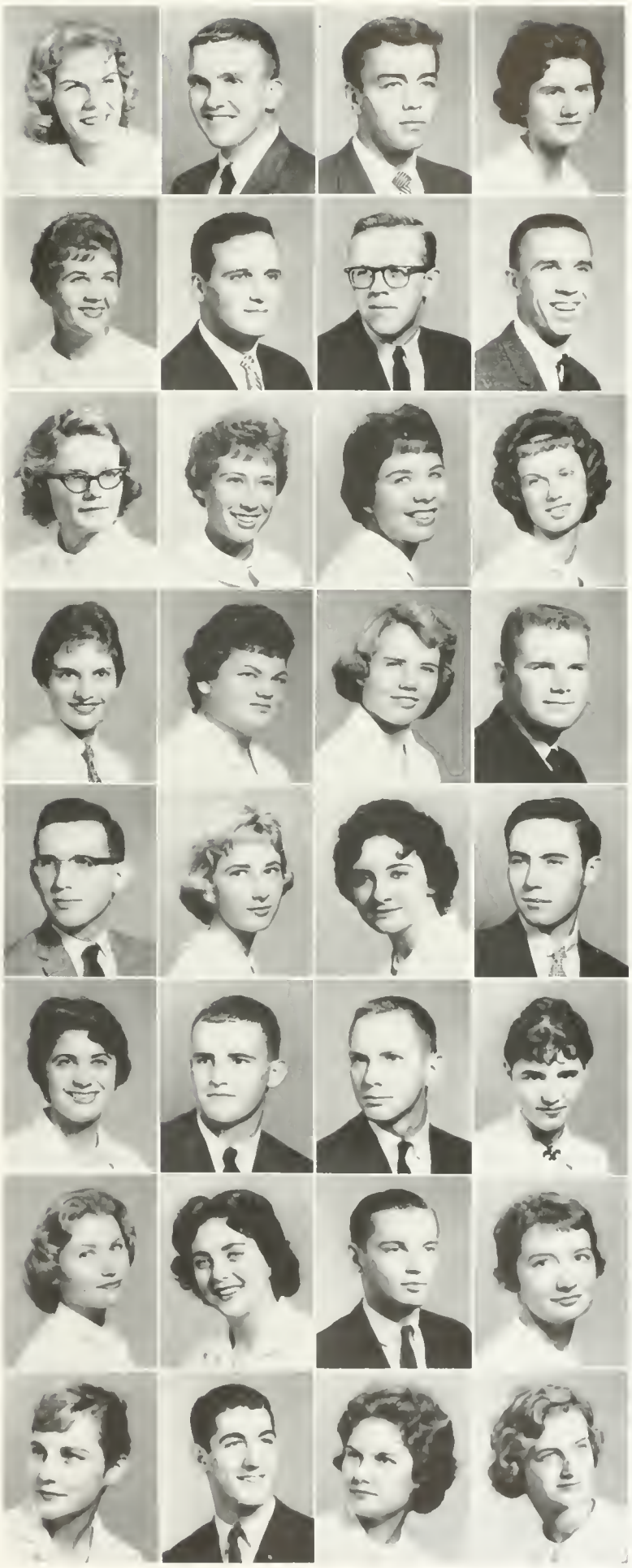

CLASS OF

First Row:

MARGARET FUTRELLE CUSHMAN, Gloucester. Elementary Education.

THOMAS WILLIAMS DAVENPORT, Monroe, Louisiana. Pre-Law; Kappa Alpha.

ROBERT FRANCIS DAVIES, Richmond. Economics.

EDWARD BAUER DAVIS, JR., Havertown, Pennsylvania; Sigma Nu.

Second Row:

EMILY CATHERINE DAY, Parma, Michigan. Mathematics.

ORMONDE CATHERINE DEANE, Charlottesville.

EUGENE W. deANZORENA, Chevy Chase Island, Maryland. Economics.

KATHRYN BYRAN DEEDS, Pulaski. Education.

Third Row:

JAMES THIESSEN DELANEY, Bergenfield, New Jersey. Accounting; Pi Kappa Alpha.

KENT TIFFANY DELANO, Fair Haven, New Jersey. Law; Sigma Pi.

EMILY CARY DELK, Indianapolis, Indiana. Medical Technology.

ROBERT WILLIAM DEBUY, Silver Springs, Maryland. Business Administration; Theta Delta Chi.

Fourth Row:

VICTOR R. DESPARD, III, Lancaster, Pennsylvania. History; Theta Delta Chi.

VICTORIA BETH DEWSBURY, Richmond. History; Chi Omega.

MICHAEL IRVING DIAMANT, Arlington. Chemistry; Pi Lambda Phi.

DANIEL C. DICKERSON, Winchester, Kentucky. Business; Kappa Sigma.

Fifth Row:

KATHRYN ELIZABETH DIGGS, Portsmouth. Biology.

JEAN MARIE DIXON, Phenis. Business Administration.

ROBERT BRUCE DOUGLASS, Aberdeen, South Dakota.

SARAH ALICE DRAPER, Staunton. Music—Education.

Sixth Row:

WILLIAM DANIEL DRISCOLL, Mt. Lebanon, Pennsylvania. Business Administration; Kappa Sigma.

DOROTHY MAE DRUDGE, Port Richmond. Elementary Education.

KATHARINE ANN DUDLEY, Arlington. Mathematics; Alpha Chi Omega.

SUZANNE ALDRIDGE DUDLEY, New Canaan, Connecticut. History; Pi Beta Phi.

Seventh Row:

JONATHAN JAMES DUNLAP, Woodbury, Connecticut. Pre-Medicine; Sigma Alpha Epsilon.

GEORGE MOSES DYER, III, Anchorage, Kentucky. Government.

WILLIAM CECIL DYER, Norfolk, Connecticut. Ancient Languages.

PHYLLIS MAY EASON, Fort Meade, Maryland. French; Kappa Kappa Gamma.

Eighth Row:

MEYERA FRAN ELLENSON, Williamsburg.

OLINDA LOUISE ELLIOTT, Ft. Lauderdale, Florida. Kappa Kappa Gamma.

ROBERT LESLIE ELLIS, Newport News. Business Administration.

NANCY ENGEL, Blacksburg. Modern Languages. English.

SIXTY-THREE

First Row:
BRENDA GAYLE EPPERSON, Richmond. English.
DOUGLAS DALE ETKA, Springfield. Business; Theta Delta Chi.
CHARLES TAYLOR EVERETT, Suffolk. History.
DAVID LUPTON EYE, JR., Roanoke. Sociology.

Second Row:
PATRICIA JANE FARRELL, Falls Church. Elementary Education; Delta Delta Delta.
THOMAS ALLAN FARRINGTON, Union, New Jersey. Chemistry.
CYRUS JOSEPH FERRIS, Hampton. Biology.
HOWARD STEPHEN FISHER, Hampton. Biology.

Third Row:
GERRY LYNN FITZGERALD, Norfolk. Music.
DONALD HUGH FLANDERS, Hampton.
DEAN DOUGLAS FLIPPO, Royal Oak, Michigan. History; Sigma Phi Epsilon.
GRAHAM JEROME FLOWERS, Newport News. Pre-Law.

Fourth Row:
MARGUERITE B. FOLLIARD, Urbana. Education.
PATRICIA ANNE FOUTZ, Newport News. Accounting.
WILLIAM J. FRANKLIN, Dahlgren. Law.
NEAL DONALD FRIDENSTINE, Alexandria. Business; Pi Lambda Phi.

Fifth Row:
CYNTHIA BROOKES FULWILER, Alexandria. Biology; Pi Beta Phi.
ANN TROILEN GAINEY, Petersburg, English.
GEORGE HERBERT GALE, Bassett.
JEAN EYRE GARDE, Lyndhurst, New Jersey. History; Kappa Kappa Gamma.

Sixth Row:
LUCY ANN GARRETT, Arlington.
FREDERICK W. GASTON, II, Washington, D. C. Physics; Pi Kappa Alpha.
ANN HAYES GAYLOR, Norfolk. Biology.
JAMES E. GEORGE, JR., Leesburg. Chemistry; Sigma Phi Epsilon.

Seventh Row:
MARY MARISTA GEORGE, Portsmouth. Accounting; Phi Mu.
JOHN HENRY GETTE, Bernardsville, New Jersey. Phi Kappa Tau.
JUDITH WEYMOUTH GILES, Fairfax. Sociology; Kappa Kappa Gamma.
MARY LORETTA GLEMMING, Portsmouth. Biology

Eighth Row:
ROSALYN C. GLIDDEN, Arlington.
AUBREY GOLDBERG, Suffolk. Physical Education; Sigma Nu.
JEFFREY S. GOLDBLATT, Norwich, Connecticut. Pre-Medicine; Pi Lambda Phi.
MATTHEW KIRK GOODING, Lima, Ohio; Kappa Sigma.

CLASS OF

First Row:

MARTIN EUGENE GRACE, Camden, Delaware.

JOHN EVELYN GRAVELY, College Park, Maryland. Economics; Kappa Alpha.

BENJAMIN CARTER GRAVES, Providence Forge. Physics; Sigma Pi.

ELIZA JO GRAY, Abingdon.

Second Row:

HARRY GEORGE GREEN, Lynchburg. Economics; Sigma Pi.

JAMES AUBREY GREEN, Media, Pennsylvania. History; Sigma Alpha Epsilon.

DAVID ARTHUR GREENFIELD, Union, New Jersey.

JOANNE MAXINE GRIMES, Hamilton.

Third Row:

CHRISTINE GROSSER, Richmond. Mathematics; Chi Omega.

BETTY COLLINS GROW, Danville. Art; Delta Delta Delta.

BETTY LOU GWALTNEY, Portsmouth. Education.

CARL SIDNEY HACKER, Newport News. Biology.

Fourth Row:

THOMAS DAVID HALEY, Bassett. Accounting; Phi Kappa Tau.

JUDITH MacGILL HALL, Alexandria.

SHARON ESTHER HALL, Springfield. Education.

WILLIAM R. HAMILTON, Alexandria.

Fifth Row:

REBECCA WARD HANMER, Keysville. Government; Kappa Delta.

KAREN LESLIE HARKAVY, Newport News. Pre-Medicine.

WILLIAM GUY HARLEY, Mexico City, Mexico. Business.

BARRY VAUGHAN HARRIS, Vienna.

Sixth Row:

DALE MARISSA HARRIS, Richmond. Chemistry; Alpha Chi Omega.

FRANCES MARIE HARRIS, Danville. Chi Omega.

ROBERT JOSEPH HARRIS, JR., Hopewell. Physics; Kappa Sigma.

SANDRA LAEL HARRIS, Petersburg. Education; Phi Mu.

Seventh Row:

JUDITH ANN HARRISON, Englewood, Colorado. Kappa Delta.

ELEANOR JANE HARTMAN, Newport News. Elementary Education.

ANN GAIL HARVEY, Arlington. English; Delta Delta Delta.

HOWARD RICHARD HATSCHEK, Greensboro, North Carolina. Business Administration.

Eighth Row:

JUDITH WILLIS HAWKINS, Sperryville. Kappa Alpha Theta.

HAZEL HAWTHORNE, Dundas. History.

JOHN AUSTIN HEENAN, Levittown, Pennsylvania. Accounting; Phi Kappa Tau.

DOROTHY IRENE HEID, Woodmere, New York.

SIXTY-THREE

First Row:

ELIZABETH CARROLL HEISE, Annapolis, Maryland. French; Pi Beta Phi.

ELIZABETH HOUSTON HEIZER, San Francisco, California Spanish.

JOSEPH LLOYD HENDRICKSON, Onancock. Physical Education; Sigma Nu.

WILLIAM JAMES HENRY, Arlington. Economics; Theta Delta Chi.

Second Row:

EVALINE MONTELL HENSLEY, Richmond. French.

DAVID KESSLER HERNDON, Arlington. Chemistry.

PHILIP FIELD HERRICK, JR., Alexandria. Liberal Arts; Pi Kappa Alpha.

ANN BLYTHE HIGGINS, Waynesboro. Mathematics; Kappa Delta.

Third Row:

BONNIE LUCH HIGGINS, Fort Lauderdale, Florida. Education.

GARY LEROY HIME, San Francisco, California. Architecture; Phi Kappa Tau.

JOANNE VIRGINIA HINES, Bayside. Elementary Education.

DOUGLAS CLAYTON HINKEL. Fairfax. Pre-Law.

Fourth Row:

DAVID ARNOLD HITT, Merion Station, Pennsylvania. French.

MICHAEL ANSLE M. HOGAN, Bedford. Biology; Delta Delta Delta.

PATRICIA ANN HOLBROOK, Hampton. Architecture; Alpha Chi Omega.

ELIZABETH MARIE HOLLAND, Arlington. Chemistry.

Fifth Row:

LINDA PARKER HOLLAND, Franklin. Economics; Delta Delta Delta.

MARGARET LEE HOLLAND, Williamsburg. Fine Arts-History.

CHARLES R. HOLMAN, JR., Alexandria.

ROBERT MOORE HOOPER, Claremont, California. Languages.

Sixth Row:

NANCY VIRGINIA HORD, Falls Church. Sociology.

NATHAN SOUTHARD HOWARD, Marysville, Ohio. History.

MARY SUE HUBBARD, Lynchburg. Elementary Education; Pi Beta Phi.

LINDA MARIE HUDGENS, Newport News.

Seventh Row:

BRENDA LEE HUDSON, West Point. Education; Kappa Delta.

CAROLYN SUE HUNDLEY, Covington. Psychology; Pi Beta Phi.

MARIE LYNN HUNKEN, Darien, Connecticut. Medical Technology; Alpha Chi Omega.

PETER JAMES HUNTER, JR., Bogota, New Jersey; Sigma Pi.

Eighth Row:

RICHARD LAWSON IKENBERRY, Boones Mill. Pre-Medicine; Sigma Pi.

SAUNDRA LOU INGLE, South Boston. Spanish; Alpha Chi Omega.

BERTIE MERRITT IRELAND, Newport News. History; Kappa Alpha Theta.

NELL LAMONT IRVINE, Claremont. English.

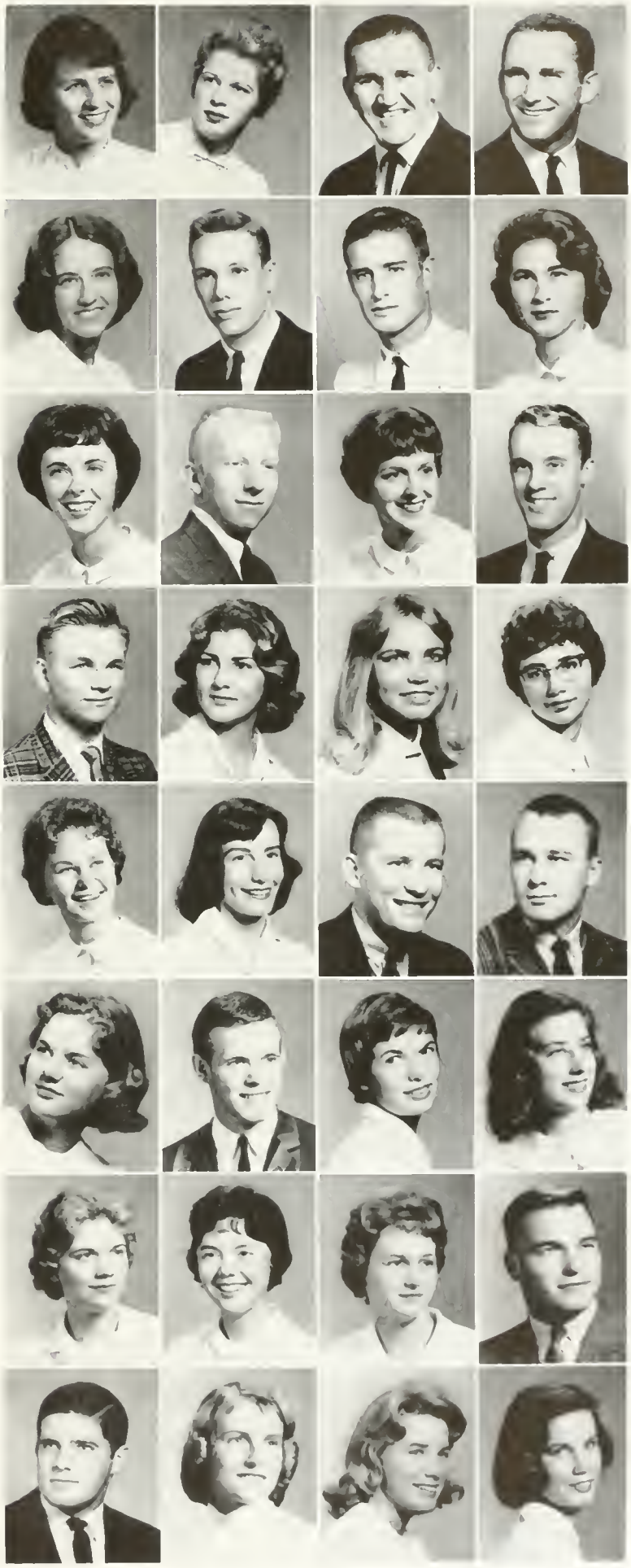

CLASS OF

First Row:

VIRGINIA ANN JACOBS, Arlington. English; Kappa Kappa Gamma.

ELEANOR CRELLIN JAMES, Alexandria. Mathematics; Delta Delta Delta.

GENEVA SUZANNE JAMISON, Roanoke. Education.

WILLIAM LEWIS JEFFRIES, Waynesboro. Business Administration; Kappa Alpha.

Second Row:

MARGARET LOU JENNINGS, Brunswick, Georgia. Mathematics; Alpha Chi Omega.

JO ANN JERNIGAN, Richmond. Mathematics.

MARGARET BAILEY JOHNS, Farmville. Mathematics; Kappa Delta.

JACQUELINE GAY JOHNSON, Norfolk. Elementary Education.

Third Row:

LLOYD LEE JOHNSON, Hampton. History.

ROSALEE JOHNSON, Annandale, English; Chi Omega.

WILBUR E. JOHNSON, JR., Roanoke.

PAMELA SUE JOHNSTONE, Falls Church. Education.

Fourth Row:

SANDRA LEE JOHNSTON, Lynchburg. History.

ARNOLD WAYNE JONES, Alexandria. Physical Education; Theta Delta Chi.

DAVID LLOYD JONES, Arlington. Economics; Sigma Phi Epsilon.

ETHEL PAGE JONES, Colonial Heights. Mathematics.

Fifth Row:

WILLIAM HENRY JONES, JR., Norfolk. Psychology; Kappa Alpha.

WILLIAM JONAS JONES, Whaleyville.

KATHERINE ELIZABETH JOSEPH, Rock Hill, South Carolina. History; Gamma Phi Beta.

JUDITH ANN JUSTUSSON, Annandale. Gamma Phi Beta.

Sixth Row:

MARTIN JOEL KAUFMAN, Croton-on-Hudson, New York. Business.

MARTHA JANE KERLIN, Winchester.

JO ELLEN KESSLER, Staunton. English; Alpha Chi Omega.

SUZANNE DYKE KIBLER, Strasburg. Education.

Seventh Row:

DOUGLAS WINSTON KIELKOPF, Arlington. Pre-Medicine.

MARGARET LYNN KIRK, Suffolk. Education.

JULIE ANNA KNEEN, Galva, Illinois. Fine Arts.

BETTY BARROW KREGER, Abingdon.

Eighth Row:

WILLIAM GODSHALL KRON, Rosyln Heights, New York. Pre-Medicine.

FRANCES MAE KUBITZ, Norfolk, Sociology.

TERRELL CALVIN LADY, Arlington. Economics; Sigma Phi Epsilon.

DIANE CATHERINE LAFERRIERE, Falls Church. Elementary Education; Kappa Alpha Theta.

SIXTY-THREE

First Row:
NELSON BRIAN LAIR, Coatesville, Pennsylvania. Mathematics; Sigma Phi Epsilon.
VIRGINIA CARVEL LAND, Lynnhaven. Music.
LUCY LANE, Richmond. French; Pi Beta Phi.
SARAH COMINGS LARKIN, Arlington, English; Gamma Phi Beta.

Second Row:
DAVID A. LATHAN, JR., Chelmsford, Massachusetts.
LUCY ANN LAWLER, Waynesboro. Biology; Delta Delta Delta.
MAY LOUISE LAYTON, Howell, Michigan. History; Gamma Phi Beta.
FRANCINE MARGARET LEAGUE, Salem. Secondary Education; Pi Beta Phi.

Third Row:
JOAN LEE, Williamsburg. English.
PATRICIA GAY LEE, Surry. Psychology.
WILLIAM THOMAS LEHNER, Nanuet, New York. Business Administration.
CATHERINE J. LEON, Arlington. Phi Mu.

Fourth Row:
PENELOPE LEWIS, Richmond.
JUDITH HELEN LIDDLE, Alexandria. History; Kappa Kappa Gamma.
JUDITH ANN LINTON, Camp Hill, Pennsylvania. Elementary Education; Kappa Kappa Gamma.
EDWARD RICHARDSON LONG, Buena Vista. Physics.

Fifth Row:
SALLY YATES LONG, Tidewater. Biology.
MAUREEN LOONEY, Norfolk. Chi Omega.
C. A. KNOX LOVELL, Springfield, Vermont. Sigma Pi.
FREDERICK BURTON LOWE, Franklin. Government; Kappa Alpha.

Sixth Row:
GEORGE HARRISON LUNGER, Williamsburg. Mechanical Engineering; Sigma Phi Epsilon.
WALLACE H. LYNN, JR., Manassas. Mathematics.
THOMAS RUSSELL LYTLE, Alexandria. Pre-Engineering.
SANDRA LEE MARKS, Norfolk. Elementary Education.

Seventh Row:
LYNNE ELLEN MARMADUKE, Richmond. English; Chi Omega.
KATHLEEN ANN MATHIE, Richmond. Mathematics; Phi Mu.
JOELLEN MAXWELL, Wellesley Hills, Massachusetts.
ANNA BYRD MAYS, Arlington. Mathematics.

Eighth Row:
EVELYN CLARE MAY, Arlington. Mathematics.
SUSIE McANALLY, Thomasville, Georgia. Pre-Medicine.
FRANCES L. McCAMPBELL, Newport, Rhode Island. Fine Arts; Delta Delta Delta.
GLEN EDWARD McCASKEY, Williamsburg. Business.

CLASS OF

First Row:

DOROTHY E. McCRARY, Arlington. English; Kappa Delta.

DAVID STOCKTON McDOUGAL, Oakville, Ontario, Canada. Pre-Engineering.

KATHERINE TUCKER McGINNIS, Portsmouth. Government; Chi Omega.

DONALD GREGG McLOUGHLIN, Allenhurst, New Jersey. History.

Second Row:

JAMES DOUGLAS McMANUS, Clearwater, Florida. Philosophy; Phi Kappa Tau.

SANDRA LANG McNAIR, Ashtabula, Ohio.

PAMELA ANN McSWAIN, Lancaster. English.

JOHN KIRBY MEAGNER, Utica, New York. Pre-Law; Kappa Sigma.

Third Row:

SUSAN JOANNE MEARA, Falls Church. Government; Delta Delta Delta.

RICHARD LAWRENCE MICHENER, Baltimore, Maryland. English.

BONNIE LEIGH MILLER, Norfolk. Sociology; Alpha Chi Omega.

JANE HAMILTON MILLER, Abingdon.

Fourth Row:

KATHLEEN MARIE MILLER, Alexandria. Elementary Education.

RONALD THOMAS MILLER, Newport News. Chemistry; Sigma Phi Epsilon.

ROBERT DENNIS MITCHELL, East Brunswick, New Jersey. Psychology.

MARCIA MITSON, Fort Lauderdale, Florida. Business.

Fifth Row:

SARA BEAUCHAMP MONROE, Alexandria. Physical Education; Pi Beta Phi.

MARY MICHEL MONTGOMERY, Annandale. Fine Arts; Alpha Chi Omega.

CYNTHIA BOULDIN MOORE, Vienna. History; Gamma Phi Beta.

CAROLE MORELAND, Richmond. Elementary Education.

Sixth Row:

WILLIAM C. MORRELL, Amityville, New York. Pre-Medicine.

DAVID RUSH MORRISON, North Augusta, South Carolina. Chemistry.

SONDRA LEE MORRISSEY, Alexandria. Sociology.

JUDITH ANN MURDOCK, Villanova, Pennsylvania. Elementary Education; Alpha Chi Omega.

Seventh Row:

JOYCE ELAINE MURPHEY, Arlington. Elementary Education; Gamma Phi Beta.

JACONETTE MURPHY, Arlington. Elementary Education; Delta Delta Delta.

JOEL MEREDITH MYNDERS, Jenkinstown, Pennsylvania. Government.

RALPH SAMUEL NADEN, Camden, New Jersey; Pi Lambda Phi.

Eighth Row:

LINDA MAE NEESE, Williamsburg.

SAMBRA LOUIS NEET, Waynesboro, English; Alpha Chi Omega.

RHEA MAUREEN NEUROTH, Richmond. French; Chi Omega.

FRANCES ELIZABETH NEWTON, Washington, D. C. Sociology.

SIXTY-THREE

First Row:

JAY JOSEPH NICKEL, Livingston, New Jersey. Pre-Medicine; Kappa Sigma.

ANNETTE LEIGH NORRIS, Lynnhaven. English.

ROBERT LORENZO NORTH, Brookfield, New Jersey. History; Lambda Chi Alpha.

DONNA KAY NUNN, Fairfax. Education.

Second Row:

MARGARET ROYAL NUNNALLY, Fredericksburg. Spanish; Chi Omega.

GAYLE ANN OAKEY, Roanoke. Education; Kappa Kappa Gamma.

DENNIS JOSEPH O'BRIEN, Suffolk. History.

MARTIN JAMES O'DONNELL, Richmond. Government; Kappa Alpha.

Third Row:

BARBARA JEAN O'HARA, Joplin, Missouri. Government.

WILLIAM FRANKLIN OVERACRE, Lynchburg. Economics.

JO ANN OVERBY, Glen Burnie. Political Science; Kappa Alpha Theta.

THOMAS CRAWFORD PALMER, Monroe, New York. Economics; Phi Kappa Tau.

Fourth Row:

STEPHEN DWIGHT PARKER, Longmeadow, Massachusetts. Philosophy; Theta Delta Chi.

WILLIAM CARLTON PARKER, Lynchburg. Pre-Law.

LUCINDA SHERRIL PARRISH, Arlington. Gamma Phi Beta.

GEORGE WARREN PEASE, Groton, Massachusetts. Business.

Fifth Row:

MARGARET PERKINS, Yorktown.

DAVID WARNER PERRY, Salem, Oregon.

SHELIA ANNE PETERA, Richmond, French.

KATHRYN BROOKE PETTY, Alexandria. Elementary Education; Chi Omega.

Sixth Row:

JOHN WILLIAM PHILLIPS, Williamsburg. English; Theta Delta Chi.

JANE EILEEN PEIRPOINT, Hamilton, History.

SHIRLEY JEAN PINKSTON, Alexandria. French; Pi Beta Phi.

WILLIAM JONES PITT, JR., Glassboro, New Jersey. Physics.

Seventh Row:

FRANK ROBERT PLICHTA, Pittsburgh, Pennsylvania. Chemistry.

CAROLYN ANN PLYBON, Alexandria. Psychology; Chi Omega.

TRUDIE A. POPPENDIECK, Alexandria. Sociology; Chi Omega.

WALTER ALEXANDER PORTER, Hampton. Physical Education; Sigma Alpha Epsilon.

Eighth Row:

FRANCIS JAMES POST, Arlington. Business Administration.

GAIL LOUISE POTTER, Scarsdale, New York. French.

PATRICIA ARLENE POUND, Tampa, Florida. Chemistry; Chi Omega.

GREGORY ANSON PRESNELL, St. Petersburg, Florida.

CLASS OF

First Row:

JOHANNA LEE PRUDEN, Suffolk. Fine Arts.

CHARLES ESTEN PUSKAR, Imperia, Pennsylvania. Pre-Law; Kappa Sigma.

JOHN CAMPBELL QUEEN, Tenafly, New Jersey. Pre-Denistry; Lambda Chi Alpha.

CAROL DABNEY RAGLAND, Danville. English; Chi Omega.

Second Row:

NANCY LEE RAMSEY, Charlotte Court House. Elementary Education; Gamma Phi Beta.

ARTHUR GORDON REESIDE, JR., Baltimore, Maryland. Business Administration; Kappa Sigma.

ARTHUR ATTICUS REGEL, Flushing, New York. Hospital Administration; Sigma Phi Epsilon.

JONATHON FRED REGEL, Flushing, New York. Mathematics; Sigma Phi Epsilon.

Third Row:

MILTON REIGELMAN, Washington, D. C.

ROBERT WILLIAM REIGHLEY, Peninsula, Ohio. Pre-Engineering; Pi Kappa Alpha.

JOHN ALFRED RENICH, East Rochester, New York. Ancient Languages.

EMILY MAY RENZEL, San Jose, California. Modern Languages.

Fourth Row:

JOHANNE MARJORIE RIDDICK, Manassas. English; Alpha Chi Omega.

JOHN CLAY RILEY, Boca Raton, Florida. Pre-Law; Lambda Chi Alpha.

RENE ANNE RILEY, Hampton. Fine Arts.

RUTH ELIZABETH RISSER, Los Angeles, California. Psychology.

Fifth Row:

JAMES LARRY ROBERTSON, Gadsden, Alabama. Economics.

AMY JEAN RODABAUGH, Lock Haven, Pennsylvania. Psychology; Gamma Phi Beta.

CAROLYN MARGARET ROOSEVELT, Richmond. Spanish; Pi Beta Phi.

JANE R. ROTHGEB, Arlington. Alpha Chi Omega.

Sixth Row:

DAVID BRYON ROYE, Drexel Hill, Pennsylvania. Sigma Phi Epsilon.

JANICE E. ROYSON, Trenton, New Jersey. Kappa Alpha Theta.

RONALD MELVIN RUBIN, Alexandria.

FILLMER CHURCHILL TUEGG, Falls Church. Pre-Engineering.

Seventh Row:

RICHARD NEAL RUTHERFORD, Bristol. Psychology.

VIOLA ANNA SADLIER, Teaneck, New Jersey. Government; Alpha Chi Omega.

CHARLOTTE BONITA SAVAGE, Newport News. History; Kappa Delta.

KAYE WIDEN SCHAFER, Newport News. Fine Arts; Delta Delta Delta.

Eighth Row:

KAREN L. SCHEIDIGGER, Vienna.

WENDELL PHILIP SCHMIDT, Longmeadow, Massachusetts. Law; Sigma Phi Epsilon.

JANCY KAY SCHRUP, Alexandria. Pre-Law; Pi Beta Phi.

ALAN RICHARD SCOTT, Weston, Massachusetts. Government; Sigma Pi.

SIXTY-THREE

First Row:

VIRGINIA CAROLYN SCOTT, Morris Plains, New Jersey. Kappa Alpha Theta.

JAMES LAWRENCE SCOTT, Falls Church. Pre-Dental; Lambda Chi Alpha.

JOANNA SCOTT, Washington, D. C. English; Kappa Kappa Gamma.

STEVEN EDWARD SEGAL, Norfolk. Accounting; Pi Lambda Phi.

Second Row:

JOHN SEIDLER, Washington, D. C., Accounting.

SUSAN MANSFIELD SHACKELFORD, Waynesboro, Elementary Education; Phi Mu.

BEVERLY ELIZABETH SHANNON, Petersburg. Psychology.

EDWARD PETER SHATTUCK, Springfield, Vermont. Sigma Pi.

Third Row:

DOROTHY ANN SHAW, Hampton, Education; Kappa Delta.

SUSAN ELIZABETH SHAW, Portsmouth. Education; Pi Beta Phi.

LYNNETTE MARIE SHEPHEARD, Norfolk.

BONNIE SUSANNE SHERMAN, Williamsburg. Biology.

Fourth Row:

SUSAN RAMONA SHORTT, Wytheville. Kappa Kappa Gamma.

THOMAS SICILIANO, JR., Clifton, New Jersey. Chemistry; Phi Kappa Tau.

SARA MEAD SIEGENTHALER, Mansfield, Ohio. Spanish; Alpha Chi Omega.

RANDI MARIE SIGMUND, Alexandria. Sociology; Kappa Alpha Theta.

Fifth Row:

GLORIA JEAN SILER, Hampton. Sociology; Kappa Delta.

GLENDA KAY SIMMONS, Powhatan. Mathematics.

VALERIE JEAN SIMMS, Springfield. Sociology.

LARRY WAYNE SIMPSON, Norfolk. Sigma Alpha Epsilon.

Sixth Row:

RICHARD McLAIN SIMPSON, Danville.

ROBERT LEE SIMPSON, JR., Virginia Beach. Sociology; Kappa Alpha.

WILLIAM HENRY SIMPSON, Blackwood, New Jersey.

HERMAN MASON SIZEMORE, JR., Halifax.

Seventh Row:

DAPHNE ELIZABETH SMITH, Colorado Springs, Colorado. Mathematics.

MARTHA ANN SMITH, Bedford. Music Education.

JOSEPH LYLE SNYDER, JR., Arlington. Mathematics; Sigma Phi Epsilon.

MARGARET ANNE SNYDER, Arlington. Biology.

Eighth Row:

THOMAS MICHAEL SODEMAN, Philadelphia, Pennsylvania. Pre-Medicine.

CAROLYN ANNE SORESI, McLean. English.

SUZANNE SPILLERS, Alexandria. Delta Delta Delta.

CATHERINE P. SPINDLE, Centreville.

CLASS OF

First Row:

RICHARD JOHN SPINELLI, West Englewood, New Jersey. Government; Kappa Sigma.

CHARLENE PEARL STAFFORD, Arlington. Psychology; Gamma Phi Beta.

JOYCE ELAINE STANSELL, Norfolk. English.

REBECCA EUGENIA STATON, Roanoke.

Second Row:

LINDA JULIA STEIN, Culpeper. Government; Delta Delta Delta.

CAROLE STEINER, Chester. German.

KAREN PENNY STENBO, Harrison, New York. Spanish.

MARILYN JANE STERNER, East Stroudsburg, Pennsylvania. Gamma Phi Beta.

Third Row:

JUDITH LEE STEWART, Chadds Ford, Pennsylvania. Phi Mu.

ROBERT JOHN STEWART, New York, New York. Mathematics.

EVELYN M. STONEHAM, Atlanta, Georgia.

JANE LEE STRIKER, Arlington. Education; Chi Omega.

Fourth Row:

DIANE HEATHER STUART, Falls Church. Elementary Education; Delta Delta Delta.

DENNIS ROBERT SULLIVAN, Palisade, New Jersey.

EDWARD LUNG SUNG, Hong Kong, China. Pre-Medicine.

PETER DON SUPPA, Parsippany, New Jersey. Pre-Medicine; Sigma Phi Epsilon.

Fifth Row:

LONNA KAY SURRETT, Arlington.

GUSTAV ROLF SVENDSEN, Minneapolis, Minnesota. History; Theta Delta Chi.

ROGER MILTON SWAGLER, Kent, Ohio. Economics.

HELEN BRUCE SWAYNE, Norfolk. Business.

Sixth Row:

RICHARD TERRY SWENSON, Manchester, Connecticut. Pre-Medicine; Kappa Sigma.

THOMAS JOHN SYMMES, Pelham, New York. Engineering; Lambda Chi Alpha.

ROBERT CHARLES TABER, Bel Air, Maryland. Pre-Law; Sigma Phi Epsilon.

MARIA ELIZABETH TAYLOR, Richmond.

Seventh Row:

RUTH MARKS TEMPLE, Jarratt. Psychology; Kappa Delta.

CARRIE LEE TEPPER, Richmond. Elementary Education; Pi Beta Phi.

JAMES BARBOUR TERRILL, Orange. Chemistry; Sigma Phi Epsilon.

DALE BARTON THOMA, West Hartford, Connecticut. Sigma Phi Epsilon.

Eighth Row:

KATHRYN LYNNE THOMAS, Arlington. Medical Technology; Pi Beta Phi.

PATRICIA FANN THOMAS, Clifton Forge. Education; Alpha Chi Omega.

BYRON CHENEY TINDALL, Marion. Fine Arts.

SOLOMON JOSEPH TOPPING, III, Rutherford, New Jersey. Spanish.

SIXTY-THREE

First Row:

JAMES McGREGOR TRUXELL, Alexandria. Psychology; Sigma Pi.

JAMES LETCHER TUCKER, Dublin. Pre-Law.

NANCY CAROL TUCKER, Brookneal. Spanish.

GRACE WALKER TURBIVILLE, Danville. History; Kappa Alpha Theta.

Second Row:

COURTNEY McCARTHY TURNER, Charlottesville. Pre-Medicine; Pi Mu.

JANE ROBERTSON TURNS, Erie, Pennsylvania. Languages; Phi. Mu.

MARY ELIZABETH UPSON, Virginia Beach. Biology; Gamma Phi Beta.

JOHN SCOTT URBAN, JR., Harrisonburg, Pennsylvania. Chemistry; Phi Kappa Tau.

Third Row:

DENNIS M. UYENOYAMA, Hilo, Hawaii. Pre-Law.

NANCY VIRGINIA VAN SCHREEVEN, Richmond. Pi Beta Phi.

JERRY A. VAN VOORHIS, Greenwich, Connecticut. Government; Pi Lambda Phi.

JUDITH ANN VAUGHAN, Richmond. Elementary Education; Kappa Alpha Theta.

Fourth Row:

THOMAS MICHAEL VICE, Arlington. Psychology; Pi Kappa Alpha.

JUDYLEE VILBRANDT, Rochester, New York. History; Kappa Delta.

PAMELA JEAN VOEGELIN, Norfolk. Government; Kappa Kappa Gamma.

ELIZABETH CANDY WALFORD, Alexandria. Phi Mu.

Fifth Row:

MARTHA BEATRICE WALKER, Newport News. Government; Gamma Phi Beta.

LESLEY ADELE WARD, Arlington. Economics; Pi Beta Phi.

ERNEST RAY WARNER, JR., Alexandria. Government; Sigma Phi Epsilon.

MARTHA LANE WATERS, Yorosuka, Japan. Phi Mu.

Sixth Row:

CATHERINE LEE WATTS, Newport News. Elementary Education; Kappa Delta.

GEORGE SCHETTLER WEBB, Alexandria. Pre-Medicine; Sigma Phi Epsilon.

CAROLYN THERISA WELCH, Phoebus. History; Kappa Alpha Theta.

JO ANNE WELCH, Alexandria. Education.

Seventh Row:

SUZANNE BYRD WELCHONS, Richmond.

JOHN PIERCE WENRICH, Disputanta. Forestry.

FRANCES WILLEFORD WEST, Smithfield.

GALE WEST, Alexandria. History; Kappa Kappa Gamma.

Eighth Row:

RALPH WILLIS WHEELER, JR., White Plains, New York. History; Sigma Phi Epsilon.

ALEXANDER RUSS-BRUCE WHITE, Oak Park, Illinois. Pre-Medicine.

PERRY SCOTT WHITE, Brockton, Massachusetts. Business Administration.

CAROLYN RAY WHITWORTH, Richmond. Elementary Education.

CLASS OF SIXTY-THREE

First Row:

VIRGINIA LYNN WILKINSON, Arlington. Mathematics; Delta Delta Delta.

ADRIEL KATHARINE WILLIAMS, Dayton, Ohio. French; Kappa Kappa Gamma.

BILLY BURKE WILLIAMS, Lynchburg. Business; Sigma Nu.

DOROTHY LEE WILLIAMS, Alexandria. English; Alpha Chi Omega.

Second Row:

JUDITH DIANE WILLIAMS, Arlington. Psychology; Delta Delta Delta.

MARSHALL RAY WILLIAMS, Lynchburg. Business; Sigma Nu.

THOMAS HERBERT WING, Allentown, Pennsylvania. Business Administration; Sigma Nu.

ERIC RANDOLPH WINGER, Weston, Massachusetts. Psychology.

Third Row:

MARGARET ELIZABETH WINN, Kittrell, North Carolina. Chemistry.

ALFRED YOUNG WOLFF, JR., Hanover, Pennsylvania. History.

SUZANNE SILMAN WOOD, Front Royal. Business.

BERNARD GENE WOODARD, Norfolk, Accounting; Pi Lambda Phi.

Fourth Row:

SANDRA ELAINE WOODLE, Richmond. Elementary Education; Gamma Phi Beta.

RICHARD GRAHAM WRIGHT, Abingdon. Chemistry.

GARY LUNT YOUNG, Alexandria. Chemistry.

FRANK KARL ZAVITKOVSKY, Pennington, New Jersey. Government; Sigma Pi.

JOHN FLOWERS MARK
President

RONALD OWEN BRYANT
Vice-President

KATHERINE M. BONNER
Secretary-Treasurer

VIVIAN JONES
Historian

FRESHMAN CLASS OFFICERS

FRESHMAN ASSEMBLY

M. BRADBURY, P. RUDDY, J. HOUSE, D. HUNTER

Blown in with Hurricane Donna, the freshman class faced tedious but informative welcomes and the tortures of a grueling Duc Week. However, Rolf Svendsen, the sophomore class president, can well attest to the freshmen's ability to cope with these odds.

After a battle of posters and slogans against competition as keen as that of the concurrent Nixon-Kennedy election, John Mark won the freshman class presidential race.

Then the new class officers conducted some necessary business negotiations with the sophomores to finance their Christmas Dance which initiated the holiday festivities. Other activities planned for the rest of the year were class meetings, collection of dues, and participation in student government projects.

CLASS OF SIXTY-FOUR

First Row:
ETHELYN ROSE ABBOTT, Arlington.
BONNIE DACE AGNER, Arlington. Psychology.
MICHELE AHERN, Williamsburg. Education.
JOAN CAROL ALLEN, Arlington.

Second Row:
PETER SCOTT ANDERSON, Gloucester, Massachusetts. Business Administration.
BERT LEON ANKER, Newport News. Accounting.
JOANNE ELIZABETH ARNETT, Norfolk. English.
GENE CARSON AYERS, Norfolk. Elementary Education.

Third Row:
KAREN JEAN BACK, Arlington. Biology.
JAMES ERSKINE BAGG, Natchez, Mississippi.
MICHAEL SCOTT BAHR, Newport News. History.
WILLIAM B. BAKER, Scarsdale, New York. Pre-Law

Fourth Row:
WILLIAM ROBERT BENNETT, Yardley, Pennsylvania. Chemistry.
NANCY MAE BAUMGARDNER, Winchester. Chemistry.
POLLY SUE BEAN, Orange. English.
LLOYD GEORGE BECKER, JR., Oceanside, Long Island, New York. English.

Fifth Row:
GENEVA BYRD BELOTE, Norfolk.
BETTE MAE BELT, Arlington. English.
BRENDA JOYCE BENINGHOVE, Richmond. Pre-Medicine.
JAMES ROBERT BENNER, Mount Joy, Pennsylvania.

Sixth Row:
JOHN EARL BENSON, Sandston. Pre-Medicine.
CAROL ELIZABETH BETHEL, Richmond.
CLAIRE RUTH BETHEL, Richmond. Music.
NELSON ARTHUR BETTS, Dare. Mathematics.

Seventh Row:
DIANE LEE BEAUCHERT, Alexandria. English.
DAVID SAUNDERSON BEYER, Falls Church.
SHARON ANN BIELER, Roanoke. Law.
JAMES CARTER BJORKHOLM, Richmond. Economics.

Eighth Row:
WILLIAM PRIESTLEY BLACK, Wilmington, Delaware. English.
DAVID GEORGE BLOOD, Linwood, New Jersey. History
VALERIE HAYWARD BOLTON, Winchester. French.
ZECH FORD BOND, III, McLean.

CLASS OF

First Row:
KATHERINE MARIE BONNER, McLean. Liberal Arts.
DAVID MICHAEL BOOKER, Annandale. History.
GERALD F. BOOKER, Richmond.
FREDERICK W. BOWEN, JR., Newport News. Pre-Engineering.

Second Row:
MARY KEMPTON BRADBURY, Kansas City, Kansas. Mathematics.
PAMELA BRADLEY, Abingdon. Liberal Arts.
WALTER ROYCE BRAMAN, Dalton, Massachusetts. Liberal Arts.
THOMAS POWER BRENNAN, Sayville, New York. Liberal Arts.

Third Row:
GEORGE WALTER BRESSLER, Memphis, Tennessee. Psychology.
BARBARA ELLEN BRIDGES, Richmond. English.
DENISE ANNE BROOKS, Falls Church. Mathematics.
FRANK JOHNSON BROWN, III, Newport News. Dentistry.

Fourth Row:
KELSEY EDWIN BROWN, Damascus. English.
PEGGY ANN BROWN, Lincoln. Liberal Arts.
DORIS JUNE BUCHANAN, East Stone Gap. Business Administration.
KINCEY GREEN BURDETT, Richmond.

Fifth Row:
ANNE GABRIELLE BURLOCK, Poquoson. Liberal Arts.
NORVELL ELLIS BURROW, Hopewell. Liberal Arts.
HARVEY HAYS BUSH, Allentown, Pennsylvania. Liberal Arts.
MARY ELIZABETH BUTLER, Alexandria. Liberal Arts.

Sixth Row:
SYDNEY BUENS BUTTRILL, Hampton. Liberal Arts.
KAREN IRENE BUZZARD, Waynesboro. Chemistry.
CALEB W. CAMALIER III, Bethesda, Maryland.
MARY ELLEN CAMPBELL, Highland Springs. Liberal Arts.

Seventh Row:
JAMES RICHARD CARLING, Florham Park, New Jersey. Business Administration.
WALTER EDWARD CARLTON, JR., Manassas. Pre-Engineering.
CATHERINE HELENE CARR, Falls Church. Psychology.
LUCRETIA ANN CARRICO, Fairfax. Liberal Arts.

Eighth Row:
KAREN CAUFIELD, Roselle Park, New Jersey. Chemistry.
JOHN HARRISON CARVER, Gloucester Point. Liberal Arts.
ARTHUR BOND CECIL, Easton, Maryland. Liberal Arts.
PAULINE GODDARD CHERRY, Charlottesville.

SIXTY-FOUR

First Row:
MARCIA CECIL CHILDRESS, Highland Springs. English.
ELIZABETH ELLENE CHILES, Falls Church. English.
JOSEPH WILLIAM CHINN, Tappahannock. Liberal Arts.
SHARON ARCILE CHRISTIE, Arlington. Biology.

Second Row:
JUDITH CLARK, Erlton, New Jersey. Liberal Arts.
NATHANIEL BURWELL CLARKE, Arlington. Government.
WILLIAM VARNER CLEVELAND, JR., Arlington. History.
MICHELENE OLGA CLONEY, Clifton. Liberal Arts.

Third Row:
ELIZABETH ANN COFFMAN, Salem. Liberal Arts.
RONALD KEITH COLE, Binghamton, New York. History.
EILEEN CONN, Arlington.
ELLEN CORDING, Arlington. Liberal Arts.

Fourth Row:
DAVID WAYNE CORNS, Martinsville, Psychology.
HOWARD L. CORNUTT, Arlington. Chemistry.
ESTELLA REBECCA COYNER, Waynesboro. Liberal Arts.
EVERETT BRUCE CRANMER, Hadden Heights, New Jersey. Liberal Arts.

Fifth Row:
HORACE WILLIAM CRATER, Falls Church. Physics.
JACQUELIN W. CREBBS, Gordonsville.
BARBARA JEANNE CROSS, Paeonian Springs. Journalism.
PETER MICHAEL CROW, Webster Groves, Missouri. History.

Sixth Row:
SHAUNEEN ANN CRUISE, Falls Church. Modern Languages.
WILLIAM ANDREW CULLEY, Beaver, Pennsylvania. Fine Arts.
MARILYN ANN CUMMINGS, Arlington. Psychology.
DAVID ETHERIDGE CURLING, South Norfolk.

Seventh Row:
SANDRA ELIZABETH DAIL, Arlington. English.
SANDRA ELLEN DALE, Covington. Liberal Arts.
DORISS McADAM DAMERON, Richmond. Liberal Arts.
CAROLYN KELLEY DAVID, Glenrock, New Jersey. Liberal Arts.

Eighth Row:
WILBUR LOGAN DAVIDSON, JR., Arlington. Political Science.
JUDITH MARIE DAVIS, Arlington. Political Science.
MARIAN LINDA DAVIS, Woodbridge.
STEWART PETTET DAVIS, McLean.

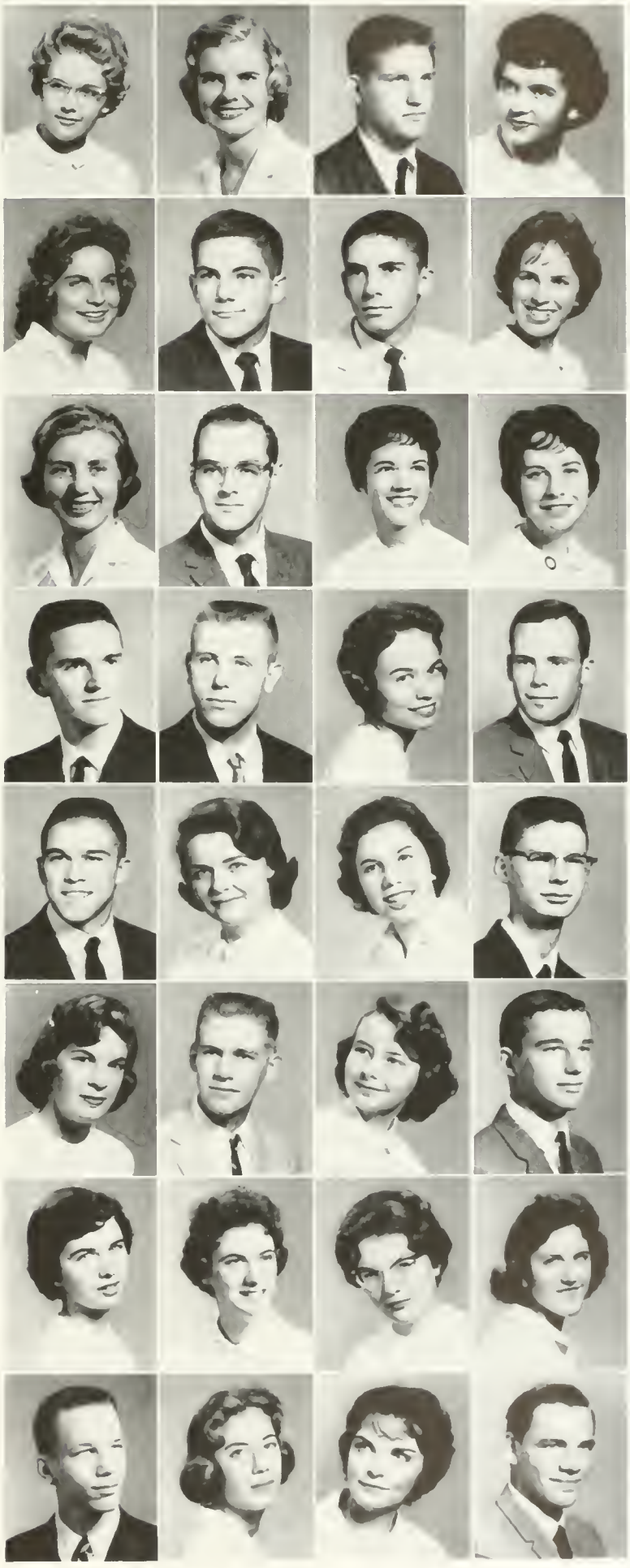

CLASS OF

First Row:
ALFRED WARREN DEQUOY, McLean. Law.
DANIEL CALEB DENBY, Scottsville. Physics.
LESLIE BETH DIAMANT, Newport News. Political Science.
ELLEN REID DICKENS, Williamsburg. French.

Second Row:
VIRGINIA FRANCES DIETRICH, Hampton. Ancient Languages.
CHARLES ROSS DILLON, Alexandria. Liberal Arts.
JOYCE ANNE DOOLEY, Roanoke. Liberal Arts.
JEROME CASTLE DUGGAN, Kansas City, Missouri. Business.

Third Row:
MICHAEL JORDAN DUNAWAY, Seaford, Delaware. Liberal Arts.
CHARLOTTE CLAYBROOK EDMONDS, Kilmarnock. English.
MARGARET FRANCES EDWARDS, Richmond. Education.
SHARON KAY EGGEN, Norfolk. Liberal Arts.

Fourth Row:
CHARLOTTE BALDWIN ELDER, Hopewell. Education.
ROBERT OSCAR ELDER, Arlington. Government.
THOMAS BARRETT ELLIOTT, Arlington.
EDWARD KAY ELLIS, Hampton. Chemistry.

Fifth Row:
MADELINE JO ELLIS, Portsmouth. History.
BURT RAYMOND EMERSON, Wiesbaden, Germany
BONNIE ENGEL, Blacksburg. Mathematics.
GRETCHEN ERNST, Sharon, Pennsylvania. Biology.

Sixth Row:
VERNON A. ETHERIDGE, JR., Lynnhaven. Law.
JEANNE ESTHER FARMER, Hastings-on-Hudson, New York. Liberal Arts.
SUZANNE CURTIS FARRAR, Williamsburg.
SAMUEL PAUL FERRIS, Roanoke. American History.

Seventh Row:
DONN NELSON FILETI, West Orange, New Jersey. Liberal Arts.
DONALD STRAYER FINDLEY, Hampton. Pre-Engineering.
MARGARET KATHERINE FISHER, Winchester. Biology.
WILEINA SUE FISHER, Rocky Mount. Mathematics.

Eighth Row:
DOROTHY MADELINE FISKE, New Hyde Park, New York. Elementary Education.
MICHAEL V. FLATTERY, Arlington.
WILLIAM HARRY FLEMING, Falls Church. Pre-Medicine.
EMMA JEAN FLOWERS, Newport News. Elementary Education.

SIXTY-FOUR

First Row:
SUZANNE LOUISE FOLEY, Norfolk. Government.
JANE WILLARD FORBES, Newport News. Liberal Arts.
CAROL ANN FORSYTHE, Arlington. English.
KRISTINE LYNN FORTSON, Falls Church. Liberal Arts.

Second Row:
JOAN FOSQUE, Gloucester Point. Liberal Arts.
JONATHAN EDWARDS FOX, Clinton, New York. History.
ELIZABETH LAIDLER FREEMAN, Fort Sill, Oklahoma. Psychology.
BARRY LEE FRETZ, Boyertown, Pennsylvania. English.

Third Row:
MARSHALL LEWIS GADDIS, Arlington. Psychology.
JAMES RONALD GAINES, McLean. Pre-Engineering.
LUCY ANN GARRETT, Arlington. Spanish.
MILDRED FRANCES GARTHRIGHT, Richmond. English.

Fourth Row:
BRIAN DAVID GEARY, Morristown, New Jersey. Pre-Medicine.
JANICE ELIZABETH GERRY, Petersburg. Sociology.
DAVID ARTHUR GIBSON, Manchester, Connecticut. History.
RUSSELL BENJAMIN GILL, Petersburg.

Fifth Row:
HAROLD ANTHONY GILLIES, Nutley, New Jersey.
RICHARD GILLILAND, Knoxville, Tennessee. Psychology.
GERALD KERMIT GIMMEL, Chevy Chase, Maryland. Pre-Law.
WILLIAM DAVID GODDARD, Tarpon Springs, Florida.

Sixth Row:
CATHERINE ELIZABETH GOIN, Warrenton. Spanish.
SANFORD RAPHAEL GOLDSTEIN, Galax.
CECIL WILLIAM GOODMAN, Bassett.
RICHARD CYRUS GOODWIN, Annapolis, Maryland. History.

Seventh Row:
PHILLIP RALPH GORDON, Norfolk. Chemistry.
STEPHAN HAWARD GORDON, Norfolk. Pre-Law.
MARY ELIZABETH GREEN, Arlington.
JAMES EDWARD GREENING, Newport News. Biology.

Eighth Row:
MARY CAROL GREGORY, Norfolk. Pre-Medicine.
CHARLES BROCK GRIFFITH, River Edge, New Jersey.
HARRY LINDLEY GRUBBS, Washington, D. C., Business Administration.
DAVID JOHN GUENTHER, Summit, New Jersey.

CLASS OF

First Row:
D. JAMES GUMAER, Owego, New York.
CHARLINE LUCILLE GURLEY, Arlington. Mathematics.
CHRISTOPHER SHEPARD HALE, Hillsdale, Michigan.
NANCY ALICE HAHN, Vienna.

Second Row:
ALICE KATHERINE HALL, Alexandria. History.
JUDITH IRVING HALL, Easton, Pennsylvania. English.
MELISSA LEE HALL, Alexandria. English.
NEOTA SILVERS HALL, Arlington.

Third Row:
RICHARD LEE HALL, Danville. Physics.
ELIZABETH ANNE HAMILTON, Hampton. Music.
WILLIAM REYNOLDS HAMILTON, Alexandria. Economics.
JOAN GRAY HAMPTON, Cambridge, Maryland. Education.

Fourth Row:
HOWARD ROGERS HARDY, Reading, Massachusetts. Economics.
CYNTHIA ANN HARRIS, Summit, New Jersey. Business Administration.
FRANKLIN EDWARD HARRIS, Newport News. Psychology.
WILLIAM BENTON HARRIS, Bolton, Massachusetts.

Fifth Row:
MICHAELLE ANN HATCHER, Goochland. Music.
STEPHEN PATRICK HAYES III, Centerville, Massachusetts. Biology.
JOHN HENRY HAZARD, Bethesda, Maryland. Pre-Medicine.
SANDRA ANNE HEAGY, Chambersburg, Pennsylvania.

Sixth Row:
ANN PRICILLA HEGEMAN, Lexington, Kentucky.
RALPH PHILLIP HEISNER, Prospect Park, Pennsylvania. Pre-Medicine.
AMELIA AMY HELMER, Suffolk.
MARY ROBINETTE HENDERSON, Norfolk. Psychology.

Seventh Row:
GEORGE PETER HERLAND, Valley Stream, New York. Pre-Engineering.
VIRGINIA RANDALL HESTER, Arlington.
EDWIN VALENTINE HILL, Frederick, Maryland.
JULIA WALTON HODGES, Gordonsville. English.

Eighth Row:
JAMES GRIGSBY HOLDEN, JR., Richmond. Chemistry.
MARGARET ANN HOLLAND, Arlington. Sociology.
JOAN ELAINE HOMEL, Charlottesville. Fine Arts.
LOUISE ELAINE HOOVER, Arlington. Psychology.

SIXTY-FOUR

First Row:
HOWARD ALFRED HOPKINS, Pittsburgh, Pennsylvania. Pre-Engineering.
DOUGLAS NELSON HORNIG, Chevy Chase, Maryland.
EDWARD ARTHUR HORTON, Westfield, New Jersey. Psychology.
GAY HOUSE, Newport News.

Second Row:
JOYCE HOUSE, Newport News.
WILLIAM ANTON HOUSE, Staunton.
SAMUEL PETTUS HOYLE, Newport News. Mathematics.
PATRICIA ANNE HUDSON, Lynchburg.

Third Row:
LUCY ALICE HUMMER, Arlington. Chemistry.
DAVID CARTER HUNTER, Salem, Ohio.
LAVIAL EMORY HURT III, Roanoke. Psychology.
WILLIAM J. HUTCHINSON, Norwich, Connecticut. Government.

Fourth Row:
MARY DRAPER INGLES, White Marsh.
THOMAS ALLEN INSLEY, Newport News. Fine Arts.
MARY ANNE JANOVSEK, Newport News. Fine Arts.
LYNN KATHERINE JENSEN, Summit, New Jersey.

Fifth Row:
HARVEY EDWARD JESTER, Arlington. Business Administration.
FRANCES ANN JETT, Silver Spring, Maryland. English.
EDWARD Q. JOHNSON, JR., Ferguson, Missouri. Government.
RAYMOND H. JOHNSON, JR., Plainfield, New Jersey.

Sixth Row:
RALPH WORMELEY JOHNSON, Williamsburg. History.
SUSAN LYNN JOHNS, Annandale.
JULIE PAGE JOHNSTONE, Falls Church.
CAROL LUCILE JONES, West Point, English.

Seventh Row:
DANIEL MASON JONES III, Richmond.
KATHLEEN C. JONES, Berryville. Elementary Education.
MARY ANN JONES, Gloucester.
VIVIAN ELIZABETH JONES, Richmond. Education.

Eighth Row:
WESLEY DERR JONES, Hampton.
JOHN BOOTHE JOPLIN, Rocky Mount. Pre-Engineering.
SUSAN JANE JUDKINS, Blacksburg. History.
ARTHUR JOHN KELLY, JR., Ridgewood, New Jersey Pre-Medicine.

CLASS OF

First Row:
RICHARD ROBERT KERN, Warminster, Pennsylvania.
EVE BURKE KESSLER, Redstone Arsenal, Alabama. English.
TERRY DEE KESTER, Ferguson, Missouri. Government.
EDWARD JOSEPH KINSINGER, Yorktown. Physics.

Second Row:
MICHAEL PERRIN KIRBY, McLean.
PETER LEHMANN KOMELSKI, Leonardo, New Jersey. Business.
LINDA DALE KONTNIER, Middletown, Ohio. French.
LILY ELAINE KOOGLER, Martinsville.

Third Row:
MARYLYN JOANNE KRIDER, Canton, Ohio. Elementary Education.
CRAIG STOTTLER KUHNER, Westport, Connecticut.
JOHN ROBERT KUNKLE, Boyertown, Pennsylvania. Chemistry.
ILENE JOSEPHINE LAMBERT, Great Falls, Montana.

Fourth Row:
RIXENA LOUISE LAMBERT, Alexandria. Chemistry.
WILLIAM AUGUSTINE LAMBERT, Hampton. Political Science.
ROBERTA JEANNE LANDES, Alexandria.
MARY LOUISE LARGEN, Hillsville. Education.

Fifth Row:
PETER CHARLES LATKIN, Brooklyn, New York. Pre-Medicine.
LINDA KAY LAWRENCE, Los Angeles, California. Education.
PATRICIA LUCY LEE, Decatur, Georgia. Elementary Education.
DONALD E. LEFELAR, Cedar Grove, New Jersey. Chemistry.

Sixth Row:
WILLIAM WARREN LELAND, Richmond. Pre-Law.
ROBERT NORMAN LENT, River Edge, New Jersey. Pre-Law.
DONALD GOODMAN LEVINE, Brookline, Massachusetts. Pre-Law.
PETER JOHN LIMA, Clifton, New Jersey. Pre-Medicine.

Seventh Row:
LINDA JEAN LIVESAY, Alexandria.
MARY GRAFTON LONDON, King William. History.
CAROLYN ELIZABETH LOOMIS, Waynesboro. Sociology.
GEORGE EDWARD LOTT, Grosse Point, Michigan. Pre-Law.

Eighth Row:
JIMMYE DELL LUBIN, Fairfax. Government.
KRISTIN LINDYL LUEHRS, Portsmouth. French.
RICHARD EMIL LUTRINGER, Naples, Florida.
DOUGLAS M. MacDONALD, Butler, Pennsylvania.

SIXTY-FOUR

First Row:
ROBERT ANDREW MACINTOSH, Arlington. Business.
RICHARD WILLIAM MacNAMEE, Havertown, Pennsylvania.
HELEN CONSTANCE MAGERAS, Newport News. Government.
NANCY JO MAHONEY, Darien, Connecticut.

Second Row:
ROBERT LEE MALARKEY, Pittsburgh, Pennsylvania. Pre-Medicine.
THOMAS KELLY MANNING, Richmond.
STEPHEN SCOTT MANSFIELD, Rockford, Illinois. History.
ROBERT LUNDY MANUEL, Pittsburgh, Pennsylvania. Business Administration.

Third Row:
JEFFREY EHLERS MARSHALL, Westfield, New Jersey.
JANET RUTH MATTHEWS, Kenbridge. Mathematics.
PAUL TRAUIS MATTOX, Martinsville. Marine Science.
STEPHEN MAYES.

Fourth Row:
MARY HASSELTINE MAYHEW, Roanoke. Pre-Medicine.
THOMPSON JOSEPH McCULLOUGH, Glenburnie, Maryland. Government.
BRIAN ANTHONY McDONALD, Conyngham, Pennsylvania. Pre-Law.
JOHN ALEXANDER McDONALD, Paoli, Pennsylvania. History.

Fifth Row:
DE SAUSSURE McFADDEN, Cades, South Carolina. History.
HUGH JAMES McGINNESS, Richmond.
MICHAEL RAYSOR McKANN, Franklin.
JUDITH ANN McKAY, Norfolk, Psychology.

Sixth Row:
REGINALD WILLIAMS McLEMORE, Richmond.
DAVID NELSON McMANE, Plessis, New York.
LEONARD ROBERT McMASTER, Martinsville. Pre-Engineering.
PETER HOLMDEN McPHEE, Wilmette, Illinois.

Seventh Row:
SUSAN ELAINE MEADOR, Roanoke. Chemistry.
JESSE THOMAS MEADOWS, Roanoke. Psychology.
JAMES LLOYD MEEK, Pelham, New York.
ROBERT FEWELL MELTON, Haymarket.

Eighth Row:
EDWARD OSBORN MERKLE, Haworth, New Jersey.
STEVEN ARNOLD MERRIL, Hillcrest Heights, Maryland.
MARTIN ANTON MICHELSEN, Boyce. Forestry.
HUGH MILLER III, Arlington.

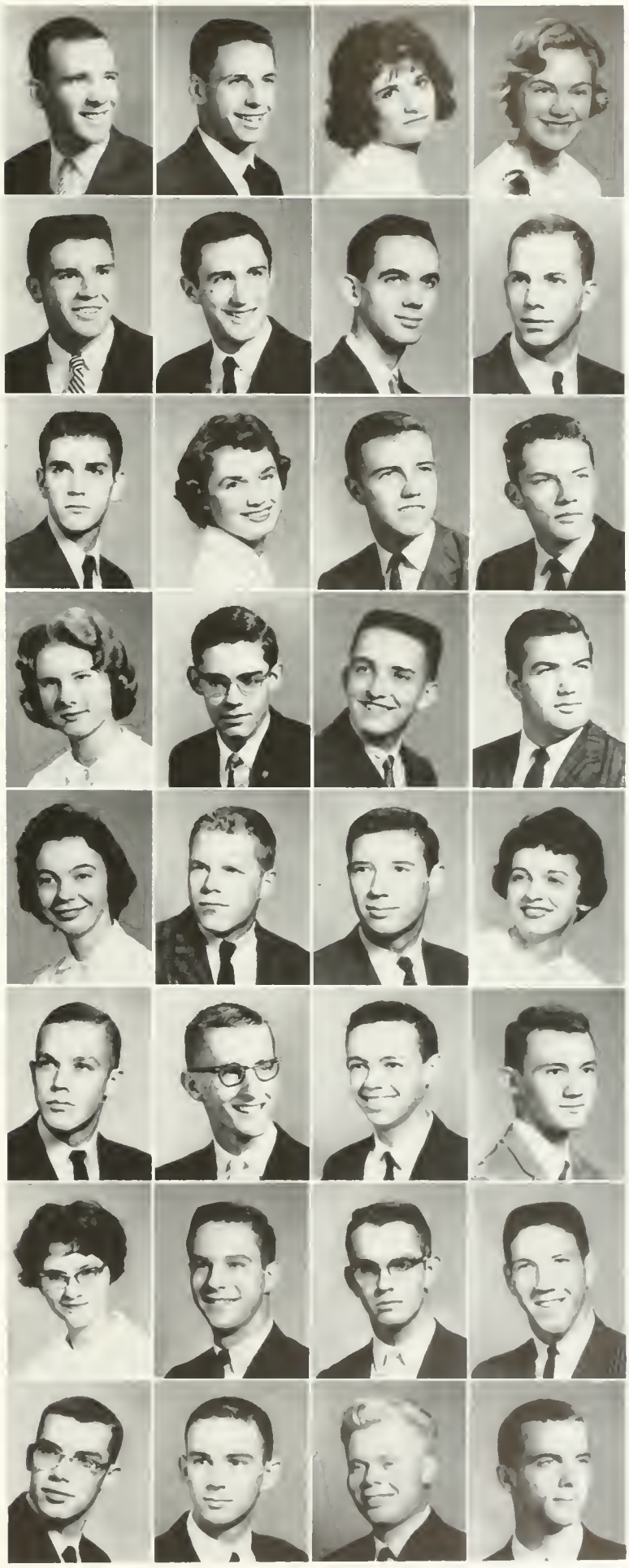

CLASS OF

First Row:
PHYLLIS ANNE MILLER, Williamsburg. Biology.
ROGER LEROY MILLER, York, Pennsylvania. Economics.
DAVID LATHAN MIMS, JR., Harrisonburg. Chemistry.
SHIRLEY LORAINE MINNICK, Mt. Jackson. Fine Arts.

Second Row:
JOAN WALKER MITCHELL, Arlington. Fine Arts.
MARY JANE MITCHELL, Vero Beach, Florida.
JOHN EDGAR MOLNAR, Farmville. History.
MARY CONSTANCE MOORE, Newport News. Business.

Third Row:
WILLIAM HAYDON MORLEY, JR., White Plains, New York.
ELIZABETH ANNE MORRIS, Martinsville. Biology.
AUBREY LINWOOD MORRISON, JR., Norfolk. Pre-Medicine.
WILLIAM CAPEHART MORRISON, Norfolk. Business Administration.

Fourth Row:
STEVE RUSSELL MOSIER, Woodbridge. Pre-Engineering.
LARRY DALE MOWRY, Arlington. Business Administration.
CAROLYN ELIZABETH MUDDIMAN, Roanoke. Government.
BARBARA ANNE MULCAHEY, Westwood, New Jersey. History.

Fifth Row:
ROBERT BOYTE MULLIS, JR., Charlotte, North Carolina.
MELISSA LOUISE MYERS, Farmville.
LINDA ELLEN NACHMAN, Middleburg. Chemistry.
WILLIAM EDWARD NEWBY, JR., Baltimore, Maryland. Pre-Engineering.

Sixth Row:
BLAKE TYLER NEWTON III, Greenwich, Connecticut.
BARBARA JANE NICHOLSON, Arlington. Biology.
ROLF HENK NIJHUIS, Jamestown, North Carolina. Pre-Engineering.
JANET LOUISE NORMENT, Arlington. Education.

Seventh Row:
KATHLEEN MARIE O'CONNOR, Falls Church. Education.
PATTY ELIZABETH O'DOHERTY, Alexandria. Psychology.
ANNE FLORENCE O'HARE, Plainfield, New Jersey.
KENNETH OLSHANSKY, Newport News. Pre-Dental.

Eighth Row:
LELAND AUSTIN ORR, Hanover, Pennsylvania. Chemistry.
BETTY DANDRIDGE ORRICK, Oak Ridge, Tennessee.
GLORIA WRIGHT PANTON, Williamsburg, English.
PATRICIA MARY PARKER, Guantanamo Bay, Cuba. Mathematics.

SIXTY-FOUR

First Row:
CATHERINE L. PARSONS, Alexandria.
ELIZABETH WINN PASCHALL, Williamsburg. Sociology.
CURRELL LEE PATTIE, Alexandria.
ROBERT DAVIDSON PAVEY, Dayton, Ohio. Pre-Engineering

Second Row:
MARGARET REGINA PAYNE, Richmond.
GORDON OSCAR PEHRSON, Arlington.
GINNIE LYNNE PEIRCE, Alexandria.
ROBERT JOHN PENSEC, Roanoke.

Third Row:
ANNE SATER PIDDINGTON, Fairfax. Pre-Medicine.
WILLIAM RANDOLPH POPPIN, Scottsville.
GERALD HENRY PLAGEMAN, Richmond. Business.
GEORGE GRAM POOLE, Washington, D. C. Business Administration.

Fourth Row:
STEPHEN BRUCE POSTER, Newton, Massachusetts.
GREGORY ANSON PRESNELL, St. Petersburg, Florida. Pre-Law.
ROBERT GORDON PRESCOTT, Arlington.
TERRY MAY PRICE, Norfolk.

Fifth Row:
WAYNE ROGER PRICE, Baldwin, New York. Pre-Medicine.
SANDRA KAY PRINCE, Portsmouth. Dramatics.
EDITH LOUISE PRUSS, Falls Church.
LUCY ANN QUAINTANCE, Cranford, New Jersey.

Sixth Row:
JOHN HARVARD RANDOLPH, Arlington. Physical Education.
MARGARET JANE RANKIN, Clifton Forge. Government.
NANCY JANE RATZ, Jefferson City, Missouri.
ELIZABETH LUCILLE REED, Arlington.

Seventh Row:
DONALD BRUCE REED, Richmond. Business Administration.
MILTON MONROE REIGELMAN, Washington, D. C. History.
GEORGIA JANE TEITZ, Charlottesville.
BONNIE LOUIS RESHEFSKY, Norfolk. Pre-Medicine.

Eighth Row:
ALBERT HILL RISNER, Bellmawr, New Jersey. Biology.
BEVERLY JEAN RITCHELL, Arlington. History.
JAY NOEL RIVEST, Rochester, New York.
SUSAN HALL ROACHE, Colorado Springs, Colorado. Education.

CLASS OF

First Row:

WILLIAM TERRIAL ROACH, Surry. Business Administration.

MARYNELL ROBERTS, Roanoke. English.

RICHARD WILLIAM ROBERTS, Binghamton, New York. Pre-Dental.

DANIEL REINHARDT ROOT, Crown Point, Indiana. Business Administration.

Second Row:

VALDA FAY ROSADO, Arlington. Elementary Education.

CHARLES PRESTON ROSE, JR., Brecksville, Ohio. Business Administration.

FREDNA ORLENA ROSS, Springfield. History.

JAMES IRWIN ROUTT, JR., Roanoke. Law.

Third Row:

JOHN ALBERT ROY, Campbell, New York. Mathematics.

ROBERT MARK ROYLANCE, Arlington.

PATRICIA ANNE RUDDY, Arlington. History.

RONALD ANDREW RUTH, Clark, New Jersey. Business Administration.

Fourth Row:

DONALD EDWIN RYAN, JR., Kensington, Maryland.

JOHN THEODORE SAILE, Mentor, Ohio.

JERRY WAYNE SAUNDERS, Hampton.

JAMES N. SAVEDGE, JR., Wakefield.

Fifth Row:

LEWIS BOLLING SAVEDGE, JR., Yorktown. Mathematics.

SHEILA MAE SAWYER, Plantsville, Connecticut.

GRETCHEN ELIZABETH SCHERER, Washington, D. C.

CORK BURK SCHLICHTIN, Rutherford, New Jersey, Government.

Sixth Row:

HENRY JOSEPH SEKERKE, Newport News. Pre-Pharmacy.

JOSEPH EDWIN SHAPIRO, Newport News. Pre-Law.

LINDA MAE SHEPHERD, Lorton. Fine Arts.

OLIVER MATSON SHIERS, South Boston. Psychology.

Seventh Row:

MELVIN LANKFORD SHREVES, JR., Bloxom. Government.

ROBERT WILSON SIZEMORE, Highland Springs.

JOHN MAYER SIMON, Mexico City, Mexico. Chemistry.

TOBEY N. SINDT, Naperville, Illinois. English.

Eighth Row:

HARRY DONLON SKERRETT, Rosemont, Pennsylvania. Pre-Law.

BETTY LINN SMITH, Briarcliff Manor, New York. Government.

MICHAEL OWEN SMITH, Palatine, Illinois. History.

SANDRA ALICE SMITH, Williamsburg. Psychology.

SIXTY-FOUR

First Row:
STEPHEN HOLMES SNELL, Hallowell, Maine. History.
FRANCINE ELAINE SNIDER, Petersburg. English.
CAROL SUE SPENCE, Salem.
HERBERT R. SPENCER, JR., Newport News.

Second Row:
RICHARD AMHERST SPERRY, Schuyler.
LLOYD WALTER STABLEFORD, River Edge, New Jersey. Government.
JEFFREY NORRIS STAFFORD, Reed City, Michigan. History.
CASH MILLER STANLEY, Danville. Pre-Medicine.

Third Row:
MAXINE LEIGH STEINBACH, Franklin.
ANTHONY JOHN STEINMEYER, Rolla, Missouri. Pre-Law.
JOHN D. STEWART III, Alexandria.
WILLIAM JOHN STEWART, Mountain Lakes, New Jersey. Pre-Law.

Fourth Row:
WILLIAM LOUIS STEWART, JR., Williamsburg. Physics.
SUSAN MARGARET STITT, Eastville, Liberal Arts.
JAMES SOUTHALL STONE, Richmond. Chemistry.
PATRICIA GORDON STOREY, Hopewell. Education.

Fifth Row:
LINDSEY LLEWELLYN STRINGFELLOW, Cape Charles. English.
CARLEEN CHILTON SUNDIN, Hampton. Education.
JON ALLEN SUPAK, Virginia Beach. Pre-Law.
TOM DEAN SUPAK, Virginia Beach. Pre-Law.

Sixth Row:
STEPHEN WARD SWARTS, Williamsburg. Pre-Engineering.
ANNE ELIZABETH SWEATT, Arlington. English.
PATRICIA JO SWEENEY, Lynchburg. Psychology.
KENNETH F. TEMPLE, Richmond.

Seventh Row:
CAROLYN ELISE TETSLOFF, Orange. Connecticut.
CHARLES BARTON THOMAS, Arlington. Business Administration.
COURTENAY MAE THOMAS, Newport News. Biology.
MARTHA MANTELLE THOMAS, Roanoke. Political Science.

Eighth Row:
ROGER PAUL THOMASCH, Framingham, Massachusetts. Pre-Law.
RICHARD E. THOMASSON, Southern Pines, North Carolina.
MISHELLE ANNETTE THOMPSON. Williamsburg. Education.
FRANCES ANN THURMAN. Vinton. Pre-Pharmacy.

CLASS OF

First Row:
EUGENE ROSSER THURSTON, JR., Richmond.
WENDELL BARRY TINSLEY, Martinsville. Physics.
THELMA ALOIS TINSMAN, Bluemont. Psychology.
BRUCE EARL TITUS, New Canaan, Connecticut. Business Administration.

Second Row:
JOHN LOVE TOLER, Fort Washington, New York.
DARRELL HUGH TOTMAN, Oakton. Mathematics.
CHARLES HENRY TRAEGER, Riegelsville, Pennsylvania.
SUSAN ANITA TRICE, Charlottesville. French.

Third Row:
JUDITH ALICE TROST, Alexandria. Psychology.
CLAUDETTE ALDEN TUCKER, Virginia Beach. History.
JOHN HARVEY TUGMAN, Arlington. Government.
RICHARD LERI TURNER, Smithfield. Medicine.

Fourth Row:
MARGARET JEAN UNDERWOOD, Stuart.
PHILIP NEAL VAN KIRK, Westfield, New Jersey. Business Administration.
BEVERLY HELEN VAN OOT, Danville.
JONATHAN JAMES VAN VORST, New Lebanon, New York.

Fifth Row:
EMILY HAMILTON VAWTER, Alexandria. English.
MARY ANN VENNER, Virginia Beach. History.
ELIZABETH ANN VIA, Williamsburg, Sociology.
WALTER DARNALL VINYARD, JR., Vinton. Pre-Law.

Sixth Row:
HELEN CAMPBELL WALKER, Moorestown, New Jersey.
LYNDA ANNE WALKER, Richmond. Mathematics.
BARBARA LOUISE WALLACE, Pittsburgh, Pennsylvania. Government.
MARIAN FORREST WALLACE, Staunton. Chemistry.

Seventh Row:
THOMAS GREGORY WARD. Ontario. History.
JULIANA WEBB WATKINS, Emporia.
BARBARA ANN WATSON, Lynchburg.
EDMUND CLAIR WATTERS, Natrona Heights, Pennsylvania. Pre-Medicine.

Eighth Row:
BETTY CAROL WATTS, Richmond. History.
RICHARD EDWIN WEGNER, Arlington.
LEWIS JOHN WEHNER, Falls Church. Physics.
DIANA ELIZABETH WEISBROD, Alexandria. History.

SIXTY-FOUR

First Row:
EVAMON FERNLEY WELLS, Richmond.
BRUCE ALLEN WERTHEIMER, Marion, Ohio. Government.
CALVIN TERRELL WEST, Natural Bridge Station. English.
WICKIE BURTON WHALEN, Springfield. History.

Second Row:
ROBERT ORRIN WHITE, Randolph, Massachusetts. History-Government.
VIVIAN MARIE WHITE, Newport News.
DAVID GLENN WILCHER, Lynchburg. Chemistry.
CAROL LOUISE WIELAND, Louisville, Kentucky.

Third Row:
HERBERT ALBIN WILFERT, Pompton Plains, New Jersey. Pre-Medicine.
RICHARD T. WILFONT, Dayton. Chemistry.
JANET HOPE WILLER, Elgin, Illinois. English.
THOMAS DUNAWAY WILLETT, Richmond. Mathematics.

Fourth Row:
ANNE MAYNARD WILLIAMS, Pembroke. History.
BETTY BOB WILLIAMS, Saltville.
DORSEY SHELTON WILLIAMS, Richmond. Pre-Engineering.
DORIS NADINE WILLIAMS, Arlington. Chemistry.

Fifth Row:
VICTORIA ANNE WILLIAMS, Alexandria. History.
CHARLES PAUL WILLIAMSON, Richmond. Chemistry.
PATRICIA GALE WILLIAMSON, Fredericksburg.
CHARLES N. WILSON, Murray Hills, New Jersey.

Sixth Row:
PAUL DAVID WOODSON, Alexandria. Engineering.
GARY LEE WORKMAN, Richmond.
MELINDA NORRIS WORLEY, Blacksburg. English.
ANITA VIRGINIA WRIGHT, Portsmouth. Chemistry.

Seventh Row:
DESPINA KATHERINE YEAPANIS, Newport News. Chemistry.
CARL DAVID YUNKER, McLean.
PAUL MARTIN ZISMAN, Arlington.

Organizations

Colonial Echo 1961

ORGANIZATIONS INTRODUCTION

Name tags announce the candidates for freshman office, posters advertise visiting speakers and club meetings, a ticket to a choir concert is sold, or a new story is submitted to *The Royalist*. These are the sights which give evidence of the work of William and Mary organizations. In the autumn air, a cheer for the football team reverberates, a potential Olivier rehearses for a play, or a new idea is torn apart and reconstructed by a discussion group. These are the sounds which demonstrate the development of the college student in all phases of life.

The various organizations of William and Mary are designed to extend the learning of the students as well as to contribute to the social life of the campus. Not only does learning come from books but it is also the result of interaction with one's own community, of profound consideration of the ideas of learned men, and of participation in constructive activities. Student organizations attempt to provide an opportunity for all these facets of learning and an outlet for creativity. More than this, they help us to develop respect for our school, our group, and ourselves.

ORGANIZATIONS INDEX

Student Government 114
Men's Honor Council 116
Women's Honor Council 117
Women Students' Cooperative Government Association. 118
Phi Beta Kappa 120
President's Aides 121
Omicron Delta Kappa 122
Mortar Board 123
Orientation Sponsors 124
Pi Delta Epsilon 125
Student Publication Committee 126
COLONIAL ECHO 127
Flat Hat 130
Royalist 132
Seminar 133
Pi Delta Phi 134
Chi Delta Phi 134
Eta Sigma Phi 135
German Club 135
Spanish Club 136
Majorettes 136
Sigma Pi Sigma 137
Men's Dormitory Managers 137
Student Education Association 138
Kappa Delta Pi 139
Scabbard and Blade 139
Reserve Officers Training Corps 140
Circle K Club 142
Tau Kappa Alpha 142
Inter-Collegiate Debate Council 143
Pre-Legal Association 144
Student Bar Association 144
Phi Alpha Delta 145
Wayne F. Gibbs Accounting Club 145
Society for the Advancement of Management 146
Young Republicans Club 146
Sociology Club 147
Psychology Club 147
Chemistry Club 148
Clayton-Grimes Biology Club 148
Physical Education Majors Club 149
Student Religious Union 149
Balfour-Hillel 150
Baptist Student Union 150
Canterbury Club 151
Christian Science Organization 151
Lutheran Student Association 152
Newman Club 152
Wesley Foundation 153
Westminster Fellowship 153
William and Mary Theatre 154
Backdrop Club 156
Theta Alpha Phi 156
WCWM Radio 157
Delta Omicron 157
William and Mary Choir 158
William and Mary Chorus 160
Band 161
Orchesis 162
Mermettes 163
Cheerleaders 164
Pep Club 164
Varsity Club 165

STUDENT

DAVID BOTTOMS
President of the Student Body

The Student Government serves as a forum to which problems and suggestions are submitted. The government of the student body is organized in three sections: the thirteen-member Senate; the Student Assembly, composed of class officers and the other Senate members; and the General Cooperative Committee.

The Student Government sponsors the student tutoring system, Homecoming, the Colonial Festival, jazz concerts, and trips of cultural events. The "Coat-and-Tie-Day" was inaugurated this year to promote enthusiasm.

STUDENT ASSEMBLY
First Row: J. Mark, K. Bonner
Second Row: P. Ruddy, J. House, M. Bradbury
Third Row: D. Hunter, J. Randolph, M. Shreves

GENERAL COOPERATIVE COMMITTEE

GOVERNMENT–1960-61

STUDENT ASSEMBLY

First Row: D. Bottoms, P. Siegenthaler, W. Nicolai, L. Sykes, B. Humrickhouse, J. Black, D. Brown, P. Wade, R. Svendsen, K. Delano, A. Harvey

Second Row: M. Rumazza, C. Harms, S. Ragland, S. Lovern, M. Harvey, P. Nash, V. Yoder, E. Ruddy, L. Ward, F. McCampbell, C. Kirkup

Third Row: P. Ellis, P. Schirmeier, F. Denny, D. Link, S. Robertson, D. Farrel, S. Foutz, D. Poist, D. Duvall, J. Snyder, E. Sung

STUDENT SENATE

First Row: F. Denny, M. Harvey, B. Humrickhouse, S. Foutz, M. Rumazza, D. Bottoms

Second Row: P. Schirmeier, J. Black, P. Siegenthaler, R. Svendsen, P. Ellis

FRED DENNY
Chairman, Men's Honor Council

MEN'S HONOR COUNCIL

In cooperation with the Women's Honor Council, the Men's Honor Council conducts a program of orienting freshman students to the honor system and code of William and Mary. New students learn the basic ideas and rules of the system in a discussion of the system and its application on the campus.

The Honor Councils annually assist the Student Government in their elections by helping to count ballots.

In honor cases, council members gather all the possible information concerning the case, call in character witnesses, and from these determine the innocence or guilt and the suggested penalty. Monthly theft reports are made and filled which often enable the council to trace the offenders.

Serving under chairman Fred Denny were Pete Schirmeier, vice chairman; Tom Johnson, secretary; Shore Robertson, senior representative; Paul Berghaus and Lynn Shaw, junior representatives; Tom Bosserman and Jerry Van Voorhis, sophomore representatives.

MEN'S HONOR COUNCIL
First Row: P. Schirmeier, F. Denny, T. Johnson. *Second Row:* S. Robertson, T. Bosserman, L. Shaw, J. Van Voorhis

WOMEN'S HONOR COUNCIL

Members of the Women's Honor Council discussed more thoroughly this year the honor code and system of operation for the purpose of learning constructive suggestions and emphasizing the idea that the Honor Council is to uphold honor and demonstrate the importance of a functional honor system, instead of merely to punish offenders of the code.

When a student enters the college, he automatically is accepting the responsibility of upholding the honor system and seeing that his fellow students do likewise. The student officially accepts his responsibility by signing the pledge at the end of Orientation week of his freshman year.

Maureen Harvey served as chairman of the Women's Honor Council this year. Kay Davenport was vice chairman and Shiras Elliot, secretary. Patti Pound and Pat Foutz represented the sophomore class, Nancy Carol Taylor and Ginny Yoder the junior class, and Gay Whitlock the senior class.

MAUREEN HARVEY
Chairman, Women's Honor Council

WOMEN'S HONOR COUNCIL
First Row: G. Whitlock, M. Harvey, K. Davenport. *Second Row:* P. Pound, S. Elliot, P. Foutz, N. Taylor, V. Yoder

WOMEN STUDENTS' COOPERATIVE

BETH HUMRICKHOUSE
Chairman, Executive Council

To provide valuable experience in self-government . . . This is the prime objective of the Women's Student Cooperative Government Association, which is the coordinating body of all women students. It is divided into three departments—the Executive Council, the Judicial Council, and the Honor Council—whose duties embody the purpose of the organization, "to represent and further the best interests of the women students, to regulate their conduct under the authority of the College, and to promote responsibility and a high sense of honor."

Heading WSCGA, the Executive Council handles all official business and coordinates the activities of the Association.

The Judicial Council, as its name implies, upholds the social rules and maintains good conduct among the women students. It deals with violations of these rules by giving penalties proportional to the violation.

The Honor Council, through lectures, articles in College publications, and individual instruction, has the responsibility of seeing that the standards of the Honor Code are upheld. It is this council which deals with any violations of the Honor Code and, in cooperation with the faculty and administration, decides upon proper punishment for such violations.

Other aspects of WSCGA as a functioning body include publication of the WSCGA handbook for all women students; selection of orientation sponsors for incoming freshmen;

WSCGA EXECUTIVE COUNCIL
First Row: D. Brown, B. Humrickhouse, M. Rumazza. *Second Row:* E. Ruddy, T. Paschall, G. West, R. Shoemaker

GOVERNMENT ASSOCIATION

JUDICIAL COUNCIL
First Row: L. Heise, S. Cruise. *Second Row:* K. Zimmerman, S. Seville. *Third Row:* P. Hockaday, L. Sykes. *Fourth Row:* S. Foutz

SUE FOUTZ
Chairman, Judicial Council

awarding of two scholarships yearly on the basis of need, scholarship, and service to the College; sponsorship of service activities; sponsorship of social functions after College concerts; and coordination of elections for all positions in connection with women's government.

In its close association with the administration, this organization serves as a link in the chain of understanding, so important between students and faculty.

DORM COUNCIL
First Row: L. Eads, S. Richardson, J. Ankrum, C. McCanthy, S. Metzger, D. Baeteke, S. Frensley, H. Ruffner, P. Akers. *Second Row:* S. Foutz, P. Wade, M. Bell, M. Barnhart, S. Robert, S. Firebaugh, A. Miller, M. O'Halloran, L. Sykes

First Row: V. Kenk, M. Beaty, L. Gurnee, E. Stearns, J. Costabell, M Harvey. *Second Row:* B. Clemmer, R. Earls, A Burger, K. Simonsen, L. Miles, R. Monark, M. Glass

PHI BETA KAPPA

Phi Beta Kappa, the oldest Greek Letter fraternity, was founded on December 5, 1776, at the College of William and Mary. For over a century and a half, election to Phi Beta Kappa has been a recognition of well employed intellectual capacities. An excellent scholastic record is the primaty requirement for membership in Phi Beta Kappa. The original chapter of Phi Beta Kappa, which met in the Apollo Room of the Raleigh Tavern, included such notables as John Marshall, who later became Chief Justice of the United States. Membership in the society increased until 1781, when the chapter became inactive due to the closing of the College with the approach of Cornwallis' army. Revived in 1851, and again in 1893, the chapter has since been in continuous existence. Today, Phi Beta Kappa has a living membership of 155,000 and 164 active chapters.

The Alpha Chapter of Virginia welcomed as its visiting scholar Dr. Ross Lee Finney, resident professor at the University of Michigan. Dr. Finney addressed the student body at Phi Beta Kappa Memorial Auditorium on "Music in a Liberal Arts Education."

On December 5, Phi Beta Kappa held its one hundred and eighty-fourth anniversary celebration. W. Stirling King, president of Alpha of Virginia, presided over the celebration. The new initiates were presented by Dr. J. T. Baldwin, vice president of the Chapter. William W. Abbott welcomed the students. Howard M. Scammon, director of the William and Mary Theatre, played the organ music for the processional and recessional. Carlos H. Baker, from Alpha of New Hampshire, addressed the initiates on "Designing Fiction." Poems were read by Adrienne Cecile Rich from Iota of Massachusetts. The celebration was followed by a reception for the initiates and their friends.

Early in May, Phi Beta Kappa held its Spring Celebration. An address was given by a prominent speaker, and the new initiates presented were K. Davenport, M. Fuller, and R. Wachs.

PRESIDENT'S AIDES

At the annual Autumn Convocation, the President of the college presented his official Aides for the ensuing year. The group consists of the presidents of the junior and senior classes; the chairmen of the Men's and Women's Honor Councils; the presidents of the WSCGA Executive and Judicial Councils; the president of Omicron Delta Kappa; the president of Mortar Board; and the Editor-in-Chief of the *Flat Hat*. The president of the student body acts as Chief Aide. In addition, the President and his wife may also select two members-at-large.

Serving as a link between the student body and the administration, the group escorts the President's official party at all convocations and other school functions throughout the school year. The position is honorary as the group does not function as an organized club. There are, however, frequent meetings to insure a relationship of mutual understanding between the administrators of the college and the student body as represented by the Aides.

The distinguished students attaining this venerable position are each awarded a gold medal designed by the founder of the President's Aides, John Stuart Bryan, in 1935.

First Row: Mrs. Paschall, L. Sykes, B. Humerickhouse, M. Harvey, M. Rumazza, S. Foutz. *Second Row:* President Paschall, D. Bottoms, R. Monark, P. Ellis, J. Black, P. Siegenthaler, A. Volkmann, F. Denny

Front Row: F. Denny, B. Wachs, M. Glass, D. Diehr. *Second Row:* S. Robertson, T. Johnson, D. Farrell, L. Shaw, P. Shirmeier. *Not Pictured:* C. White, Dean Lambert

OMICRON DELTA KAPPA

OFFICERS

FRED DENNY. . . . . *President*
CHARLES WHITE. . . . . *Vice President*
J. W. LAMBERT. . . . . *Secretary-Treasurer*
HOWARD SMITH. . . . . *Faculty Advisor*
WAYNE R. KERNODLE
J. S. QUINN
H. WESTCOTT CUNNINGHAM . . . . . *Alumni Advisors*

Omicron Delta Kappa, a Men's National Honorary Fraternity, was founded in 1914. In 1921, the Eta Circle of Omicron Delta Kappa was established at the College of William and Mary. It endeavors to unite the faculty members and the student body through mutual interests, and to recognize high achievement in college activities. Members are tapped during both the Fall and the Spring Honors Convocations. The membership is chosen from the junior and senior classes on the basis of outstanding achievement in scholarship, athletics, social and religious activities, publications, drama, music, and other cultural activities. This fall, the new members included Bill Clayton, Tom Johnson, Dave Diehr, Lynn Shaw, Don Farrell, and Bob Wachs.

Under the supervision of the officers and advisors, ODK successfully furthered its purpose of emphasizing leadership. It presented an award to the outstanding man from the freshman and sophomore classes combined. ODK sponsored in the spring a Leadership Forum for the purpose of discussing the various aspects and problems of leadership. This forum was attended by representatives of all the campus organizations. The forum was divided into separate meetings for the president, vice president, secretary, and treasurer of each organization. At the general meeting preceding this, Dean Lambert familiarized the officers with the services provided for the clubs by the College.

MORTAR BOARD

OFFICERS

Lee Sykes	*President*
Maureen Rumazza	*Vice President*
Kay Davenport	*Secretary*
Maureen Harvey	*Treasurer*
Susie Ragland	*Historian*
Patsy Mantz	*Editor*
Mrs. H. L. Fowler Mrs. James S. Kelly Mrs. J. W. Lambert	*Advisors*

Mortar Board, a National Senior Women's Honor Society, was founded nationally in 1918, and on the campus of William and Mary in 1928. The Virginia Gamma chapter taps at Spring Honors Convocation, selecting its members from the Junior class on the basis of applied leadership and scholarship. Scholastically, each new initiate must have an over-all grade average which is higher than the over-all average of the women students.

Mortar Board has strived to achieve its purpose of promoting college loyalty and encouraging leadership and scholarship among the women students. In fulfilling this purpose, the members directed their attention toward two areas of college life—scholarship and activities. Under scholarship, Mortar Board organized freshmen seminars and recognized the sophomore woman with the highest scholastic standing. It provided a scholarship of $100.00 based on need, scholarship, and service. This scholarship was financed by dues, the china and silver displays, and the sale of mums.

Likewise, Mortar Board concentrated on activities. In order, to promote a better faculty-student relationship, Mortar Board sponsored faculty teas. This society, in conjunction with Omicron Delta Kappa, presented the traditional Yule Log Ceremony.

Not only does Mortar Board try to promote service, leadership, and scholarship on this campus among the women students, but also the members themselves are lasting examples of their ideals in practice.

Left to Right: M. Rumazza, S. Ragland, M. Harvey, L. Sykes, K. Davenport, P. Mantz, S. Foutz

First Row: S. Robertson, Head Sponsor; Mr. Cannon, Advisor; C. Kirkup, Assistant Head Sponsor. *Second Row:* G. McGee, Assistant Group Leader; C. White, Head Group Leader

ORIENTATION SPONSORS

Each spring, former sponsors select a new group of orientation sponsors on the basis of scholarship, character, and leadership. A four-week program of intensive training under the direction of Dr. Cannon, head of the counseling department, supplements their natural abilities.

The purpose of the group is to aid the ensuing freshman class in their transition from high school to college life. The training sessions prepare them to answer any questions which may confront them concerning the academic and social facets of school life. The deans of the college, department heads, and representatives of the Interfraternity and Pan-Hellenic councils present school policies and regulations which govern William and Mary students.

The following September, each sponsor is assigned six to ten in-coming freshmen to guide through the tests and tribulations of Orientation Week as well as throughout the coming year. With this introduction to the town and campus, freshmen are quickly absorbed into the college community.

First Row: J. Royson, J. Scott, P. Brombach, N. Ramsey, A. Rodabaugh, J. Buhlmann, S. Neet, J. Garde, J. Hawkins, M. Boon, C. Scott, B. Weigand. *Second Row:* L. Heise, A. Higgins, C. Roosevelt, P. Eason, P. Pound, M. Sterner, B. Higgins, N. VanSchreeven, J. Liddle, S. Siegenthaler, B. Bozarth, P. Foutz, C. Turner, J. Noble. *Third Row:* R. Swaglen, S. Robertson, C. Macomber, R. Naden, J. Phillips, C. Bowman, P. McLaughlin, J. Howell, J. Goodell. *Fourth Row:* R. Reighley, B. Graves, H. Sizemore, B. Amme, I. Ikenberry, A. White, E. Sung. *Fifth Row:* E. Long, R. Willard, L. Compton, W. Clayton, J. Riley, J. Black. *Sixth Row:* R. Chapman, M. Fickland, B. Stewart, B. Partch, G. Grace, P. Bankes. *Seventh Row:* R. Earls, W. Swipel, P. Gelichten, T. Bosserman, J. Cooter, D. Poist, A. Cremedas

First Row: M. M. Dameron, M. Barnhart, F. McLean, K. Davenport, L. Sykes, D. Brown, J. Strohecker
Second Row: Mr. Woodliff, S. Cooper, D. Lloyd, B. Clayton, M. Glass, Mr. Kallos, N. Burnett

PI DELTA EPSILON

Pi Delta Epsilon is the largest national collegiate journalism fraternity. Its purpose is to promote high professional and ethical standards for the campus publications and radio station. Members are elected twice yearly from undergraduates, faculty, and alumni who have made outstanding contributions to journalism.

This year, Pi Delta Epsilon sponsored a publications forum for incoming students and co-sponsored the Spring Publications Banquet. Two projects were to develop a means of evaluating performance of staff members and to investigate the possibilities of starting a humor magazine.

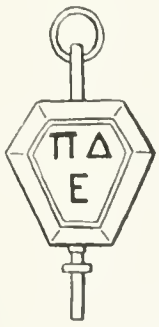

STUDENT PUBLICATIONS COMMITTEE

Mr. McCulley, D. Bottoms, L. Sykes, M. Barnhart, D. Brown, A. Volkmann, Mr. Kallos.

OFFICERS

LEE SYKES . . . . . *President*

MARGIE BARNHART . . . . . *Secretary*

The Student Publications Committee strives to maintain a high degree of excellence for William and Mary publications. The Committee does so by bringing together members of the various campus publications to discuss improvements and new methods for obtaining the standard of excellence necessary in such publications. This year, the Committee has tried to provide an effective liaison between the Student Government and the publications on campus. The Committee was comprised this year of the following members: Lee Sykes, chairman appointed by the president of the student body with the approval of the Assembly; Margaret Barnhatt, the editor of the COLONIAL ECHO; Al Volkmann, editor of the *Flat Hat:* and Dorcas Brown, editor of the *Royalist*. The faculty advisors, one elected biennially by the Assembly and the other biennially by the Students' Activities Fee Committee, are Dr. Alexander Kallos and Dr. Cecil McCulley, respectively. The president of the student body, Dave Bottoms, was also a member.

The Student Publications Committee employs several different methods to insure the standard of excellence. During mid-spring, this body elects the editor, the business manager, the advertising manager, and the circulation manager of the *Flat Hat:* the editor and the business manager of the COLONIAL ECHO; the editor-in-chief and the art editor of the *Royalist:* and the editor-in-chief and the managing editor of the *Seminar*. The committee also supervises membership elections and appointments on the various staffs.

The Student Publications Committee lacks the authority of censorship and of controlling the editorial policy of the publications. Instead, it makes suggestions which are, in turn, considered by the publication in question.

The staff heads of the various publications are provided salaries fixed by the Students' Activities Fee Committee. Those entitled are the editor-in-chief, managing editor, business manager, advertising manager, and circulation manager of the *Flat Hat:* the editor-in-chief and the business manager of the COLONIAL ECHO; the editor-in-chief and the art editor of the *Royalist:* and the editor-in-chief and the managing editor of the *Seminar*. An overall 1.4 average or a 1.4 average in the previous semester is required to hold one of these salaried positions.

COLONIAL ECHO

MARGARET WOODSON BARNHART
Editor-in-Chief

FRANCES BIRSCH MCLEAN
Associate Editor

OWEN ALAN KNOPPING
Business Manager

Early in the school year COLONIAL ECHO editors began to compile material for the publication of the 1960-61 yearbook and to recruit enthusiastic staff members. Together with the other college publications, the COLONIAL ECHO participated in a Publications Forum during which publication

JUNIOR EDITORS

First Row: M. Ireland, *Girls Sports;* G. Oakley, *Features;* S. Cooper, *Layout-Art-Photography;* M. Lytton, *Copy;* K. Karr, *Organizations*
Second Row: R. Neuroth, *Literary;* J. Dotson, *Class;* J. Delbridge, *Sorority*

LITERARY STAFF
First Row: F. Newton, L. Search, J. Lubin, J. Clark. *Second Row:* R. Neuroth, S. Craig, S. Richardson, B. Blackwell, D. McFadden

COLONIAL

CLASS STAFF
First Row: C. Bennett, E. McWhirt, J. Dotson, B. Berkeley, C. Dalrymple, M. Linder, J. Wilkinson, L. Thomas. *Second Row:* C. Carrico, C. Birch, L. Tiedeman, P. Edwards, S. Whitlow, B. Barnes, P. Thomas, L. Lester, L. Martin, C. Stafford, P. Wolpow, P. Spenser, S. Linder, J. Williams

SORORITY STAFF
Left to Right: M. Johns, C. Kelly, J. Jorg, N. Taylor, L. McDowell, M. Bell, J. Delbridge

editors informed interested students of the activities and responsibilities entailed in working on one of the publications. Also in cooperation with the other publications, the COLONIAL ECHO co-sponsored the annual Publications Banquet. On this occasion, special awards were made and the new Miss William and Mary was announced.

Staff editors were as follows: Margie Barnhatt, Editor-

ORGANIZATIONS STAFF
First Row: K. Karr, J. Hawkins, J. A. Overby. *Second Row:* G. Turbiville, C. Tepper, C. Fulwiler. *Third Row:* J. Royson, F. Sigmund, M. Steinbach. *Fourth Row:* P. Scott, E. Rothrock, J. Jones, P. Lauritzen

ART AND PHOTOGRAPHY STAFF
First Row: D. Blood, F. LePore, S. Cooper, W. Kron, G. Young. *Second Row:* P. Komelski, J. Garde, S. Whitlow, R. Stewart

ECHO

in-Chief; Fran McLean, Assistant Editor; Owen Knopping, Business Editor; Steve Cooper, Designer; Rhea Neuroth, Literary Editor; Mary Ellen Lytton, Copy Editor; Charlotte Abdill, Feature Editor; Kathy Karr, Organizations Editor; Phil McLaughlin, Fraternity Editor; Judy Delbridge, Sorority Editor; Steve Anderson and Merritt Ireland, Sports Editors fot Men's and Women's sports, respectively.

BUSINESS STAFF
First Row: H. Campbell, M. Finkel, S. Ingle, L. Nachman, B. Bridges. *Second Row:* C. Savage, B. Staton, D. Snook, O. Knopping, P. White, R. Temple, S. Trice

COPY STAFF
First Row: J. Perry, P. Bayliss, M. Lytton, H. Almy, A. Crist. *Second Row:* V. Darden, P. Eason, M. Clough, L. Hummer, M. Johns, B. Poole, M. Murray, P. Hegeman, B. Aubry

FEATURES STAFF
Seated: B. Livine, G. Oakey, N. Sinclair. *Standing:* G. Crabill, J. Pierpoint

MERRITT IRELAND
Girls' Sports Editor

STEVE ANDERSON
Boys' Sports Editor

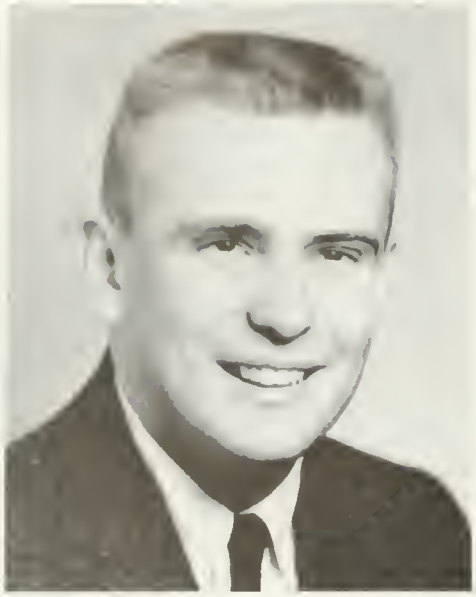

ALFRED A. VOLKMANN
Editor-in-Chief

MARY MARGARET DAMERON
Managing Editor

JERRY VAN VOORHIS
Business Manager

FLAT

This year was a successful one in all respects for the *Flat Hat*. For the third consecutive semester the *Flat Hat* won the highest award, an All American rating, from the Associated Collegiate Press, placing it second in the country in its class. Mary Margaret Dameron and Jerry Van Voorhis attended ACP's annual convention in Chicago last fall.

Editor-in-Chief Al Volkmann changed the publication date of the *Flat Hat* from Tuesday to Friday in order to get better news coverage. In addition to experimenting with new styles and horizontal make-up, the

FEATURE STAFF
Left to Right: C. Catterton, J. Dotson, P. Crow, B. Stewart, A. Brownfeld, J. Hall, B. Reigelman

ADVERTISING AND BUSINESS
Left to Right: J. Scott, G. Pehrson, J. Toler, J. Van Voorhis, Z. Topping, B. Bates

MAKE-UP, CIRCULATION AND EXCHANGE
First Row: L. Diamant, E. Kessler, J. Jorg, J. Newlove. *Second Row:* M. Adler, K. O'Connor, M. Largen, P. Hegeman, J. Johnson, J. Udell, L. Neese. *Third Row:* W. Harris, E. Chronister, L. Hummer, K. Fortson

JUNIOR EDITORS
Left to Right: J. Newlove, J. Strohecker, J. Toler, J. Jorg, S. McNair, H. Sizemore, C. Catterton, S. Anderson, B. Kron

HAT

Flat Hat conducted a candidate preference poll this year to sample student political opinion.

Al Volkmann was elected president of the Virginia Intercollegiate Press Association last year. The organization's annual convention was held at William and Mary this Spring, with the *Flat Hat* as host.

The *Flat Hat*, greatly respected among the students for its news coverage and editorial content, keeps its readers abreast of all campus activities and provides keen insight into student problems.

NEWS STAFF
First Row: B. Wertheimer, A. Brownfeld, K. Koerner, N. Ginter. *Second Row:* L. Livesay, R. Alvarez, A. Bahadurian, S. Appleton, B. Wallace, V. Williams, M. Adler, J. Brame

SPORTS STAFF
First Row: C. Kresch, S. Anderson, D. Becker, F. Long. *Second Row:* T. Todd, R. Thomasch, B. Fratkin

COPY AND PHOTOGRAPHY STAFFS
First Row: B. Kron, H. Sizemore. *Second Row:* P. Gelsleichter, E. Connor, J. Duggan

COPY AND LAYOUT STAFF
First Row: J. Homel, J. McKey, K. Davenport, R. Spencer. *Second Row:* F. Bond, E. Rothrock, P. Moore, M. Duke, S. Cooper

THE ROYALIST

Cover: 1961 ROYALIST
WINTER ISSUE

DORCAS BROWN *Editor-in-Chief* — KAY DAVENPORT *Managing Editor* — JAMES MCKEY *Copy and Layout Editor*

The Royalist represents the efforts of William and Mary students to publish a biannual magazine containing original fictional work of high literary caliber. Under the leadership of Dorcas Brown, a training program for freshmen was instituted and the staffs were reorganized this year.

Material submitted is sorted by the critical staff. Its choices are sent to the copy and layout staff, which works with the art and photography staff. The final product is distributed by the publicity and circulation staffs.

CRITICAL STAFF
First Row: C. Duke, A. Smith, D. Brown, K. Davenport, L. Diamant, A. Jett.
Second Row: L. Becker, P. Hoyle, R. Matson, D. Thompson, J. Bracey, R. Spencer, C. Stanley, B. Lucas

SEMINAR

Editor—Gene Haislip

Associate Editors—T. Scott Glen
Dennis Thompson

Editorial Board—Simm Wade
Suzanne Porter
Bruce Garside
Allan Burger

Advisor—Dr. Ed Rhyne

The Seminar serves William and Mary as a medium of expression of scholarly ideas for students and faculty. It encourages original thinking on the part of the individual, which in turn promotes provocative discussions on the campus.

Editor-in-Chief Gene Haislip heads the staff which publishes two *Seminars* per year. The function of this staff is primarily critical, but the details of circulation are also disbuted among its members. Their work on *The Seminar* adds greatly to the intellectual life of the college.

Fall, 1960

50c

PI DELTA PHI

First Row: M. Beaty, L. Hamilton. C. Washer, D. Sampsell. *Second Row:* M. Reboussin, Mrs. G. Ringgold, N. Espey, G. Ringgold

The Beta Epsilon chapter of the Nationa French Honor Society was organized in 1949 by Dr. B. C. McCary. Pi Delta Phi strives to further a greater knowledge of the French language, and to develop an interest in the contributions of France to world culture.

This year, Pi Delta Phi celebrated the French Epiphany with traditional customs. In the spring, its members held the annual banquet, which featured French cuisine. Among its many projects, Pi Delta Phi sponsors scholarships for French students.

CAROLYN WASHER . . . . . *President*
JEANNE RAAB . . . . . *Vice President*
MARY BEATY . . . . . *Secretary*
LILLIS HAMILTON . . . . . *Treasurer*
MARCEL REBOUSSIN . . . . . *Advisor*

CHI DELTA PHI

The purpose of Chi Delta Phi, the National Honorary Women's Literary Society, is to form a body of representative women who shall, by their influence and their literary interest, uphold the highest ideals of a liberal education. Prospective members are asked to submit selected examples of their writing in the areas of essay, poetry, criticism, drama, history, and fiction of any type. The new members are then chosen on the basis of the evaluation by the present members. Chi Delta Phi was founded at the University of Tennessee in 1919.

VIDA KENK . . . . . *President*
ANN LEIGH HARDY . . . . . *Vice President*
PAULA LAURITZEN . . . . . *Secretary*
SUE LOVERN . . . . . *Treasurer*
BETTY SLEMP . . . . . *Historian*

Front Row: M. Kerlin, J. Guntner, S. Lovern, A. Hardy, P. Foutz. *Back Row:* J. Moore, B. Boggs, S. Sidwell, R. Glidden, S. Hodsdon, S. Richardson.

ETA SIGMA PHI

Eta Sigma Phi, the national honorary classics fraternity, was founded at the University of Chicago in 1914. The purpose of Eta Sigma Phi is to further the spirit of cooperation and good will among undergraduates in the study of the classics, to stimulate interest in the study of classics, and to increase the knowledge of art and literature of ancient Greece and Rome. Each year the William and Mary chapter awards a medal to the outstanding student in Latin at James Blair High School.

GEORGE MINNIX . . . . . *President*
SUE WHITLOW . . . . . *Vice President*
ANNE GRIFFITH . . . *Corresponding Secretary*
DELIAAN ANGEL . . . . . *Recording Secretary*
JEFF MOBLEY . . . . . *Treasurer*
GERALD FILE . . . . . *Sergeant-at-Arms*

First Row: J. This, J. Warder, M. Beaty, P. Beasley, D. Angel, D. Aldhizer, M. J. Baker. *Second Row:* M. O'Halloran, Mr. Golden, Mr. Selby, Mr. Ryan, J. Mobley, Dr. Wagner, D. Anderson, G. Minnix, A. Griffith

GERMAN CLUB

First Row: M. Duke, S. Hodsdon, Dr. Kallos, E. Parsons. *Second Row:* A. Crist, D. Shaw, B Bauer, L. Lawler. *Third Row:* Mr. Bors, H. Eimtebaumer, L. Detch, R. Adelberger

The German Club meets once a month. At the first meeting plans for the subsequent programs are formulated in accordance with the options and interests of the students. The activities of this club are confined to planning and presenting programs which will enable Americans to see the German way of life as it really exists. This year's curriculum has included speakers on Schumann's music and on the German educational system.

ELLEN PARSONS . . . . . *President*
MAURICE DUKE . . . *Vice President*
SANDY HODSDON . . . . . *Secretary*

SPANISH CLUB

The Spanish Club, whose aim is to promote interest in Spanish customs and literature, held meetings that provided an opportunity to go more deeply into subjects which could not be covered during class time. Talks, augmented by slides and pictures of Spanish-speaking countries, were given by professors from the Spanish Department. Occasionally, guest speakers from other colleges were invited to talk about their experiences in various South American countries.

CAROLYN FRENCH . . . . . *President*
BARRY MANN . . . . . *Vice President*
EUGENE D' ANZORENA . . . . . *Secretary*
JOHN CARLSON . . . . . *Treasurer*
DOTTY FITCHETT . . . . *Program Chairman*
DR. MAISSEN . . . . . *Advisor*

MAJORETTES

Left to Right Around Circle: K. Deeds, P. Farrell, B. Reasor, B. Anderson, M. Steketee, H. Swayne, J. Miller, K. Barchey

The spirited majorette corps led this year by Kay Barchey stimulated spirit and enthusiasm as they marched ahead of the William and Mary band at football games, pep rallies, and homecoming parade. The talents of the girls in their green and gold uniforms were demonstrated in their peppy routines. Their other yearly activities include spring practice and tryouts open to all girls.

SIGMA PI SIGMA

Sigma Pi Sigma Honorary Physics Society serves primarily as a means of awarding distinction to students having high scholarship and promise of achievement in physics. Each bi-weekly meeting centers on a particular topic, chosen from the realm of physics. It has been the practice to pursue this topic by means of appropriate films, talks by faculty and students, and group discussions. A special addition this year was a visit to the National Aeronautics and Space Administration at Langley Air Force Base.

First Row: J. Blinick, L. Detch, S. Elliott, N. Hagy, W. Hunt, R. Adelberger. *Second Row:* W. Bauserman, J. Alexander, B. Dennis, R. Earls, B. Pineo. *Third Row:* L. Shaw, Prof. Kernell

MEN'S DORMITORY MANAGERS

The Men's Dorm Council is rapidly growing into an active organization on campus. In addition to its better known function of assisting in the enforcement of college regulations pertaining to residence halls, the council is beginning to function as a sponsor of activities on campus.

The council is composed of a dorm president and representatives from each floor or wing, under the guidance of a resident counselor, a graduate student chosen by the dean of men.

The main functions of the council are to assist in enforcement of rules in regard to dormitories, to promote activities and projects which contribute to the general welfare of the dorm residents, and to serve as a communications link between the individual student and the residence counselor.

The council meets at least once every two weeks, and special meetings are called at the discretion of the president of the council.

The administration delegates responsibility to the counsel for self-government, which it uses for the general welfare of the residents, promoting unity and responsibility among the members.

First Row: S. Coblin, D. Snook, F. Denny, T. Johnson. *Second Row:* W. Bolton, W. Cheek, J. Henrickson, R. Monark

Front: D. Keel, J. Diamond. *Second Row:* G. Crabill, P. Spencer, Miss Winder

STUDENT EDUCATION ASSOCIATION

The Student Education Association is open to all students of the college interested in teaching as a profession. The Association aims to introduce the members to the wide and varied aspects of the field of teaching. Not only are classroom teaching techniques discussed in the regular meetings, but the members are acquainted with the professional organizations and their structures. All members receive the monthly publications of the National Education Association and the Virginia Education Association.

The project of the members this year has been the creation of a booklet discussing educational opportunities at William and Mary for use by Future Teachers of America clubs in high schools throughout this area.

Each year members are sent to the Education Association conventions as a part of the National Education Association.

First Row: J. Morris, P. Singleton, M. Grim, N. Carmen, P. Moore, F. McLean, J. Ankrum, M. Baker, N. Sinclair, J. Perry, S. Robertson, S. Nahill. *Second Row:* S. Dean, J. Dreher, K. Mathie, C. Turner, B. Daughtery, J. Strohecker, M. Odyssey, C. Duke, S. Harris, P. Horne, E. Poole, V. Chick. *Third Row:* B. Wiegand, G. Whitlock, E. Cowgill, P. Edwards, D. Nowland, J. Fleming, N. G. Vaughan, B. Jones, J. Case, N. Wycoff, P. Hockaday, J. Thomson, N. Lowrance, E. Ruegg

KAPPA DELTA PI

Kappa Delta Pi, a national honor society in education, exists for the professional betterment of its members. The fraternity meets periodically to exchange ideas on various educational issues. Members must be academic juniors with desirable leadership attributes, planning to enter the educational profession. The society recognizes outstanding contributions to the field and sponsors two scholarships for qualified students.

First Row: S. Nahill, S. Yarnold, C. Friis, B. Barnhart, S. Torbit, Dr. McMurray. *Second Row:* M. Barnhart, S. Keep, M. Rumazza, K. Barchey, M. Westbrook, M. E. Curran, M. Hoffman, S. Robertson, Lt. Col. Moyer Harris

SCABBARD AND BLADE

First Row: B. Burnside, J. Poist, R. Monark, L. Bechtold, P. Shirmeier. *Second Row:* J. Porach, D. Bottoms, D. Fiscella, T. Freeman. *Third Row:* P. Verkuil, M. Pokorny, B. Stoy, D. Comeges

Scabbard and Blade is a National Honorary Military Society. The local chapter was established at William and Mary in 1949. Its purpose is to foster and cultivate the high ideals of character, leadership, and scholastic ability. The organization sponsors such activities as the John Reagen Memorial Competition. Requirements for membership are military leadership, ability, and knowledge.

BILL BURNSIDE . . . . . *Captain*
JOE POIST . . . . . *First Lieutenant*
RONALD MONARK . . . *Second Lieutenant*
LOYE BECHTOLD . . . . . *Sergeant Major*

RESERVE OFFICERS

This year 416 men students of William and Mary were active in the Reserve Officers Training Corps.

The ROTC unit here was established in 1947. It is a four-year college program which is divided into two main courses. The first two-year course is a basic course for freshmen and sophomores. The second two-year course is more advanced for juniors and seniors.

The basic course consists of instruction in small arms, map reading and aerial photography, introduction to basic tactics with emphasis on platoon techniques, courses in American history and National Security, and drill periods. The advanced course consists of orientation to various branches of the Army, orientation to tactics on the squad and company level, courses in communication, introductions to logistics and instruction in military law, orientation to the position of the United States in World Affairs and the Army's position in international affairs. The students enrolled are responsible for all instruction in drill procedures during the drill period.

Upon completion of the junior year, the cadets spend six weeks at ROTC summer camp in Ft. Knox, Kentucky, which serves as a field laboratory in military tactics. Bivouacs, map problems, field exercises, and the operation of the latest equipment characterize the summer training program. During this period, the students apply the theories learned in the classroom.

At graduation, the ROTC student is a candidate for appointment as a Second Lieutenant in the United States

TRAINING CORPS

Army Reserve. Outstanding students designated as Distinguished Military Graduates are eligible for commissions in the Regular Army.

The ROTC Corps at William and Mary is formed into a battlegroup of five companies. This year the Headquarters Company, composed of the Drum and Bugle Corps and the Drill Team, was led by Charles White. The leaders of the other companies were Carl W. Cheek, Company A; Wayne E. Barber, Company B; John M. Pokorny, Jr., Company C; Robert W. Stoy, Company D; and Joseph E. Poist, Company E. The Cadet Commander for the entire Corps was Ronald J. Monark. David N. Bottoms, Jr. was Executive Officer and Loye E. Bechtold was Adjutant. Theodore L. Freeman was Public Information Officer, Paul R. Verkuil was Training Officer, and Donald Pons was Supply Officer.

The ROTC Corps participated in the Homecoming activities, the Christmas Day Parade, the Armed Forces Day Parade, and the Dogwood Festival Parade at Charlottesville, Virginia. The Military Ball, an annual social event of the Corps, was held in the spring period. The Corps supported a variety of special activities including Scabbard and Blade, the Drill Team, the Drum and Bugle Corps and a rifle team. The 1st Platoon, Co A commanded by John Lacey, won the best platoon competition.

Instructing the ROTC members, the Department of Military Science and Tactics prepares the cadets for any branch of the Army.

CIRCLE K CLUB

The campus Circle K Club, chartered in 1959, is the college affiliate of Kiwanis International, and strives to provide service and fellowship between the college and community.

Projects have included conducting the March of Dimes Campaign on campus, the Campus Chest Collections, conducting prospective students around the campus, entertaining patients at Eastern State Hospital, restoring the Lake Matoaka area, helping an underprivileged family, and running the cloak room at Phi Beta Kappa.

FRED BARLETT ..... *President*
MARC HIGGENBOTHAM *Vice President*
ORTIVE HAFF ..... *Secretary*
BILL MAY ..... *Treasurer*
DOUG HINKLE ..... *Historian*

First Row: M. Adler, Z. Topping, B. Newby, B. Bratton. *Second Row:* F. Bond, D. Hinkel, O. Haff, F. Bartlett, M. Higginbotham, A. Brownfeld. *Third Row:* P. Gordon, S. Gordon, W. Bauserman, B. McCloy, J. Weston, W. Pineo, A. Briceland

TAU KAPPA ALPHA

Tau Kappa Alpha is the National Honorary Speech and Debate Society. The society works with and draws its members from the Intercollegiate Debate Council. Each member must be capable of expressing himself well orally and must be in the upper third of his class. Students who have acquired a high academic standing and have demonstrated an ability in debate are invited to become members. Tau Kappa Alpha plays an important part in stimulating the academic life of the campus.

First Row: D. Pickering, D. Young, C. Turner. *Second Row:* B. Bryant, S. McKenney, R. Matson, R. Green, A. Kennedy, Mr. McConkey

First Row: N. Howard, W. Goddard, R. Green, W. Bryant, A. Kennedy, R. Matson. *Second Row:* T. Steinmeyer, D. Pickering, C. Turner, D. Young. *Third Row:* S. McKenney, L. Marinelli, J. Mobley, Mr. McConkey, S. Mansfield, B. Wertheimer

INTERCOLLEGIATE DEBATE COUNCIL

The Intercollegiate Debate Council is one of the channels through which students can exercise their academic skill. Part of a national organization, the council corresponds to similar ones on other campuses.

Members of the organization are chosen on their ability to express their ideas as clearly and concisely as possible. Much research is necessary to prepare for forthcoming debates.

Outstanding debates of the year included the Wake Forest Novice Tournament, the Tau Kappa Alpha State Tournament at Salem College, the St. Joseph's Tournament in Philadelphia, the Cross-Examination Meet at the University of Pittsburgh, and the Dixie Classics at Wake Forest.

The annual Marshall-Wythe Debate Tournament was held during the first week of February with twenty schools participating. The Council served as host of the event. One prominent feature of the tournament was a teenactment of the historic Stamp Act Debate of 1765.

PRE-LEGAL ASSOCIATION

The Pre-Legal Association, an undergraduate arm of the American Law Student Association, was established on campus in 1958 to familiarize students with various aspects of law.

At the first fall meeting, the group organized and elected officers. Mr. Joseph Curtis advised the group which met for discussion of topics of interest to future lawyers.

ED POWERS . . . . . *President*

BOB SPINELLI . . . . . *Vice President*

DAVE O'BRIEN . . . . . *Secretary*

PETE WHITE . . . . . *Treasurer*

STUDENT BAR ASSOCIATION

Law students at the College of William and Mary are automatic members of the Student Bar Association which was founded here in 1951. Successor to the Wythe Law Club, the organization is under the auspices of the American Law Student Association. This club constitutes the student government for Law School students. Its purpose is to acquaint law students with professional responsibilities and problems that they will face in the future.

TOM TERRY . . . . . *President*

BOB CROMWELL . . . . . *Vice President*

MERCER T. KISSINGER . . . . . *Secretary*

MIKE ALEMBIK . . . . . *Treasurer*

BILL RINGUETTE
ROBERT DUTRO . . . . . *Councilmen*
LEAMON MELSON

First Row: R. Dutro, T. Kissinger, M. Alembik, T. Terry, R. Cromwell, L. Melson. *Second Row:* J. Court, F. Bush, P. Yahr, S. Gaeta, E. Garrett, F. A. Davis, J. Harrington, J. Hubbard, R. Cherryman, D. Hendler, L. Wise. *Third Row:* S. Mason, H. E. Atkinson, M. Radin, N. Schilke, T. Grooms, P. Smiley, J. Donaldson, A. Michalos

PHI ALPHA DELTA

On the basis of scholastic average, evidence of a sense of manhood, truth, morality, and compassion toward one's fellowmen, men of the Law School are selected for the George Wythe Chapter of Phi Alpha Delta. The purposes of this fraternity include establishing strong bonds of friendship and wide legal exchange among law students both on this campus and at other schools and attaining a higher and broader culture in addition to that afforded by the regular college courses.

JOHN COURT.... ..... *Justice*

LEAMON MELSON..... *Assistant Justice*

BUD GAETA..... *Secretary*

REX CHERRYMAN..... *Treasurer*

First Row: A. Micholas, T. Kissinger, L. Melson, J. Court, S. Gaeta, R. Cherryman. *Second Row:* E. Garrett, F. Bush, L. Wise, K. Lipscomb, C. Groom, T. Terry, S. Mason, T. Wharton. *Third Row:* D. Hendler, D. Boeckmann, N. Schilke, D. Livermore, I. Harrington, M. Alembik.

WAYNE F. GIBBS ACCOUNTING CLUB

First Row: Mr. Quinn, F. Walters, O. Knopping, L. Murphy, M. M. Spencer, M. George, Mr. Reece. *Second Row:* R. Raden, N. Murray, W. Garrett, S. Segal, A. Vandroff, J. Kent, D. Weissmann, H. Clark. *Third Row:* W. Davis, W. Blayton, P. White, S. Skjei, B. McCloy, J. Cooter, E. Walton, P. Booker, P. H. White

The Accounting Club provides an organization by which its members may keep in touch with developments in accountancy. Students must have completed at least one year of accounting to be a candidate for admission.

This fall the club was renamed the Wayne F. Gibbs Accounting Club in honor of its recent advisor who was made a life member of the Virginia Society of Certified Public Accountants. The year's varied activities culminated in the giving of an award to the top senior accounting student.

OWEN KNOPPING ..... *President*

FRED WALTERS ..... *Vice President*

LYNN MURPHY..... *Secretary*

DON WEISSMAN ..... *Treasurer*

SOCIETY FOR THE ADVANCEMENT OF MANAGEMENT

First Row: P. Mantz, R. Holland, M. Spencer, L. Murphy, B. Aubry, J. Rockefeller, S. Hadden.
Second Row: G. Petty, C. Macomber, R. Matson, L. Long, D. Dopp, D. Brittain, Mr. Jones.
Third Row: H. Miller, S. Tatem, B. McCloy, B. Grubb, R. Cohen, H. Thaxton

This national professional organization of management, industry, commerce, government, and education gives the students opportunities for participation in an organization of which they may soon be a part. Also it is a medium of exchange of information about problems, policies, and methods of management. Any sincerely interested student will be considered for membership.

Some programs to attain the organization's aims are the membership drive, lectures, plant visits, research projects, and the all-day management conference.

LYNN MURPHY	*President*
LEON LONG	*Vice President*
SUE HADDEN	*Secretary*
DICK COHEN	*Treasurer*
PATSY MANTZ	*Publicity Chairman*
MR. M. B. JONES	*Advisor*

YOUNG REPUBLICANS CLUB

The purpose of the Young Republican Club is to provide an organization by which young people who are interested in good government under Republican principles and candidates may become better informed citizens and which will provide a training ground for effective political leadership.

This year's activities included conducting election rallies, manning the polls on election day, attending several Young Republican Club conventions, and sponsoring trips to see and hear Nixon and Lodge speak.

CHARLES WRIGHT	*President*
BOB BOLANDER	*Vice President*
EMILY DAVIS	*Secretary*
DON GOODRICH	*Treasurer*

First Row: R. Bolander, M. Bradbury, C. Wright. *Second Row:* G. Gravely, D. Goodrich, S. Hash, F. Clayton

SOCIOLOGY CLUB

In its monthly meetings, the Sociology Club discusses topics in the fields of sociology, politics, and economics and studies sociological problems.

Among the interesting programs this year was a lecture on the life of the North Carolina mountain folk by Dr. Wayne Kernodle, head of the department. Guest speakers also included the Colonial Williamsburg director, who spoke on bureaucracy.

Members of the club are juniors and seniors majoring in sociology.

Left to Right. Dr. B. Grey, M. Steketee, R. Sands

PSYCHOLOGY CLUB

First Row: B. McGowan, M. Lande, N. Cobb, B. Berg, G. Scott. *Second Row:* R. Bromleigh, P. Mantz, S. Metzger, L. Gurnee, G. Goldsholle. *Third Row:* H. Maar, J. Bracey, S. Williams, R. Harcum, J. Baldino, G. Skrzypek

The Psychology Club at William and Mary is composed of students who have an interest in the field of psychology and want to work toward a better understanding of this field. Beside their regular monthly meetings, the club on occasions meets with other groups because of their belief that psychology has a direct bearing on such fields as medicine, biology, chemistry and physics. In their application of psychology to other sciences they have created interesting research programs.

Reed Bromleigh	*President*
Patsy Mantz	*Vice President*
Sally Metzer	*Secretary*
Gerry Goldsholle	*Treasurer*

CHEMISTRY CLUB

First Row: W. Salmon, K. Melson, E. Stearns, Mr. R. Canham. *Second Row:* T. Farrington, C. McCarthy, H. Henshaw, Dr. W. Guy, Dr. B. Harrell. *Third Row:* Dr. P. Goodfriend, C. Hacker, Dr. A. Armstrong, Mr. E. Katz, J. Williams, J. Barlow

For many years the William and Mary Chapter of Student Affiliates of the American Chemical Society has offered its members an opportunity to expand their knowledge of chemistry. Affiliates, students enrolled in two-hundred courses or higher, and associates, students registered in other science courses at the College, compose the membership.

Meetings are held twice each month at which time faculty members, students, and chemists from outside organizations conduct programs concerning various phases of chemistry.

EVELYN STEARNS . . . . . *President*

KATHERINE MELSON . . . *Secretary-Treasurer*

W. SALMON
M. SNYDER . . . . . *Members-at-Large*

RICHARD G. CANHAM . . . . . *Advisor*

CLAYTON-GRIMES BIOLOGY CLUB

The Clayton-Grimes Biology Club, one of the oldest interest groups on the campus, has as its aim the furthering of its members' interests in the study of biology and medicine.

The group meets twice a month at which time their activities include field trips, discussions, speakers, and films relating to scientific studies. Of major interest this year has been the Audubon Screen Tours series which has proved most successful and enlightening.

DOROTHY GUILD . . . . . *President*

DR. M. BYRD . . . . . *Faculty Advisor*

First Row: B. Roberts, S. Long, B. Sherman, D. Guild. *Second Row:* Dr. M. Byrd, A. Crist, M. Green, C. Hacker, T. Sodeman

PHYSICAL EDUCATION MAJORS CLUB

The Physical Education Majors Club has as its purpose the greater social and professional cooperation among all health, physical education and recreation majors, students, faculty, and alumni to foster interest in health and physical education. The club endeavors to advance standards of teaching and leadership in areas of physical education.

The programs of the club consist of speakers and discussions having to do with various facets of physical education.

First Row: J. File, D. Courson, P. Morris, B. Vaughan, D. Bickert, C. Abel, D. Long. *Second Row:* Mr. H. M. Smith, J. Hamblin, C. Woollum, M. Bryant, T. Scott, H. Aulick, M. Lyle, J. Bahm, D. Jensen

STUDENT RELIGIOUS UNION

First Row: M. Zilmer, J. Diamond, R. Spellman, S. Johnston, M. Steketee. *Second Row:* D. Poist, J. VanVoorhis, S. Anderson, D. Goodrich, B. Douglass

The Student Religious Union is an interdenominational body composed of the president and a member-at-large from each of the religious fellowship groups. It is organized to promote understanding and appreciation among the various religions represented on campus. With such activities as the sponsorship of Religious Emphasis Week in February, numerous service projects, and assistance at weekly chapel services, its members instill within their fellow students a deeper religious insight.

JAN DIAMOND ..... *President*
BRUCE DOUGLASS ..... *Vice President*
SANDRA JOHNSTON *Corresponding Secretary*
MARY BEATY ..... *Recording Secretary*

BALFOUR-HILLEL

First Row: H. Gold, D. Harris, D. Greenfield, J. Plotkin, B. Staton, S. Oppenheimer. *Second Row:* R. Naden, L. Diamant, Rabbi J. J. Rinkle, K. Harkavy, B. Levine, B. Brown. *Third Row:* B. Reshefsky, D. Levine, C. Kresch, B. Goldstein, S. R. Goldstein, M. Adler, S. Segal

Balfour-Hillel, the religious organization for Jewish students, attempts to provide an atmosphere of religious faith and conviction for its members. The Wren building is the setting on Friday nights for services for the Sabbath. Both students and Williamsburg residents join together for devotion.

The Hillel program at the regular Sunday night meeting was made varied and interesting. Entertainment as well as useful study sessions were planned and carried out.

JERRY PLOTKIN . . . . . *President*
DAVID GREENFIELD . . . . . *Vice President*
OWEN KNOPPING . . . . . *Treasurer*
BECKY STATON, DALE HARRIS . . . . . *Secretaries*
STEVE OPPENHEIMER . . . . . *Chaplain*
HERMAN GOLD . . . . . *SHU Representative*

BAPTIST STUDENT UNION

The Baptist Student Union attempts to create a better understanding of its faith and the faiths of others. Sunday afternoon discussion groups and Sunday evening suppers with special programs were conducted to further enrich members with social and educational benefits and to strengthen their religious convictions. Special projects included raising money for missionary work and aiding underprivileged families. During the summer, the Union takes part in a statewide program including delegates from colleges throughout Virginia.

FRED DENNY . . . . . *President*
MISS WRENN . . . . . *Advisor*

First Row: J. Hampton, K. Williams, B. Hendrix, J. Moore, J. This, G. Whitlock, J. Jorg. *Second Row:* J. Beck, B. Poole, B. Miller, B. Burleson, D. Brittain, S. Meador, Miss Wrenn, P. McLeod. *Third Row:* F. Kubitz, T. Mighton, J. Phillips, T. Rizer, J. Renick, J. Roy, P. Dooley, H. Henshaw. *Fourth Row:* L. Detch, R. Cole, R. Willard, B. Lucas

CANTERBURY CLUB

The Canterbury Club, the Episcopalian group on campus, is an informal organization open to anyone.

Services are held each morning and Holy Communion is administered Wednesday mornings and on Holy Days in the Wren Chapel. Sunday evening services, which are designed especially for students, are held at Bruton Parish.

Special activities, especially during the Christmas season, are conducted. Guest speakers address the organization and encourage intellectual discussion, thus attempting to create a community of Christians.

RAY SPELLMAN . . . . . *President*
ANNE WEST . . . . . *Vice President*
TOM FARRINGTON . . . . . *Treasurer*
THE REVEREND SHEERIN . . . . . *Advisor*

First Row: The Reverend Sheerin. *Second Row:* R. Chapman, P. McSwain, S. A. West, H. Bethea, N. Vaughan, E. Cowgill, M. Hotchkiss. *Third Row:* D. Perry, R. Spellman, W. Redd, R. Elder, J. Goodell, T. Farrington, S. Davis

CHRISTIAN SCIENCE ORGANIZATION

First Row: R. Atkins, G. McCeney, B. Beckman, M. Zilmer, F. Snider, M. J. Mitchell, J. Lee, J. Warder. *Second Row:* J. VanVoorhis, P. Shumate, R. Frey, J. Erickson, B. Titos

The Christian Science Organization was formed primarily to promote interest in and to increase its members' understanding of the meaning of Christian Science.

Organized and run entirely by the students, the group meets in the Wren Chapel Thursday nights for discussions and has monthly dinners in the advisor's home.

This year the organization sponsored the Christian Science lecture, helped to distribute the Christian Science newspaper, and made plans for participation in the International Christian Science Convention.

MARTY ZILMER — *President*
GENEVIEVE MCCENEY — *Secretary*
RAY FREY — *Treasurer*
JEANNETTE KELLY — *Advisor*

LUTHERAN STUDENT ASSOCIATION

First Row: S. Minnick, A. Boozer, C. Gaines, G. Hime, A. Miller. *Second Row:* B. Coyner, J. Lussky, K. Weidner, H. Hopkins, D. Poist, D. Landis, Pastor Byerly, B. Berg

The Lutheran Student Association helps to build a closer relationship among the Lutheran students on campus. It functions as a social, service, and discussion group.

Among other activities this year, the association sponsored a drive for new church hymnals, and showed the film "Martin Luther," to which other religious groups were invited. Discussions were held on the merging of the three Lutheran bodies in the United States to form the Lutheran Church of America in 1962.

NEWMAN CLUB

Through its activities the Newman Club strives to increase the Catholic student's understanding as well as knowledge of his religion.

At weekly meetings members participated in panel discussions and debates on current topics, including politics, religion, and their influence on one another. They also discussed social problems, such as planned parenthood.

A series of get-togethers were held. One Sunday evening the Canterbury Club, Episcopal student's organization, met with the Newman Club for dinner.

MARY STEKETEE . . . . . *President*

BILL NICOLAI . . . . . *Vice President*

SUE MEARA . . . . . *Corresponding Secretary*

JENNIE BEARY . . . . . *Recording Secretary*

JOHN MEAGHER . . . . . *Treasurer*

Members: M. B. Anderson, K. Back, J. Beary, M. Balvo, D. Barrett, K. Bonner, M. F. Bonner, P. Bromback, D. Brooks, R. Casey, J. Cheevers, J. Dudik, W. Dyer, P. Farrell, D. Fiske, M. Flattery, N. Ginter, J. Green, M. Green, B. Higgins, W. Hutchinson, F. League, K. Mathie, K. Miller, A. Morrison, W. Ringuette, R. Ruth, D. Ryan, D. Shaw, D. Smith, L. Stringfellow, J. Wilkinson

WESLEY FOUNDATION

The Wesley Foundation is designed to bring the Methodist students together socially, as well as spiritually. The students meet every Sunday evening for dinner and devotionals followed by programs including speakers or discussions. Wesley activities include the Wesley Players, Coffee Hours, a Model United Nations Assembly held at the College, programs for Dunbar patients, and Christmas Projects for needy families.

This year their major project has been concerned with sending Deputation teams to out-of-town churches to aid them in youth-centered programs.

JAN DIAMOND . . . . . *President*

MARY RUTH O'HALLORAN, EDWARD SMITH . . . *Vice Presidents*

WILLIAM HUNT . . . . . *Secretary*

DALE WEST . . . . . *Treasurer*

First Row: F. West, S. Johnston, V. Jones, M. R. O'Halloran, I. Diamond, D. Young, M. Smith, N. Engle. *Second Row:* S. Anderson, N. Howard, D. Buckle, B. Layland, E. Smith, S. Mansefield, R. Benesh, D. Rose, D. Guthrie, M. McKahn, J. Snyder, W. Hunt, D. Blood, D. West

WESTMINSTER FELLOWSHIP

First Row: H. Eimterbaumer, C. Bennett, M. Holland, P. Thomas, A. Briceland, P. Hoyle. *Second Row:* P. H. White, B. Clemmer, P. Spencer, R. Lesher, A. Soborg, H. Hill, D. Ross. *Third Row:* L. MacDowell, E. Stearns, K. Simmons, S. Ragland, L. Martin, P. Storey, N. Ramsey, N. Mahoney, M. Walker, R. Matson.

Westminster Fellowship, the Presbyterian student group, met each Sunday for dinner, worship and a program. Trying to create a better understanding of their religion, the Westminster Fellowship presented a series of lectures on the growth and history of the Presbyterian Church.

Active in working with Eastern State Hospital, the Fellowship held services at Dunbar on Sunday afternoons. Members of the group helped with the nursery during regular church services.

ROY LESHER . . . . . *President*

NANCY HAGY . . . . . *Vice President*

PATSIE SPENCER . . . . *Secretary*

BENNIE CLEMMER . . . *Treasurer*

WILLIAM AND MARY THEATRE

The thirty-fifth season of the William and Mary Theatre was devoted to the production and presentation of a rich variety of plays for the entertainment of the college and its inhabitants as well as for the entire Williamsburg community.

Under the able direction of Mr. Howard Scammon, the 1960-61 year opened in October with the presentation of *The Diary of Ann Frank,* remembered not only for its excellent performance, but also for the realistic and complicated set which served for every act of the play. Shortly thereafter, the Rogers and Hart musical *Babes in Arms* was staged.

The New Year brought two more outstanding productions to the William and Mary stage when the Theatre presented Noel Coward's *Blithe Spirit,* followed in early spring by Shakespeare's light drama *Midsummer Night's Dream.*

In addition to these four superb productions the Theatre was able to present the Canadian Players — a professional touring group — and their production of George Bernard Shaw's *Saint Joan.*

THEATRE PRESENTATIONS OF 1960-1961

ANNE FRANK . . . BABES IN ARMS . . . BLITHE SPIRIT
MIDSUMMER NIGHT'S DREAM . . . CRY OF CROWS
LIES LIKE TRUTH—presented at the Yale Drama Festival

BACKDROP CLUB

Club Production; "*Finians' Rainbow*"
Officers: President J. Reese, Secretary J. Raab, Treasurer C. Fleece, Director H. Hill

The Backdrop Club presents each Spring a student-produced musical. This year, under the direction of Howard Hill, technical direction of Homer Hite, and scene design of Carol Keys, the club presented the "golden" musical, *Finians Rainbow*.

The members hope to do an original show next year and feel that an all-student production will present opportunities to students without previous experience in theatre work.

THETA ALPHA PHI

Theta Alpha Phi, the Honorary Dramatics Fraternity, was established at William and Mary to recognize those students who have made outstanding contributions to any phase of dramatics work. Members are elected twice a year and must be sophomores or higher, must have participated in four or more William and Mary Theatre productions and must have played a major role, either backstage or on stage, in at least two of these productions.

First Row: J. Child, S. Kohler, V. Reed, M. Bounds, J. Strohecker, J. Raab, J. Schonbak. *Second Row:* Mr. Scammon, N. Scammon, S. Glenn, S. Coblin, B. Wachs, S. Goheen, E. Coleman, P. Colligan, M. Bowman

WCWM RADIO

WCWM, the College radio station, began official operation in June, 1959, under the advisorship of Mr. Charles Woodliff. The members of the radio station endeavor to select music which will bring pleasure to their entire listening audience, the townspeople of Williamsburg as well as the College students. In accordance with this goal, the various musical programs include jazz, popular music, folk singing, and classical music. WCWM also serves the communities by making public service announcements and announcements pertaining to College activities.

Seated: D. Lloyd, Chief Announcer. *Standing:* M. Bowman, Program Director; C. Woodliff, Faculty Advisor; D. Herndon, Music Director; L. Drew, Traffic and Continuity; D. R. Wachs, Production Manager

DELTA OMICRON

Left to Right: P. Atwood, L. Hamilton, V. Lande, M. Smith, E. Hartman, C. Washer

Delta Omicron is the international honorary music fraternity for women. The fraternity was founded in 1906 to inspire closer friendship among music students, to develop character and leadership, to encourage high scholarship, and to stimulate greater growth in musical performance. The group attempts to further musical appreciation among members of the organization and other students who are interested in music. All students majoring or minoring in music are eligible to become members.

First Row: G. Tweet, M. Weirick, E. Rader, D. Brittain, S. Swoope, S. Seville, J. Dorer, J. Phillips, L. MacDowell, J. Shapiro, R. Gardner. *Second* Koogler, W. Overacre, A. Dyer, K. Weidner, S. Hadden, B. Barnhart, M. Clark. *Fourth Row:* T. Andrews, N. Cobb, C. Scott, R. Hendrix, M. Hodges Miller, C. Fehr, S. Sager, S. Sadler, H. Henshaw, J. Hartzell. *Seventh Row:* B. Newton, M. Janzer, R. Guthrie, M. Layton, H. Hunter, R. Turner, V

WILLIAM AND

Under the direction of Dr. Carl A. Fehr, better known to William and Mary students as "Pappy," the Choir has established a reputation that is surpassed by few singing groups of its kind in the country. The Choir is selected from those students with exceptional voices and provides an outlet for musical ability in addition to contributing to the enjoyment of the college community.

In addition to concerts, the Choir enriches convocation exercises with renditions of the hymn and alma mater. The group opened its concert season this year with two concerts in the Williamsburg area. The first was given at the convention of the Captial District Meeting of the Kiwanis Club at the Williamsburg Lodge. Following this appearance the Choir went to the Williamsburg Motor House where they performed for the convention of the Associated Press Managing Editors.

The annual Christmas Concert was held on December 13 and 14, providing a glowing send-off for the holidays ahead. Another concert was presented in the spring, and the traditional Choir trip climaxed a very successful year.

w: C. Schlichting, J. Hall, J. Case, R. Blood, C. Whitworth, J. This, P. Davis, J. Beck, D. Snyder, E. Brown. *Third Row:* R. Taber, M. J. Shaw, E. Casey. *Fifth Row:* J. McDonald, D. McCrary, J. Kessler, R. Struve, P. Atwood, W. Culley. *Sixth Row:* W. Hickman, S. Chapman, F. Bond, A. nd, D. Hitt. *Eighth Row:* J. Humphries, E. Galusha, C. Washer, S. Shackelford, D. Duvall, C. Griffith

MARY CHOIR

WILLIAM AND MARY CHORUS

The William and Mary Chorus, composed of approximately sixty voices, plays an important role in the musical program of the college. Under the direction of Dr. Carl A. Fehr, the Chorus participated actively in concerts and school functions throughout the year.

The members of the Chorus are selected at the beginning of the year from auditions of interested freshmen and upperclassmen. Qualities such as pitch, the ability to read music, and voice strength are sought. Membership in the Chorus is a privilege and one of the most enjoyable extracurricular activities at William and Mary. To the girls in the Chorus it means hard work and satisfaction spiced with fun and fellowship. To the rest of the student body it means strains of enjoyable music floating from the open windows of Ewell for two hours every Tuesday and Thursday afternoon providing a welcome diversion from the steady humdrum of busy campus life. For the members of the Chorus, in addition to giving them the opportunity to participate in choral singing, the Chorus prepares them for the coveted honor of becoming a member of the William and Mary Choir.

The Chorus is not limited to certain kinds of music, but has a wide and varied repertoire ranging from the sedate classical to more modern and lighter forms of entertainment. Joining with the Choir to present the annual Christmas Concert on December 13 and 14, the Chorus provided an inspirational and enjoyable experience with their "Carol of the Bells" and five Polish Christmas carols. In the spring, with the cooperation of the band, the Chorus filled the balmy night air with melodious strains at the outdoor concerts on the Wren Building lawn.

First Row: J. Trimm, R. Shoemaker, J. Tolbert, P. Edwards, R. Hux, E. Hamilton. *Second Row:* A. Fox, B. Via, J. Moore, N. Hall, M. Tomlin, N. Mahoney, S. Heagy, S. Stitt. *Third Row:* L. Williams, P. Cherry, S. Collins, C. Bethel, A. Rodabaugh, D. Buchanan, S. Dale. *Fourth Row:* S. Morrisey, L. Todd, M. R. O'Halloran, M. Waters, J. Houseworth, L. Gurnee, J. Vaughan, R. Coyner. *Fifth Row:* B. Dillard, D. Barrett, E. Cording, M. A. White, D. Collingsworth, B. Watts, M. Dameron, M. Butler. *Sixth Row:* P. McLeod, M. Smith, P. Guerin, T. Price, C. Fehr, F. West, A. Mays, E. Hartman, J. Farmer. *Seventh Row:* J. Fohs, K. Bowder, M. Fisher, C. Parsons, P. Rightmire, P. Fagg, R. Henderson, B. Beninghove. *Eighth Row:* J. Moore, J. Davis, M. Holland, J. Daughtery

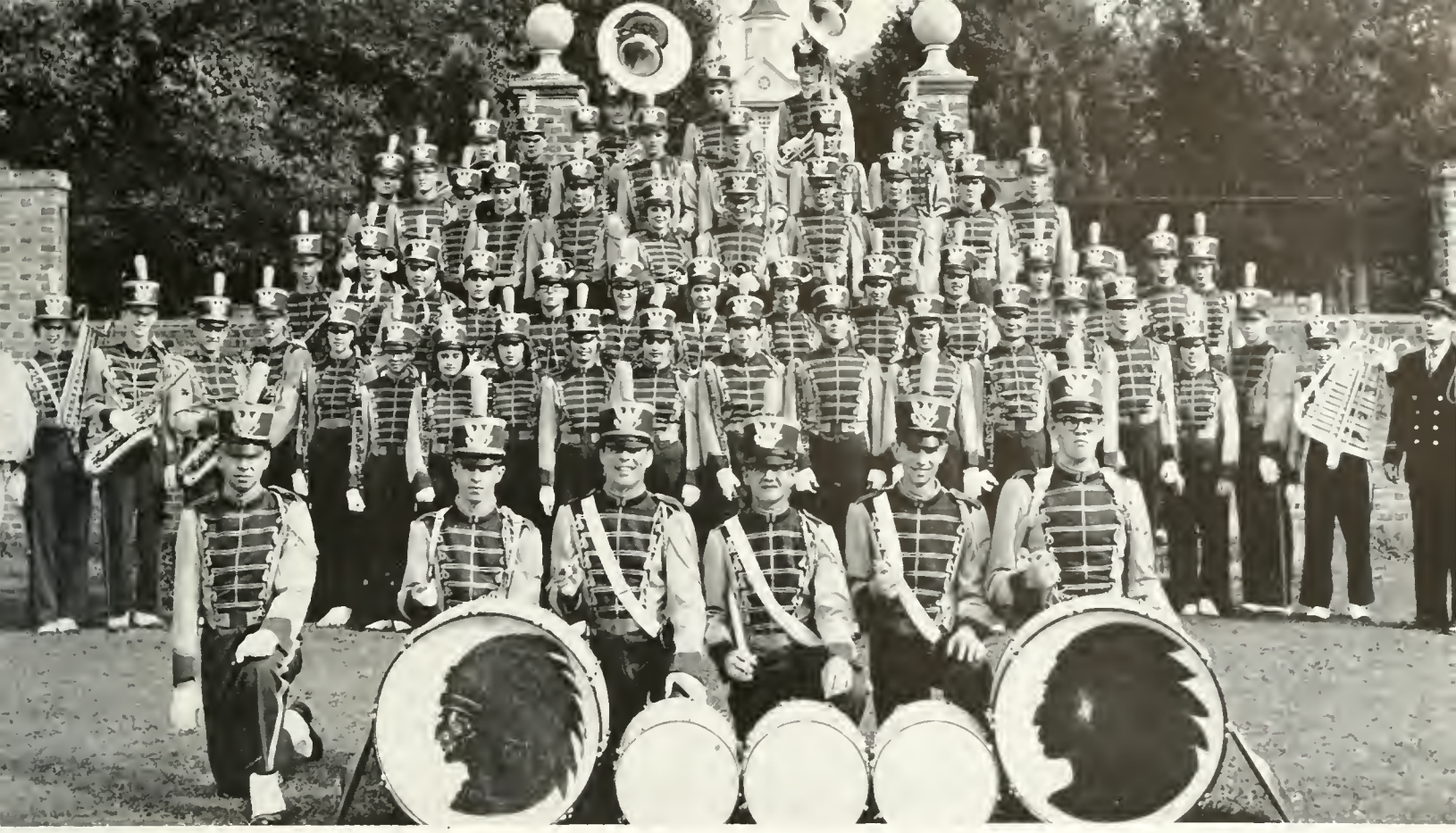

First Row: M. Higginbotham, M. Shiers, W. Burch, R. Hartless, D. Gilliland, S. Goldskin. *Second Row:* A. Cremedas, D. Rucker, H. Lloyd, C. Williamson, P. Shepard, C. Fradley, E. Li, B. Kreger, M. Campbell, G. Fitzgerald, K. Canady, P. McHenry, R. Alvarez, D. LaFerriere, C. Thomas, D. Day, C. Chaney, A. Cheatham, C. Traeger, L. Gurnee, C. R. Varner. *Third Row:* W. Lambert, E. Davis, W. Ward, W. Morley, C. Goodman, D. Tarrant, L. Search, A. Griffith, B. Berg, W. Fischer, P. Bradley, K. Prince, D. Adams, D. McFadden. *Fourth Row:* T. Ward, R. Addison, W. Thompson, R. Lent, C. Hale, A. Ferguson, J. Dreisigacker, D. Link, J. Wenrich, M. Cremedas, D. Levine. *Fifth Row:* R. Chapman, J. Hoffman, R. Kilgore, J. Scott, G. Young, D. Bettker, N. Drummond, T. Coffman. *Sixth Row:* L. Dunford, W. Haley, R. Green

BAND

The William and Mary Indian Band performs as a marching band during the fall football season and as a concert band in the winter and spring. The marching band plays for home football games and travels to away games when they are held at places which will be of interest to the band members. Band shows are based on themes of current interest, featuring precision drills and animated formations. This season two of the shows presented were a tribute to Oscar Hammerstein and a program on the presidential campaign. After football season, the marching band put away its colorful green, gold and grey uniforms and began preparation for its concert season. Each spring a formal concert is presented in Phi Beta Kappa auditorium. Three informal concerts are given on Wren Porch on the last three Wednesdays of the school year. This spring a concert tour is planned following spring vacation. The itinerary for the trip includes concerts in Northern Virginia and New York.

The band is made up of co-ed membership and is an all college organization. It is one of the largest and most colorful voluntary student organizations on campus. Mr. Charles R. Varner, a graduate of Northwestern University, has directed the William and Mary band for eight years.

First Row: P. Mayhew, J. Ridout, P. Moore, P. Davenport, D. Brooks, C. Forsythe, B. A. Lewis, K. McGinnis, S. Bowman, M. Ramsey, P. Spencer. *Second Row:* J. Wright, A. Haynes, S. Petera, M. Sterner, B. Daughtrey, P. Fagg, M. Fisher, G. Hester. *Third Row:* J. Watkins, C. Carr, F. League, K. Prince, M. McDonnell

ORCHESIS

Orchesis, the honorary dance group at William and Mary, strives to give its members creative experience in dance and to develop new methods of dance interpretation.

This Spring, Orchesis presented a program divided into three categories: jazz, mythical folk dances, and abstract interpretation. All sets and costumes were designed by the members of Orchesis, who also developed original dance patterns based on piano music.

BILLIE HOWLAND . . . . . *President*
BETTY ANN LEWIS . . . . . *Vice President*
MADELINE MCDONNELL . . . . . *Secretary*
MISS SANDE . . . . . *Advisor*

First Row: J. Shrup, M. Tracey, A. Gaylor, K. David, J. Linton, S. Tschirgi, D. Harris, T. Lee, C. Evans, K. Bonner. *Second Row:* J. Ankrum, G. Ernst, A. Falvey, M. Dameron, V. Simms, B. Franklin, B. Beaumont, B. Bagwell, C. James, F. McCampbell, A. Hall. *Third Row:* L. Todd, B. Orrick, P. Parker, G. Ayers, M. Krider, P. Ruddy, C. Walker, D. Titolo, B. Smith, K. Back, C. Birch.

MERMETTES

Every Wednesday night the pool in Blow Gym was filled with splashing, gliding swimmers. These were the Mermettes, members of the synchronized swimming group for women students who display exceptional skill in diving and swimming. Members are chosen each fall during tryouts.

The girls write, choreograph, and select the music for their annual spring show. This year's theme was "Holidays —from New Year's to Christmas."

First Row: J. Ankrum, A. Falvey, D. Titolo. *Second Row:* M. Dameron, Miss Barrett, J. Schrup

First Row: B. Aubrey, M. Rumazza, B. Smith, S. Kelley, D. Nowland. *Second Row:* J. Regel, M. Hodges, B. Amme, S. Petera, L. Ward, C. Valdes, S. Hairston, S. Monroe, D. Pritz, C. Dean, A. Regel

CHEERLEADERS

Bringing their usual pep and liveliness, the cheerleaders are always a welcome sight at Indian sporting events. This year brought a change in technique to the squad. Leaving the responsibility of leading cheers to the girls, the boys concentrated on learning and performing gymnastic stunts. It is hoped that this change of emphasis will set a prerequisite for boys interested in trying out and bring greater variety to the already varied program of the Indian cheerleaders.

An outstanding addition to the squad this year was the Indian pony Wampo. Present at all home football games and in Richmond and Norfolk, Wampo helped the Indian dancers—another new attraction—in their efforts to drive away the evil spirits and spur the Indian team on to victory.

Left to Right: S. Neet, Mr. Sturgell, N. Hagy. *Standing:* G. Bartlett, B. Smith, G. Chapman

PEP CLUB

To promote greater school spirit among the students of William and Mary was the purpose of the 1960-61 Pep Club under the efficient and effective leadership of Bill Smith.

The initial pep rally of the year was highlighted, in addition to cheers and yells, by the introduction of the football players. President Paschall addressed several of the home game rallies which were well attended by an enthusiastic student body. Buses were chartered for away games to insure a chance for all interested to attend. In addition the Pep Club sponsored dances as a special benefit for freshmen. In the spring a banquet was held.

VARSITY CLUB

The Varsity Club was founded in 1914. College men who have earned their varsity letter in any inter-collegiate sport, which is sanctioned by the College, are eligible for membership in the club.

The purposes of the organization are three-fold. Their main interest is to further the intramural and athletic programs for college men. Secondly, they promote sportsmanlike conduct on and off the campus. Thirdly, they work to further the interests of athletic functions in general.

Each year the club sponsors the program for the selection of the "Basketball Queen" at the University of Richmond game, played at William and Mary in February. Each sorority nominates a representative and penny votes are cast to choose the queen, During the Spring the club, in cooperation with the Student Government, sponsors its annual "Keep off the Grass" campaign and a dance.

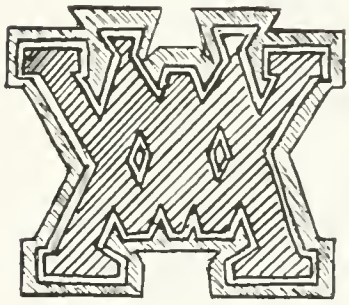

BOB STOY . . . . . *President*
DAVE GATTI . . . . . *Vice President*
LOYE BECHTOLD . . . . . *Secretary*
DAVE KURLAND . . . . . *Treasurer*

First Row: T. Scott, D. Mance, D. Bottoms, D. Kurland, M. Pokorny, E. Erdossy, B. Stoy. *Second Row:* D. Coyle, J. Ayres, E. Phillips, J. Graham, L. Bechtold, F. Recchuiti, D. Diehr, D. Gatti

Sports

Colonial Echo 1961

Left to Right, First Row: B. Irby, W. Barber, J. Poist, L. Bechtold, M. Pokorny, D. Gatti, W. Woolwine, J. Porach, H. C. Thaxton, R. Hale, B. Cox, J. Stephenson, E. Erdossy, M. Nosal, B. Soleau, B. Gale, F. Govern, R. Killmon, D. Driscoll, R. Jones, D. Barton, D. O'Toole, J. File, Pascavage, J. Green, B. Pritchard, C. Whealton, W. Johnson, B. Nicholson, R. Wright, J. Squires, W. Elliot, J. Agee. *Fourth Row:* D. Defalco,

WILLIAM AND MARY

With a wealth of returning material and a fabled Rocket-T formation William and Mary football fortune on the Reservation was rising as the opening of the 1960 gridiron campaign rolled around last September.

Boasting 17 lettermen from a 4-6 season of a year ago, Coach Milt Drewer readied his charges for the opening Cary Field battle against the Southern Conference champs-to-be, the Keydets of Virginia Military.

That first afternoon was a bright one. Slugging toe-to-toe with the best of the SC, the Indians viciously held their own for three quarters before yielding 33-21 before the right arm of SC Player of the Year, Howard Dyer. In the freewheeling, wide-open first half that featured the weirdest and most startling play of the season, Bob Stoy's 10-yard keeper gave the Indians a 7-0 edge over the heavily favored Keydets.

Behind 21-14 in the waning minutes of the first half, halfback Jim Porach electrified the W&M partisans by stealing the pigskin from a VMI back and racing 85 yards to knot the score at 21-all. Depth caught up with the determined Indians in the fourth canto, but it was a promising inaugural.

Unveiling its heralded Rocket-T formation for extensive use, William

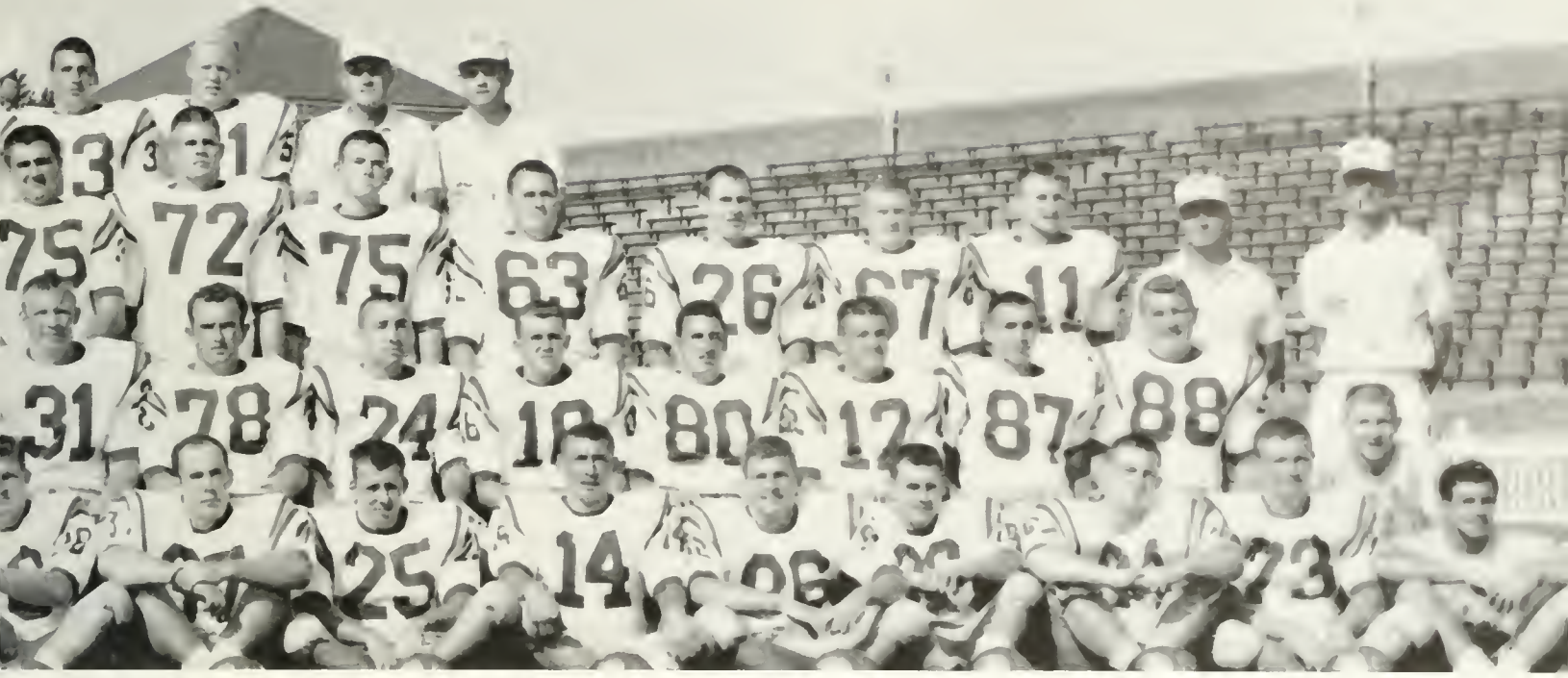

toy, E. Phillips, S. Penkunas, C. Puskar, J. Dukes, Mgr. J. Gatti. *Second Row:* A. Goldberg, B. Porter, W. Scott, J. Leffew, R. Williams, C. Mgr. G. Roper. *Third Row:* L. Kardatzke, J. Henrickson, B. Shuler, J. Klingensmith, J. Berhman, W. Golden, S. Riley, J. Slifka, D. Flippo, E. . Prater, P. Booker, E. Jean, T. Wing, A. Jones, J. Gravely, E. Darringe, D. Wusz.

FOOTBALL – 1960

and Mary's Indians experienced few misfires and literally blasted the University of Virginia's Cavaliers clear out of Norfolk's Foreman Field. The final countdown came to 41-21 as Coach Milt Drewer's charges piled up a 20-0 lead and coasted to victory.

In helping the ACC crew to tie the longest losing streak in major college history, the Drewermen moved at will in a wild-woolly offensive display that saw the Indians bolt to first place in the Southern Conference offensive standings.

Game plaudits for the first Indian win went to quarterback Dan Barton, who zoomed 156 yards that evening to latch onto the most valuable player award for the tilt.

Also hitting paydirt were fullback H. C. Thaxton on a 36-yard romp, soph Stan Penkunas, halfback Roger Hale, end Joe Poist, and quarterback Bob Stoy. In grinding out 352 yards and 41 points, the Tribe amassed their offensive highs for the season to nail down their first 1960 gridiron victory.

Football games are not supposed to be won on one play, but that's exactly what happened when the Tribe scalped the George Washington

1960

Coach Drewer and Co-Captains Jim Porach and Wayne Woolwine

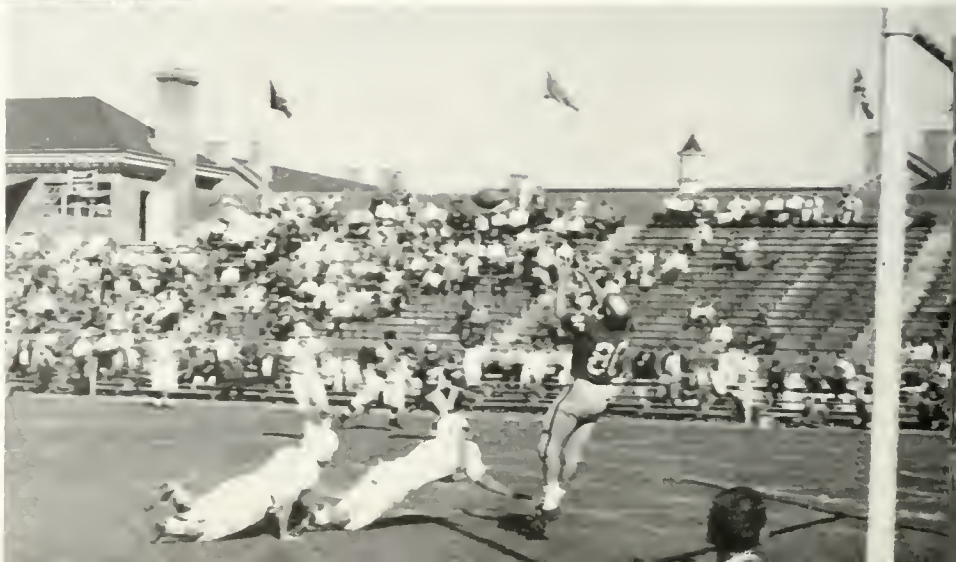

FOOTBALL

Colonials before a Cary Field crowd. Sluggish for an offensive machine that had registered 62 tallies in two outings, the starting eleven watched as the W&M second unit struck with lightning to overcome a 9-0 GW lead. In the turning point of the game, Bob Stoy heaved a 45-yarder which Jon Stephenson snagged in miraculous fashion.

Undaunted by its second team label, the Tribe reserves again churned toward the promised land in a drive that netted the clincher. A 33-yard burst by Penkunas provided the main impetus in the drive that counted the 19-9 Indian win.

Along the line Loye Bechtold, Bob Soleau, and John Gravely led the hard-charging Tribe in holding the Colonials to a mere 95 yards overland.

The high-flying Indians invaded South Carolina in quest of a 3-1 slate at the expense of the Furman Paladins. Trailing 18-8 against an inspired host team, the Tribe rallied behind the running of Roger Hale to forge ahead, 23-21, in the waning minutes. Then came the decisive turning point. After playing a vital role in the comeback, a harassed Cal Cox threw widely, and Furman intercepted to initiate its winning touchdown. Hale's escapades and the stellar performances of Bechtold, Wayne Woolwine, Dave Gatti, and Eric Erdossy were lost in the unexpected 25-23 setback.

Amidst the pomp and ceremony of Homecoming 1960, Tribe fortunes fared no better against Virginia Tech which

FOOTBALL

applied the old axiom that the best offense is a solid defense. Outweighed 30 pounds per man up front, the Tribe marched to the VPI six-yard line to open the second half. Thaxton sparked this lone Indian surge which the staunch visitors thwarted before attacking on a pair of late scores for the 27-0 decision.

With a 2-4 record, the Tribe travelled South to play Florida State and Tulane in successive weeks. Opening minutes proved fatal on each occasion as both outfits scored early and often and then held off late scoring bids by the once mighty Indian offense. After eleven scoreless quarters, Tribe quarterback Bob Stoy flipped to Hale who lateralled to fullback Buck Gale who completed the 35-yard jaunt to paydirt for the only Tribe score in the 40-8 shellacking against the Green Wave. The final tally against FSU read 22-0, in the host team's favor.

Frustration marked the Tribe return to SC play at Charleston, South Carolina, against a Citadel combination then in the thick of the loop title chase. The early nullification of Dan Barton's 35-yard scoring sortie set the pattern for the entire contest as the Indians proceeded to drop a touchdown pass and generally outplay the Bulldogs, only to lose a 14-0 decision. To illustrate the defensive prowess of the Tribe forward wall, the Carolina outfit didn't penetrate the W&M 27-yard line in the second half.

The W&M second-half wonders did it again against the Vanderbilt Commodores, displaying too-late superiority after

1960

1960

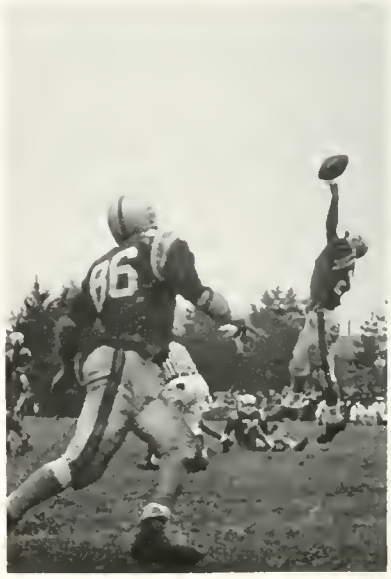

FOOTBALL

the hosts registered 22 points before intermission. Pacing the Tribe attack which fared better than that of a 2-7 ball club, Dan Barton sneaked across for the Indian tally during the second half domination that also featured the pass-catching of end Joe Poist. Pitted against a hot-and-cold Richmond aggregation, the indians ruled as favorites in the season finale for the annual Thanksgiving Day festival. Time ran out on a W&M scoring bid at halftime; Cal Cox and Ron Jones combined for the game's most exciting play, a 45-yard pass, and late-season find Bud Porter clinched the SC punting crown, but otherwise it was a lacklustre curtain for the hardluck charges of Coach Milt Drewer who finished with a 2-8 slate.

Underlying the seven game slide that rocked Reservation fandom was an onslaught of injuries to key personnel throughout the campaign. The loss of starting tackle Wayne Barber in the opener set the trend that was to snowball before the Richmond finale. Perhaps the cruelest blow came in the VPI affair when the leading ground gainer H. C. Thaxton suffered a dislocated shoulder that hampered him the remainder of the season. All members of the starting crew were either operating below par or else sidelined completely at one time or another. In retrospect, the opening VMI battle, the win over the Colonials who rallied to finish second in the conference, and the unforgettable scoring fireworks against Virginia were the highlights that survived the wreckage of the hardluck campaign.

1960 BASKETBALL

Combining jumping ability and finger-tip mastery, 6'6" Kirk Gooding dumps an errant Indian shot back through the hoop with graceful ease.

Typical of the hard-driving aggressiveness that upset mighty Virginia Tech at Blow Gym, junior Kenny Roberts displays perfect form in penetrating a porous VPI defense.

Having established W&M as a perennial SC power during his five-year tenure, Coach Bill Chambers added another winning season to his outstanding cage reputation.

Fancy Henry Corns lays up an over-the-shoulder shot against Hampden-Sydney as Jeff Cohen (52) and Kirk Gooding (34) maneuver for rebounding position.

Ironically, the runner-up William and Mary Indians, rather than the tourney titlists, the George Washington Colonials, will be the team long remembered as THE team in the Southern Conference tournament of 1961. For the Tribe astounded league and national cage fans with a spectacular 88-76 humiliation of the nationally-ranked West Virginia Mountaineers. During the highlight of the W&M sports year, big Jeff Cohen poured through 38 points and guards Kenny Roberts and Roger Bergey broke the famed "zone press" to feature what Coach Bill Chambers lauded as a "tremendous team victory."

Capping a moderately successful season that saw the Reservation crew post a 14-10 overall and 9-6 league ledger, the Indians outlasted Furman, 86-84, in a triple overtime chiller in the preface to the Mountie Massacre. In the finale, the Chambersmen exerted a game, but tired, effort before bowing to the tourney-hot Colonials.

Cohen, bellwhether of the attack, pocketed a fist-full of honors in closing out his illustrious tenure, including the coveted Southern Conference player of the year. With a 23.9 scoring average and an 17.7 rebound mark as creditials, Jeff earned berths on the SC, and All-Big Five

One of the best drivers in the SC, guard Kenny Roberts glides through for two as Furman hotshot Jerry Smith tries to draw a charging foul.

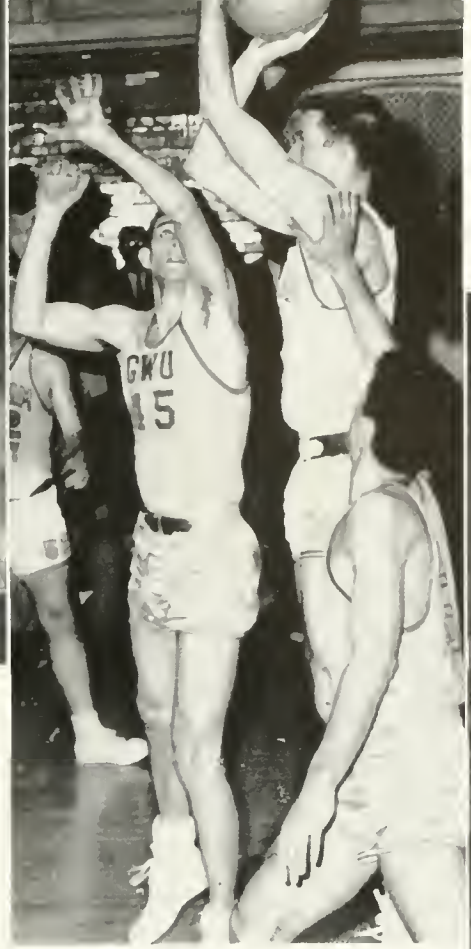

Outmaneuvering a defender in mid-air, sophomore Bob Harris rams home a two-pointer in friendly Blow Gym.

Here is the Cohen extra effort, checked by GW's tough Dick Markowitz. The Tribe ace loops through a hook despite his foe's seemingly successful bid to block the shot.

all-star teams plus an All-America honorable mention. Cohen is only the sixth Virginia player in history to break 2,000 points in his career.

Rallying Bev Vaughan, who rebounded from an early season illness, sparked the Indians in the late-goings and collected a deceptive 13.5 points per game in concluding his four years as Cohen's prominent partner. SC honorable mention guard Roberts (10.3) teamed with soph Bergey (10.3) to comprise a slick backcourt duo. Foul-hampered Kirk Gooding (9.1) drew top defensive assignments plus hauling down 10.9 caroms per outing to augment Cohen's board efforts.

Senior Bev Vaughan connects on his pet drive from the right side against the formidable Furman club that was to put up an extended fight in the league tournament.

ting 7 of 7 fielders, hot-handed n Dickerson came off the bench personally spark the Tribesmen to 85-80 verdict against the GW Colonials.

With the accuracy that made him the best Tribe marksman, backcourt operator Roger Bergey connects on his favorite shot, which tore apart many a collapsing zone aimed at Cohen.

BASKETBALL – 1960-

Left: Steady sixth man, Bob Harris, outstretches an opponent in the hustling fashion that enabled the Indians to place sixth in the nation in rebounding. *Below:* Steady as she goes! With cat-like quickness, Roger Bergey slips around his man and literally sets sail for a successful bunny as guard sidekick, Kenny Roberts (50), moves across. *Bottom:* The team that defeated West Virginia carved out a permanent niche for itself in the Southern Conference annals. Contributors to Coach Bill Chambers fourth winning season include: Manager Doug Frazier, Roger Bergey, Charles Woolum, Dan Dickerson, Henry Corns, Kirk Gooding, Jeff Cohen, Bev Vaughan, Bob Harris, Kenny Roberts, Paul Cowley, John Hume and Chambers.

1961

Right: Erupting between two frustrated defensivemen, Bev Vaughan sinks two of the points that brought him honorable mention in the All-Big Five selections. *Below:* On an evening when the Indians were hitting from all angles, forward Kirk Gooding rips the cords on a jumper, a sight that will become familiar on the Reservation

Following an auspicious debut, a 113-75 swamping of Hampden-Sydney that set a new W&M single-game scoring mark, the Bev Vaughan-less Indians experienced rough sledding in the early goings. With three sophs in the starting line-up, the Indians succumbed to Tennessee and West Virginia in overtime marathons before upping their record at the Christmas break.

After West Virginia barely averted a second successive scalping at the Norfolk Arena, the Chambers charges prepared for the home headliner of every campaign, the grudge battle with Virginia Tech. Solidly avenging an overtime loss of the year before, the Cohen-sparked Indians treated a packed house to the win that proved decisive in the Tribe's first Big Five title since 1956. Enjoying the usual Blow Gym invisibility, the Indians won 7 against no losses before the home crowd.

The spectacle of the season came with the Richmond finale. A stupendous standing ovation climaxed the evening that saw the Indians clinch the Big Five title and fourth-place in the SC, Cohen shattered the School individual scoring mark with a sensational 49-point show, and the Tribe trampled the century mark for the second time during the campaign.

Right: Big Jeff lunges and his shirttail comes out, but the result was the same: Two more points for the player of the year in the SC. This bucket came in a victory over the Citadel before Christmas. *Below:* Mates Roger Bergey (12), Bev Vaughan (24), and Kirk Gooding (34) appear at a standstill while watching the greatest of the SC men collide. VPI's Chris Smith and Cohen were the protagonists, and Jeff was a decisive winner on both occasions.

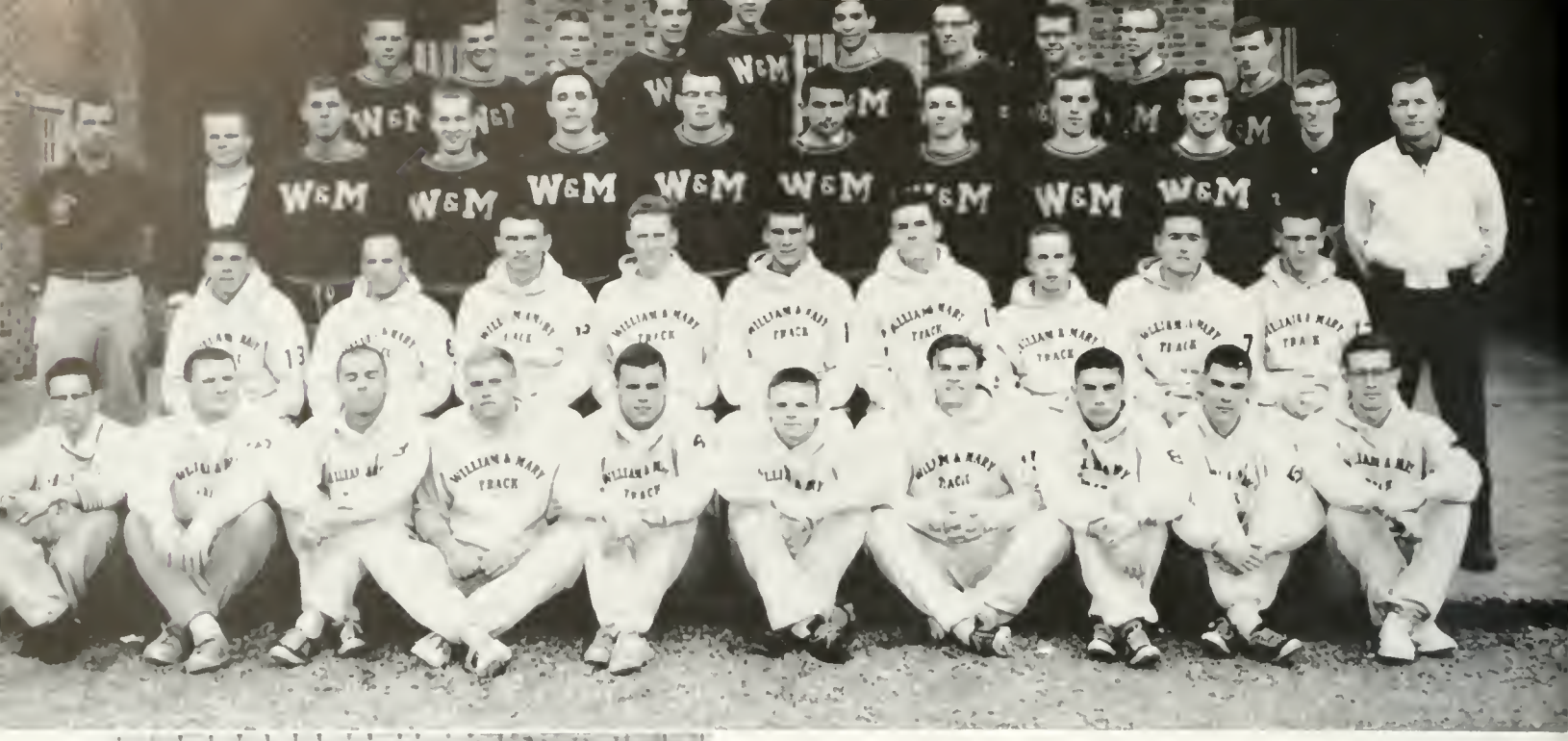

TRACK AND

Predicted to maintain the Indian tradition par excellence, the current thinclad edition of Coach Harry Groves figured to be a solid first division contingent in the increasingly stellar Southern Conference dogfight this spring.

As to where among the first four teams the Indians place was a matter of question, but Groves was confident his lads would give the other frontrunners, the Citadel, Furman, and Virginia Military, a tugged struggle.

With thirteen well-seasoned veterans returning headed by Co-captains Jerry Saunders and Dale Bickert, the tribe appeared to possess its greatest strength in the irrespective events, the hurdles and the sprints. The 1958 outdoor and the 1959 indoor hurdles kingpin, Saunders, joined school record holder in a one-two punch rated the best in the conference. Diedrich, a junior, swept both honors during the past year's activities. Already this year, the Diedrich-Saunders combination finished one-two in the indoor meet at VMI.

In the spring competition, Bickert rated among the cream of the league's fast-stepping crop by the virtue of his pair of seconds in the 100 and 220-yard dashes in the loop meet in 1960. Junior speedster, John Bahm, lends Bickert strong support in addition to Aubrey Goldberg, up from a crack frosh outfit. Bahm will double during the regular season and see action in the hop-step-and-jump event which was augmented to the SC meet program only last year. The record holder in this innovation returned to the Reservation in the person of Bart Partsch who will also compete in the broad jump.

Dominating the middle distances, Bill Davis, Virginia AAU Decathalon winner, and Bickert will carry Tribe colors

Middle: Junior John Bahm passes the baton to senior Bill Davis during a spring warm-up session of W & M's highly-touted mile relay team which also includes Dale Bickert and Keith Larson.

Bottom: The senior partner in the Thoma-Schmidt pole vaulting combination, Herm Schmidt has been a steady performer for the Grovemen.

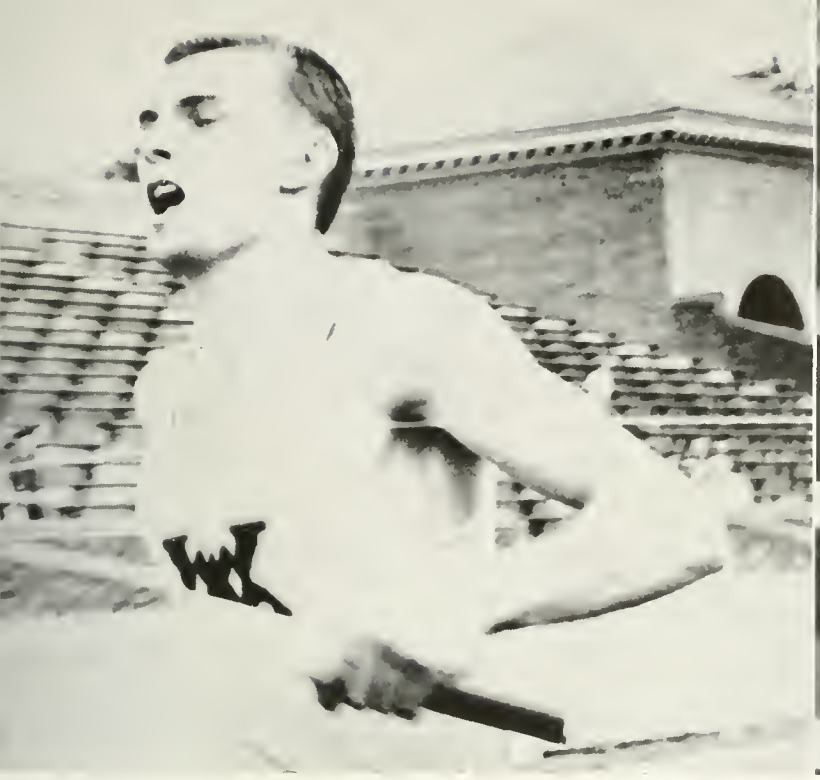

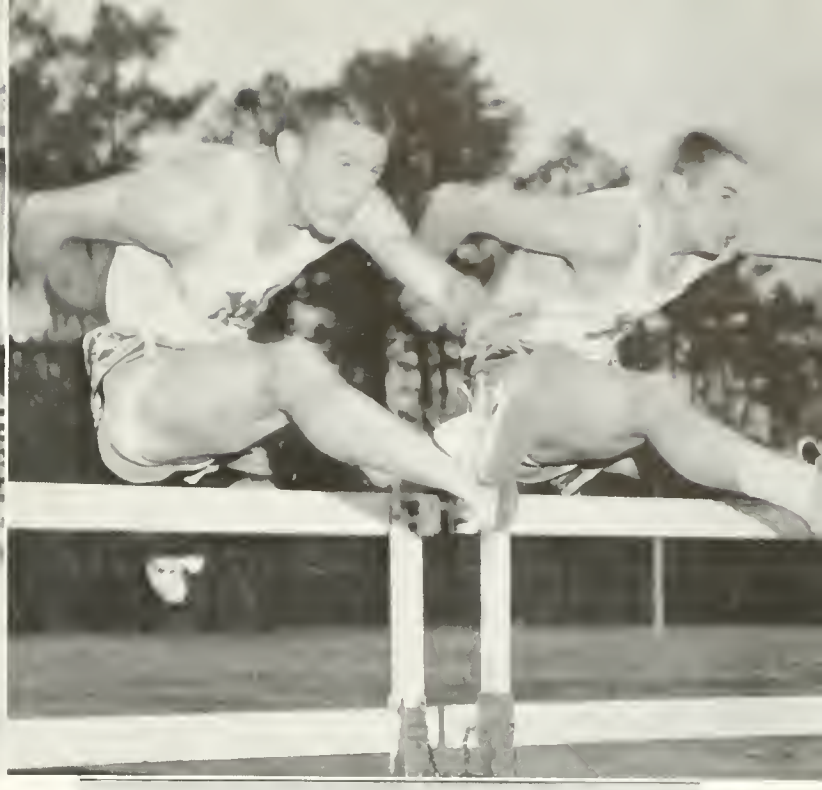

FIELD

in the 440, while the versatile Davis also enters the half-mile affair. Keith Larson represented the Indian threat in the mile with mates, Tom Palmer and Ray Caldwell, handling the chores in the 2-mile department.

Veteran basketeer Bev Vaughan high jumped for the Grovemen this spring and was joined by soph Bill Jefferies, who consistently cleared 6 feet as a freshman. Vaughan and Doug Hinkle comprise the javelin-throwing division, while weightmen, Kirk Gooding and Stacey McMarlin, both hurl the discus and putt the shot. Senior Eric Erdossy supplements this duo in the discus event. A senior-soph pair, Herm Schmidt and Dale Thoma, participate in the pole vault with broad jumpers Hinkel, the team's most versatile performer, and Partch, rounding out Grove's 1961 aggregation.

After opening on March 28 against a strong Princeton club, the Tribe played host to VPI, University of Virginia, and Richmond in addition to participation in the Quantico and Penn Relays, the SC and State competition, and an away encounter with powerful Virginia Military.

Looking to the future, the Indian coach hesitates to mention that William and Mary may return to its former loop domination in 1962 via the propulsion of a dozen frosh harriers who won the State and SC cross-country titles plus the State indoor meet. "These freshmen coupled with a strong returning nucleus promise to make 1962 a promising track year on the Reservation."

Top Left: Sprint ace and anchor man on the mile relay team, Co-captain Dale Bickert rates as one of the fastest men in the entire Southern Conference and a key man in Tribe hopes.

Top Right: Undoubtedly one of the finest one-two punches in the South, Co-captain Jerry Saunders and junior Bob Diedrich were favored to repeat their hurdles domination of the SC this year.

Middle: After unleashing a discus toss, senior weightman Stacey McMarlin strains to watch the outcome of his effort.

Bottom: In the midst of an Indian roll, Bev Vaughan is in the process of clearing 6 feet, an accomplishment not infrequent for the Tribe mainstay.

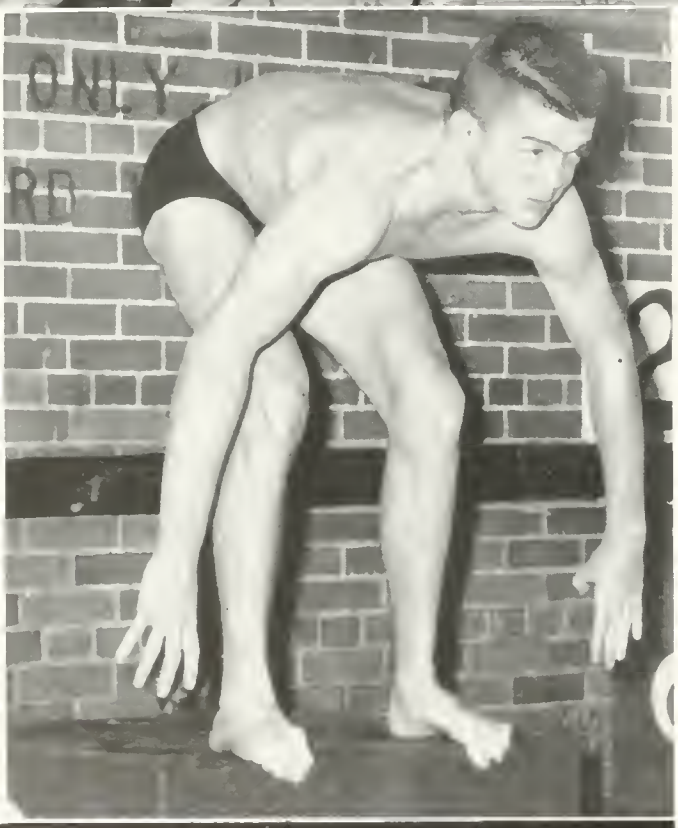

SWIMMING

With a clutch victory over the Little Eight champs from the Norfolk Division, the 1960-1961 swimming team achieved their finest season record in over a decade with a 6-5 slate. Freestylers Dave Kurland and Chris Herr spear-headed the mermen in their mission to earn Coach Dudley Jensen his first winning season in 10 years at the aquatic helm.

The foursome of Glenn Mann, Dave Comegys, Herr, and Kurland plus the 400-yard freestyle relay quartet of Turk Despard, Mort Aulls, Herr, and Kurland were the protagonists who turned breaking records into a pleasant monotony for team followers. Mann claimed the individual medley standard; Comegys, the 200-yard backstroke; Kurland, the 50-and 100-yard freestyles; Herr, the 220-and 440-yard freestyles.

Saving its best until last, the relay team smashed the SC record to win the lone Tribe gold medal in the loop tournament hosted by the Indians at Fort Eustis in early March.

Top: The performers that compiled the best Indian team record in a decade were: Front row—Co-captains Dave Kurland and Dave Diehr. Second row—Glenn Mann, Turk Despard, Chris Herr, Bill Morrell, Bill May, Mort Aulls, and Dave Comegys. Third row—Coach Dudley Jensen (standing), manager Leo Mitekeviez, Bob Kirby, Bob Mitchell, Dave Buckle, Bruce Heckman, Tom Vice, and manager John Curran

Middle: Chris Herr continued his fantastic assault on W & M records that began last year with his first varsity appearance. A junior, Herr holds the 220 and 440 school marks.

Bottom Left: Smiling triumphantly after copping a meet, Dave Comegys, Dave Kurland, and Chris Herr all broke School swimming records to star in the Indians' continual pool improvement

Bottom Right: Executing a beautiful back dive for the Jensenmen, Bill Smith teamed with Jay Nickel for a board duo that returns next season.

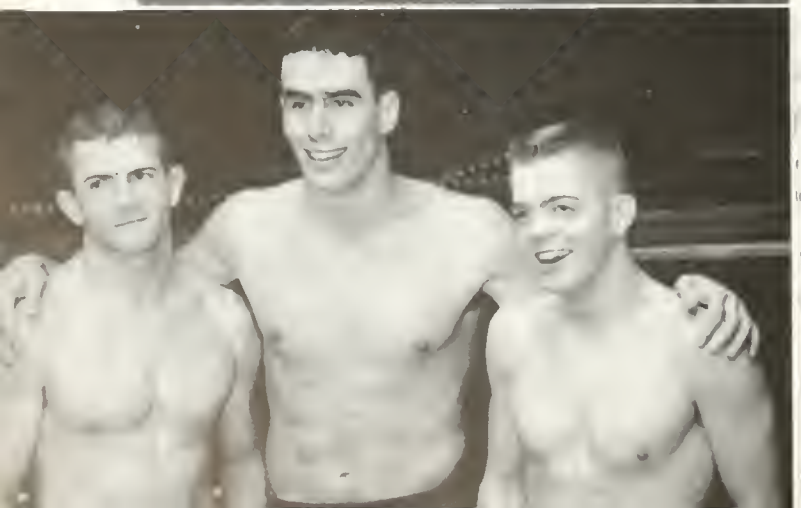

RIFLE TEAM

The emergence of a once-beaten ROTC team marked the 1960-61 streamlining of the rifle competition at W & M. The replacement of last year's varsity with three different contingents not only allowed greater participation but also paid dividends in the all-important won-loss column. Under the guidance of Sergeant-first-class Raymond Patrick, who was in his first year at the helm, the ROTC riflemen shot down nine straight foes before stumbling for the first time. Although their 8-month campaign did not end until May, their current 10-1 ledger represented the finest credentials of any previous Indian firing crew.

Lynn Shaw out-gunned his mates during the season with a 283 average to gain the distinction of being the club's marksman.

Top Left: The 1960-61 W & M rifle team included: Front row—Ed Sullivan, Captain Gil Bartlett, Lynn Shaw. Second row—Coach Raymond Patrick, Tom Farrington, Tom Eastham, Tom Siciliano, Captain Clarke.

Top Right: A consistent season performer, soph Tom Farrington returns with the entire team next year in what promises to be a highly successful campaign for the team with a year's experience under their belts.

Middle, Top: Bartlett, Shaw, and Farrington examine target.

Middle, Left: Chief engineer in the expansion of the William and Mary riflery program, Sergeant first class Raymond Patrick guided the three teams to vastly-improved showings in his first year as coach.

Middle, Right: Junior Gil Bartlett captained the Indian varsity during the current campaign.

Bottom: The sophomore quartet of Tom Eastham, Ed Sullivan, Tom Siciliano, and Tom Farrington will play a prominent role in Tribe fortunes in Patrick's second year at the helm.

BASEBALL

A squad of unknown quality took the field for the William and Mary Indians in their home opener against Washington and Lee on April 6. Seeking to improve on last year's 6-15 slate, Coach Agee spent most of the pre-season drills attempting to determine a starting lineup from a largely inexperienced team.

Of the approximate 35 candidates for the baseball varsity, only six lettermen returned to bolster the current diamond crew. Tryouts were wide open since these half dozen performers all played either outfield or a battery position.

In the pitching department, the Tribe appears to be strongest with veteran righthanders Bruce Hobbs and Dave Fiscella available for action in addition to highly-touted first-year men, John Findley and Bruce O'Hara. Between them, Hobbs and Fiscella accounted for two-thirds of the 1960 wins.

Behind the plate, returnees Dick Coyle and Marty Nosal are slated for heavy action with Coyle destined to be Agee's versatility man and possibly playing first or third base. With three lettering outfielders back, the flychasing corps appeared set but the Paul Berghaus—Bob Irby—Bob Stoy triumvirate was disrupted when Irby was switched into the keystone position. Berghaus was the second leading hitter on last year's contingent, while Stoy was sidelined for the campaign by a knee injury. Dave Long appears to have the inside track on the remaining outfield slot.

Around the highly unsettled infield, starting spots were a toss-up since no veterans, except Irby, figured to see infield service. At first base, Dave Roye and John Gravely will square off, while across the diamond at the hot corner, Guy Harley and Bill Savage are vying for the post. Filling the big shoes at shortstop was Jay Nickel.

Facing a 19-game schedule highlighted by home-and-home engagements with all Southern Conference schools, Agee could only speculate as to the team's prospects. "We've got only 6 lettermen and are a predominately sophomore team," concluded the Tribe mentor shaking his head with spring training enthusiasm despite the uncertainty of the season that lies ahead for the W & M nine.

Top: Key to the Tribe's 1961 showing was the pitching quartet of John Findley, Bruce Hobbs, Dave Fiscella, and Bruce O'Hara
Middle: Coach Joe Agee gives batting tips to outfielders Bob Stoy and Paul Berghaus who comprise two-thirds of the W & M flychasing corps
Bottom: Tribe hopes for improving on a 6-17 record rested on the following individuals this season: Front row—Dave Long, Dave Fiscella, Dick Coyle, John Findley, Dennis Uyenoyama, Dave Roye, and Paul Berghaus. Second row—Coach Joe Agee, John Dunlap, Bruce O'Hara, Bob North, Bruce Hobbs, Bob Stoy, Bill Lehner, Guy Harley, and Jay Nickel

CROSS COUNTRY

The Big Three of Captain Keith Larson, Bill Davis, and Tom Palmer paced the William and Mary cross country crew to another winning campaign under the astute guidance of Coach Harry Groves, who boasts three Southern Conference championships during his stay on the Reservation.

Despite the general consensus around the SC that the Indians were going to be weak, the Indians trounced the University of Richmond in their first meet and proceeded to knock off Roanoke College and the University of Virginia to more than balance losses to Virginia Military and Virginia Tech.

Heated competition among the Tribe trio continually increased their respective times and even pushed sophomore Palmer to the point where he was bettering the upperclass pair. Exemplary of the team's balance, each captured a first in the opening three meets of the fall, while Larson and Davis led the Tribesmen in the Southern Conference gathering.

In addition to the successful opener, the Grovesmen fared well in special meets by copping a second in the Virginia AAU session and a third in the Virginia Collegiate meet, both of which were dominated by Virginia Military.

A firm believer in Grantland Rice's stress on "how you played the game," Groves was more than pleased with the improved performances of his supporting cast of Ray Caldwell, Marty O'Donnell, Fran Recchutti, and Marty Aronauer, all of whom brought their clockings down considerably. In his first year of cross country, Caldwell's progress was especially remarkable.

Looking to next fall, the Indians will lose only Bill Davis from this year's constantly-improving squad. Coupled with the SC-winning frosh crew, the Indians should be more than able to meet the predicted stronger conference competition.

Crucial in the plans for 1961 will be the graduation of the freshmen who churned through seven foes during their perfect season and also the State AAU Junior, The State Collegiate, and the Southern Conference titles with the relative ease that marks a championship combination.

An all-around athlete who captured the State DAU Decathlon title, senior Bill Davis provided steady pointage in closing his sparkling running career on the Reservation. A steadily improving soph, Tom Palmer was besting veterans Davis and Palmer at the season's close and figures prominently in the 1961-62 plans. Captain Keith Larson completed another outstanding autumn on the hill'n'dale crew, leading the Tribe to a respectable record in what was to be an "off year". Coach Harry Groves' talented frosh include, *Front Row:* Charlie Cook, Ned Showalter, Bruce Taggert, Bill Cleveland, Jim Holdren. *Second Row:* Frank Browne, Jerry Gimmel, Dave Weber, Dick MacNamee, Bob Lawson, Al Insley, Manager Jerry Uhl. Varsity performers are, *Front Row:* Coach Groves, Keith Larson. *Second Row:* Manager Bob Holden, Marty O'Donnell, Marty Aronauer, Bill Davis, Tom Palmer, Manager Jerry Uhl.

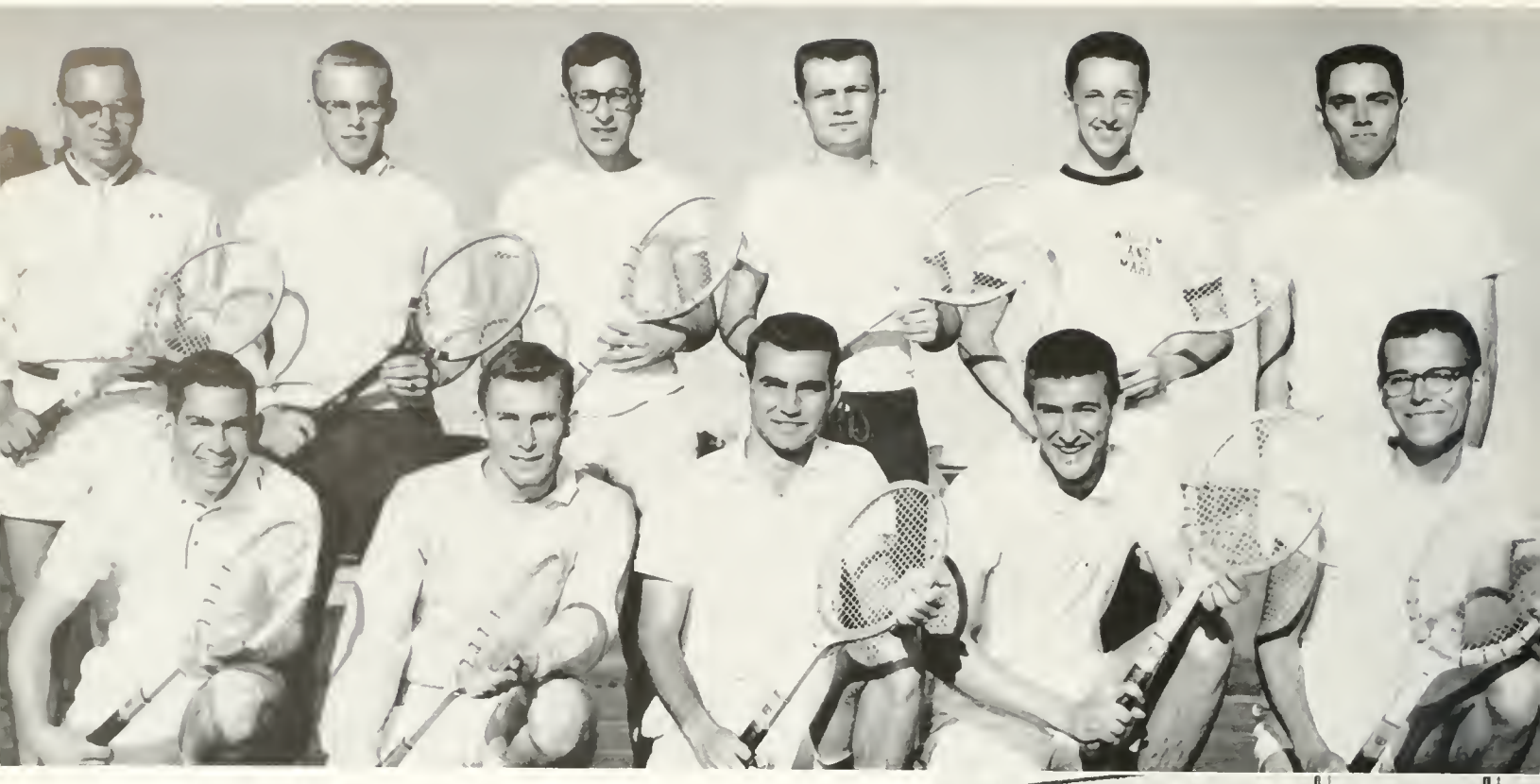

TENNIS

A court revival promised to occur this season on the Reservation as Tribe net prospects soared to a peak that had not been foretold since the days of Vic Sexias and the W&M tennis dynasty.

Junior Art Vandroff captains a senior-less starting five that should have shouldered the bulk of the team burden during the campaign. With a total of seven returnees from last year's squad that placed fourth in the SC tournament, the Tribesmen were a really veteran crew. Football aide Dave Nusz assumed the net reins for the first year, replacing the departed Bob Gill.

With the arrival of two hotshot sophomore prospects, Vandroff and sidekick Tom Fridinger were fighting for their lives, so to speak. Challenging the captain's right to first singles, standout Steve Parker was a definite choice for the second slot.

Junior Fridinger found himself in the paradoxical position of going undefeated in fourth singles play and finishing second among his peers in the SC only to return to that same position this year. Another graduate of last year's frosh team, Chico Herrick, immediately nailed down number three singles.

Behind Remmy Arnoff, the solid fifth starter, the outfit possesses strong depth personified in seniors Jim Gandy and Jim Caserta and sophs Chuck Rice, Jim Delaney, and Keith Blomstrom.

"We've got a fired-up team," remarked Nusz as his boys went through early workouts. "They realize that they're considerably stronger than last year's fourth-place team and that defending champs George Washington experienced definite graduation losses. As long as the boys maintain their current spirit, who knows?"

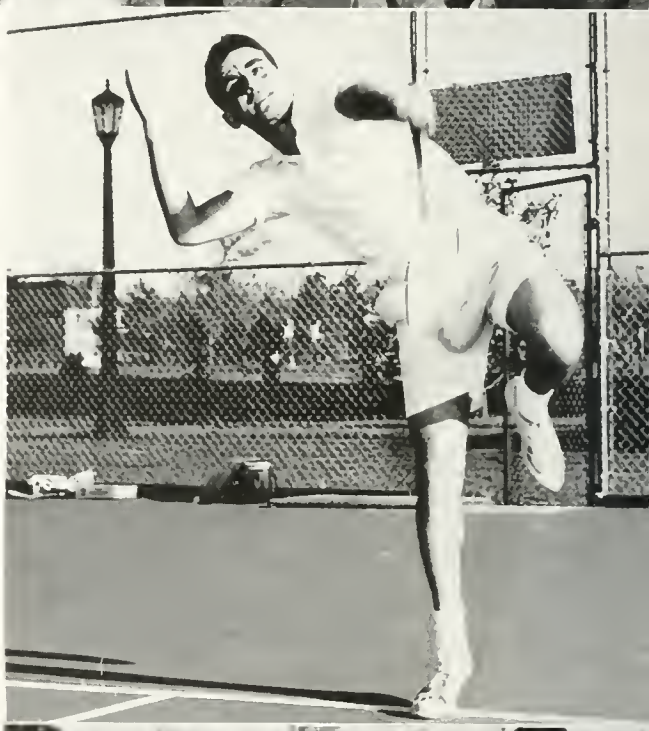

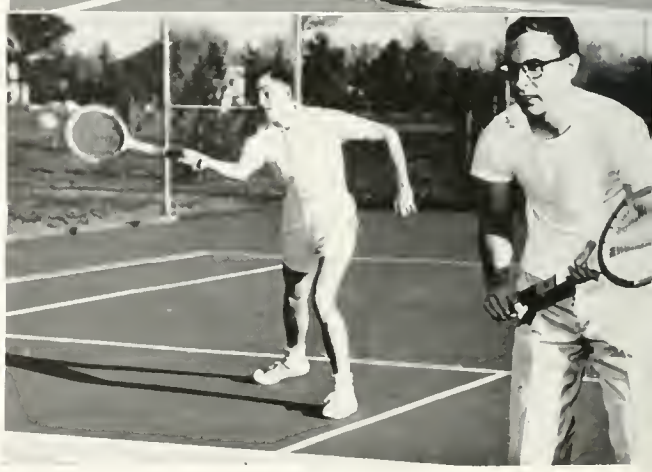

Top: A young tennis team loaded with talent, the Tribe will depend upon these performers to fulfill bright pre-season prospects: *Front Row*—Tom Fridinger, Steve Parker, Art Vandroff, Chico Herrick, Chuck Rice. *Second Row*—Jim Gandy, Keith Blomstrom, Remmy Arnoff, Jim Caserta, Jim Delaney, and Manager Steve Segal

Middle: Captain Art Vandroff faced stiff competition from rising sophs Steve Parker and Chico Herrick in attempting to gain the number one singles spot

Bottom: Tom Fridinger, second best fourth-singles player in the SC last year, returns a shot during a spring drill doubles session with junior Remmy Aronoff

GOLF

After a highly successful 1960 record, the 1961 golf team expects a banner year. Beaten only by a strong Navy sextet, the W&M linksmen hope to better last year's 10-1-1 slate. Boasting the return of seniors Chip Ingram and Dave Mance, the Tribe has depth all down the line with a host of promising sophomores up from the powerful freshman squad.

With lettermen Mickey Baughman and Jeff Udell along with Bill Kucewicz, Jeff Stafford and Jeff Graham as returnees, the squad had as many as 17 vying for six positions.

Mance and Ingram, who appears to be one of the top golfers in the area, co-captain the team. Both seniors averaged in the middle seventies their junior years and expect to lower the averages in their final campaign on the Williamsburg Inn Course.

After a successful one year service as golf mentor, football assistant coach Jack Prater left the Reservation to join the VPI coaching staff. Filling the void was personable Ed Derringe, also an assistant football coach.

After a 72-hole qualifying round the squad was picked and team competition began early in April. The Tribe hosted West Virginia, George Washington, University of Virginia, Navy, Norfolk W&M, VPI, VMI, and Washington and Lee while visiting the University of North Carolina and Washington and Lee.

Top: A veteran from New York, Co-captain Dave Mance proved the Tribe's top returning performer from last year and looked forward for a big year in SC play. *Middle:* The other Co-captain from Pennsylvania, Chip Ingram figures to battle Mance for the top spot on the 1961 golf aggregation after a fine junior showing. *Bottom:* The 1961 golf contingent included: Joe Cunningham, Chip Reeside, Doug Rielkopf, Dan Dickerson, Chip Ingram, Pro George Tinsley, Dave Mance, Tom Haley, Jud Franklin, and Jeff Udell

MEN'S

Improving on a third place in 1959, KA's Mac Lillywhite performed as a paragon in place-kicking, converting 60 of 60 to edge teammate Bill Lehner and Theta Delt's Jim Robinson who missed long tries. Independent Bob Causey nabbed a fourth with 58 of 60 attempts.

As usual, the tennis and horseshoe competitions were dominated by the independents although Sigma Nu and Theta Delt grabbed the respective championships in the fraternity fight. Behind Phi Beta Kappa, Charles Rice whipped Peter Mabbott, 6-1, 7-5 after halting a late rally to pull the match out. Tied for third were independents Charles McEwen and Ackley Melson. Meanwhile, reigning horseshoe king Hunter Tardy was racing to his second straight crown by edging Bill Overacre in a battle of independents. Lone fraternity representatives in either tourney, Sig Ep's George Dresser and Theta Delt's Steve Parker advanced to the semi-finals with the latter failing to successfully defend his 1959 title.

Unprecedented in intramural history, Sigma Nu's Nat Withers sank 37 of 40 foul shots to clinch his third charity shooting contest. Jeff Udell of Pi Lamb out-dueled KA's E. J. Bowen for the runner-up slot, while Granger Roper of Kappa Sig rounded out the tip quartet.

At the Christmas break which saw Sigma Nu outdistancing second place Theta Delt by 60 points, PiKA garnered the volleyball honors in a whirlwind finish that featured Pi Lamb, Sigma Pi, and the future champs in a post-season play-off. PiKA defeated both challengers to dismiss any doubts about who was the best team. In the independent play, Old Dominion 2-3 escaped unscathed in 10 outings before bowing to the frat champs in straight games.

Top Left: SAE'S Art Lloyd leaps mightily into the air to return Sigma Pi's Dave McDougal's shot in early stages of a hotly-contested volleyball race. The trophy was won by PiKA in a play-off.

Middle: Theta Delt's Kent Delano and Jim Cohrane tangle in bogus wrestling match, that is representative of the way fraternities become all wrapped up in the mat competition won by Sigma Nu.

Bottom Left: Lambda Chi ace Dick Coyle successfully unleashes an aerial, much to the anguish of a rather intense Mac Lillywhite. Protection provider, Bruce Thompson (30), looks on during the heated KA-Lambda Chi battle.

Bottom Right: Apparently standing flat-footed in this overhead shot of the fierce Sigma Nu-Gunning Gonks action, Tom Wing fires up a jumper as Doug Weis (14) and T. W. Alley (30) look on.

INTRAMURALS

Simultaneously, Lambda Chi was coasting through 11 matches to claim the bowling supremacy over twice-beaten Sig Ep. Pi Lamb's Steve Segal copped individual keglers with a 107 average to best KA's E. J. Bowen and K-Klobbers' Paul Gordon who shared second with 105 marks.

Sigma Nu and the independents combined talents to dominate the annual grunt 'n groan spectacle at the Blow Gym. Ed Jean (177), Whitey Golden (157), and Lenny Dunford (137) paced the Numen who extended their lead to 147 points via the wrestling monopoly.

Off to a roaring start in the fraternity struggle for the all-points trophy, by capturing the football title. Sigma Nu stands a heavy favorite to waltz to its third consecutive intramural championship with its usual second semester domination of the spring sports.

In a triangular tussle for the coveted gridiron title Lambda Chi and Kappa Alpha jumped off to an early lead, meeting in an exciting battle of the unbeatens that was won by Lambda Chi, 20-13. However, Sigma Nu unsuspectedly gained momentum after a 7-7 tie inflicted by PiKA to defeat the other two prime contenders. The decisive tilt was the Numen versus Lambda Chi affair in which the champs-to-be capitalized on early breaks and held off a late Lambda Chi rally for the game and the title with a 9-0-1 record. on the independent-fraternity headliner the Numen easily prevailed over the Legal Beagles 26-14 for the College Championship.

Heading the all-star team selections was Dave Fiscella, Numen sparkplug at quarterback named to both the offensive and defensive squads. Others honored by double-duty assignments were Lambda Chi's Dick Coyle and KA's Mac Lillywhite. Rounding out the offensive dream team were Bill Coe and Bill Whitten of Lambda Chi and Bruce Hobbs of PiKA.

Top Right: Mickey Baughman seems to be playing footsie with Sigma Pi first baseman, Jim Hunter, following an unsuccessful attempt to catch the SAE runner napping off first base, during the softball season.
Middle: Guy Harley (30) eludes Jeff Graham of OD to a lay-up during Monroe's 52-43 conquest in independent play. (*Inset*) Nat Withers displays form that netted him a third straight free throw championship.
Bottom Right: Sigma Nu's Dick Roder outstreaks Sigma Pi's defender, Bob Bolander, to snare a pass in the fashion typical of the devastating attack of the champs.
Bottom Left: Husky Jim Porach hauls in a rebound in the Sigma Nu victory over the Gunning Gonks in the College Championship game. Jockeying for position are T. W Alley (30) Bob Stoy (23) while Butch Plageman (20) closes in.

WOMEN'S ATHLETIC ASSOCIATION

Left to Right: Donna Nunn, secretary; Reya Rhine, president; Donna Floyd, point recorder

The 1960-61 Women's Athletic Association was started with the annual WAA freshmen orientation picnic and has continued throughout the year to support the women's intramural and inter-collegiate program. The three committees that run this organization are the Managers Board, the Joint Committee, and the Intramural Committee.

Reya Rhine was chosen president; Donna Floyd, point recorder; and Donna Nunn, secretary. Dot Young was student head of Intramurals while Susan Griggs presided as head of the Managers Board.

Any woman registered at the College of William and Mary is a member of the WAA. Members can earn the 500 or 1000 point awards or a letrer in a varsity or junior varsity sport. The number of points accumulated are carefully tallied and at the end of the year the awards are given to the deserving individuals.

Left to Right, First Row: Miss Terry, R. Rhine, Miss Reeder, Miss Barksdale. *Second Row:* D. Young, S. Griggs, D. Floyd, D. Nunn

Left to Right, First Row: M. Walden, J. Berry, L. Thomas, J. Schrub, M. Anderson. *Second Row:* R. Rhine, D. Young, L. Mitchell, B. Poole, M. Ireland, S. Griggs, D. Nunn

WOMEN'S INTRAMURALS

WINNER'S BOX

Tennis	Jefferson
Hockey	Jefferson
Basketball	Jefferson
Bowling	Landrum
Individual	Marge Gessner
Volleyball	Kappa Alpha Theta
Archery	Spring Sport
Softball	Spring Sport

DOT YOUNG—*Student Head of Intramurals*

Women's intramurals are directed by student head, Dot Young, and faculty sponsor, Miss Terry. Each sport is directed by a student manager and assistant. This year they are: Tennis, Merritt Ireland; Hockey, Sandy Berry; Basketball, Susan Griggs; Ping-Pong, Donna Nunn; Bowling, Lorne Mitchell; Volleyball, Amy Rodabaugh; Softball, Marian Walden; and Swimming, Fran McCampbell.

Each sorority and dormitory elects an intramural representative to organize the teams and keep them informed as to the when and where of the practices and games.

Jefferson dormitory, filled with enthusiastic freshmen, remained the leader in the intramural activity, holding the trophy three times in a row.

Left to Right, First Row: P. Patterson, R. Wilbur, C. Moore, L. Heise. *Second Row:* W. Davis, N. Back, D. Nunn, J. Brame, J. Bryan, M. Ireland, D. Young

HOCKEY AND BASKETBALL – 1960-61

Varsity on left, J. V. on right: D. Young, J. Bryan, L. Lane, D. Nunn, R. Wilber, J. Forbes, P. Armstrong, L. Hudgins, Miss Pattison, B. Chiles, L. Heise, J. Mitchell, J. Bodie, F. Newton, C. Wiley, S. Meara, C. Watts. *Center:* Varsity captain, Shiras Elliot; J. V. captain, Merritt Ireland. *Not pictured:* Varsity: L. Tiedeman, N. Scammon, A. Hall, G. McLean, L. Todd. J.V.: N. Hahn, K. Back, N. Back, J. Guianne, K. David

HOCKEY

After a rather slow start the Squaws finished the 1960 season successfully at the Tidewater Tournament. The slate consisted of one win, two losses, and one tie, but the team defeated the strong Westhampton team and tied the Petersburg club in the tournament. The other teams encountered were the Norfolk Division of William and Mary, Mary Washington, Richmond Club, and the Little Colonels.

Miss Joan Pattison coached both teams through a most enjoyable season. The varsity ranks consisted of all new members except for letterman Donna Nunn and Captain Shiras Elliot. The freshmen were a majority on both teams. A freshman, Judy Bryan, was the only member chosen to represent the William and Mary Squaws on the Tidewater Team.

BASKETBALL

The varsity basketball team was captained by forward, Donna Nunn; the other forwards were Lynn Kirk, Jenny Berry, and Linda Walker. The guards were Eleanor Hartman, Judy Bryan, and Susie Spindle. A large junior varsity which consisted almost entirely of freshmen backed up the varsity.

The season opened with a sparkling victory over the strong RPI team. This was the first in the past few years. Other teams encountered were Mary Washington, Longwood, Westhampton, Bridgewater, Swarthmore, Notre Dame of Maryland, and the Medical College of Virginia.

First Row: L. Hudgins, L. Walder, B. Smith, J. Bryan, D. Nunn, J. Berry, E. Hartman, S. Spindle, L. Kirk. *Second Row:* S. Collins, B. Koffman, G House, B. Chiles, L. Diamant, A. Parks, J. Willard, J. House, C. Tucker, M. Myers

FENCING . . . TENNIS . . . LACROSSE – 1960-61

Left to Right: E. Vawter, R. Neuroth, I. Lambert, P. Thomas, T. Johnson, M. Steinback, C. Moore, B. Slemp

FENCING

The fencing team consisted of all new material except letterman Teddy Johnson and junior varsity letterman Rhea Neuroth. The team had a fairly successful season. The teams encountered were Mary Washington, Duke, Goucher, and the International Center of Baltimore.

VARSITY TENNIS

Captained by fifth-ranked nationally Donna Floyd, the team had a fairly successful season. The teams encountered were Longwood, Richmond Professional Institute, Westhampton, Sweet Briar, Mary Washington, and Suffolk. The season was high-lighted by Donna's defending her title at the Middle States Tournament.

LACROSSE

Under the coaching of Miss Pattison, the team schedule included the regular colleges of Westhampton, Hollins, and Sweetbriar and was expanded considerably to include other new teams. The season was culminated with the Virginia State Tournament held at Westhampton.

Sitting: D. Floyd, L. Lane. *Standing:* M. Ireland, J. Brame, M. Rumazza

Left to Right: J. Lawson, D. Young, C. Moore, S. Shackelford, S. Spindle, Coach, Miss Pattison, M. Hunken, E. Hartman, N. Boggs, R. Rhine

WOMEN'S ATHLETIC A

Basketball Coach Miss Barksdale and Captain Donna Floyd

OCIATION IN ACTION

Donna Floyd ranks second in the nation in Women's Doubles and fifth in Singles.

Fraternities

Colonial Echo 1961

FRATERNITY INDEX

Kappa Alpha 200
Kappa Sigma 202
Lambda Chi Alpha 204
Phi Kappa Tau 206
Pi Kappa Alpha 208
Pi Lambda Phi 210
Sigma Alpha Epsilon 212
Sigma Nu 214
Sigma Phi Epsilon 216
Sigma Pi 218
Theta Delta Chi 220
Interfraternity Council 222

SORORITY INDEX

Pan-Hellenic Council 223
Alpha Chi Omega 224
Chi Omega 226
Delta Delta Delta 228
Gamma Phi Beta 230
Kappa Alpha Theta 232
Kappa Delta 234
Kappa Kappa Gamma 236
Phi Mu 238
Pi Beta Phi 240

KAPPA ALPHA

Ed Sharbaugh ..... *President*
Calvin Whealton ..... *Vice President*
Dave Poist ..... *Secretary*
Slick Vanarsdall ..... *Treasurer*

First Row:
E. Bowen
C. Cox
J. Dukes
G. Gale

Second Row:
J. Gravely
J. Hunsucker
L. Jeffries
W. Johnson

Third Row:
W. Jones
W. Lehner
M. Lillywhite
F. Lowe

The original chapter of KA was founded in 1865 at Washington and Lee under the guidance of Robert E. Lee. The Alpha Zeta chapter was established at William and Mary in 1890, and since then has been continually active longer than any fraternity on campus. KA demonstrated its spirit and versatility this year by having outstanding leaders in many activities; for example, Pete Schirmeier was president of the Inter-Fraternity Council, member of the Men's Honor Council, and a staff officer in ROTC; Shep McKenney was a William and Mary debater. On the gridiron co-captain Wayne Woolwine (second team, All-Southern Conference) was a stellar performer. The basketball team could not have done without the aggressive playing of starting guard Kenny Roberts and the same must be said of Ronnie Kilmon's slick job on the baseball diamond.

Socially, parties both at the lodge and at Gloucester flooded the year with times to remember. Christmas highlights were the Black and White Ball and the Christmas serenade when a jovial Santa Claus distributed candy canes to all the good girls on campus. As every year, the zenith in the social calendar was reached with the fourteenth annual Southern Ball and parade. KA's sweetheart was Lorna Bowen who became Mrs. Nick St. George on Christmas Eve.

Fourth Row:
R. Nicholson
M. O'Donnell
C. Owens
D. Poist

Fifth Row:
K. Roberts
J. Saunders
R. Simpson
E. Sharbaugh

Sixth Row:
P. Schirmeier
R. Vanarsdall
C. Whealton
W. Woolwine

First Row:

D. Bottoms
H. Corns
D. Dickerson
D. Dickerson
D. Driscoll
P. Ellis
T. Freeman

Second Row:

K. Gooding
C. Grimsley
W. Hamilton
R. Harris
W. Lay
J. Meagher
H. Miller

Third Row:

J. Nichel
A. Owens
C. Puskar
I. Snook
R. Spinelli
R. Swenson
C. Woolum

KAPPA SIGMA

"A freshman came to college and thought he'd join a frat. But first he took a look around to see where he was at . . ."

He discovered Kappa Sigma, found that its mother chapter was founded at the University of Virginia, and that Nu chapter of William and Mary was founded in 1890. This history interested him, but he was far more interested in the works of the brothers, themselves.

In this direction he discovered Dave Bottoms was President of the Student Body, and Perry Ellis supported him as Vice President. He turned to see how Kappa Sig's fared in varsity circles. In basketball, brothers Kirk Gooding, Henry Corns, Bev Vaughn, Dan Dickerson, Charlie Woolum, and Bob Harris were representatives. In football, brothers Dave Gatti, Bob Soleau, Dan Driscoll, Chuck Puskar, John Slfka, and Bob Irby were representatives. In swimming: Jay Nickel and Mort Aulls. In track: Vaughn, Gooding, and Corns; and in Baseball: Ted Freeman and Bob Irby.

He also learned that Dave Bottoms was Battle Group Executive Officer in ROTC, that Bottoms and Freeman were members of Scabbard and Blade.

But, he asked, do they excell in a social sense? Then he heard of Kappa Sig's Rathskeller Party, Beatnik party, pledge-brother dinner, Administration-Faculty reception, the annual Virginia Beach Weekend, and several other parties. He learned that Julie Morgan Darrow was Sweetheart, and agreed that Kappa Sig taste was excellent. Perhaps the most important fact he learned was that Individuality and Diversification were the two personal assets the brothers held foremost. He was impressed!

"And just because he was the best the school had ever seen, the colors that he wore past Rush were scarlet, white, and green."

Kappa Sigma colors, of course.

GLYNN MORRIS	*President*
BOBBY IRBY	*Vice President*
HOWDY MILLER	*Treasurer*
DON SNOOK	*Secretary*
HENRY CORNS	*Pledge Trainer*

LAMBDA CHI ALPHA

The last fraternity lodge on the right side of the row is filled with a bunch of proud and happy men. Their chests are swelled with pride for a good reason, for their fraternity is currently in possession of the AIFC Outstanding Fraternity Award, given for the first time at William and Mary to Lambda Chi Alpha.

The Epsilon Alpha Zeta of Lambda Chi Alpha was established on this campus in 1927, to become the 102nd chapter of the general fraternity.

As the Outstanding Fraternity Award indicates, the brothers of Lambda Chi have contributed heavily to student leadership here at W&M. Among those active in fields of student activity are: Ron Monark, Phi Beta Kappa, ODK, and ROTC Battle Group Commander; Charles White, vice-president of ODK, Head Orientation Group Leader, President of the Young Democrats Club; Shore Robertson, Men's Honor Council, Senior Assemblyman, vice-president of the Political Science Club, and Dorm President; Bill Smith, President of the Pep Club and W&M Indian; Tom Bosserman, Men's Honor Council; Bill Clayton, ODK; and Marshall Acuff, Student Government Ticket Manager.

Scholastically, Lambda Chi Alpha has won the Scholarship trophy for attaining the highest academic average for the past four semesters. As for social activities, well, this lodge always has at least one spectacular per weekend. In addition, an unforgettable time is had by all at the Richmond Lambda Chi State Ball and at the Vitginia Beach Weekend. The crowning of Sue Meara as the fraternity sweetheart at the formal and the annual Christmas Reading for the faculty and administration round out another successful year full of good times for the Lambda Chi's.

JOE DODD . . . . . President
GARY FENTRESS . . . . . Vice President
BILL CLAYTON . . . . . Secretary
BILL COF . . . . . Treasurer

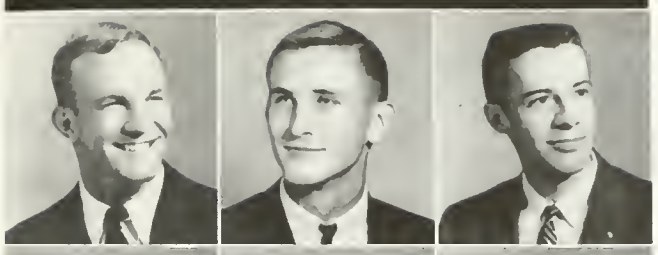

First Row:

A. Acuff
D. Adams
J. Alexander

Second Row:

B. Amme
J. Bahm
M. Barry

Third Row:

T. Bosserman
T. Buntin
R. Burk

Fourth Row:

W. Clayton
W. Coe
J. Cooter

Fifth Row:

C. Compton
R. Coyle
W. Davis
G. Fentress
N. Fridenstine
C. Herr
J. Lacey
T. Lytle
G. McGee
S. McMarlin
R. North

Sixth Row:

B. Partch
J. Queen
J. Riley
S. Robertson
J. Scott
T. Symmes
S. Tatem
D. Thompson
D. Walker
L. Wheat
C. White

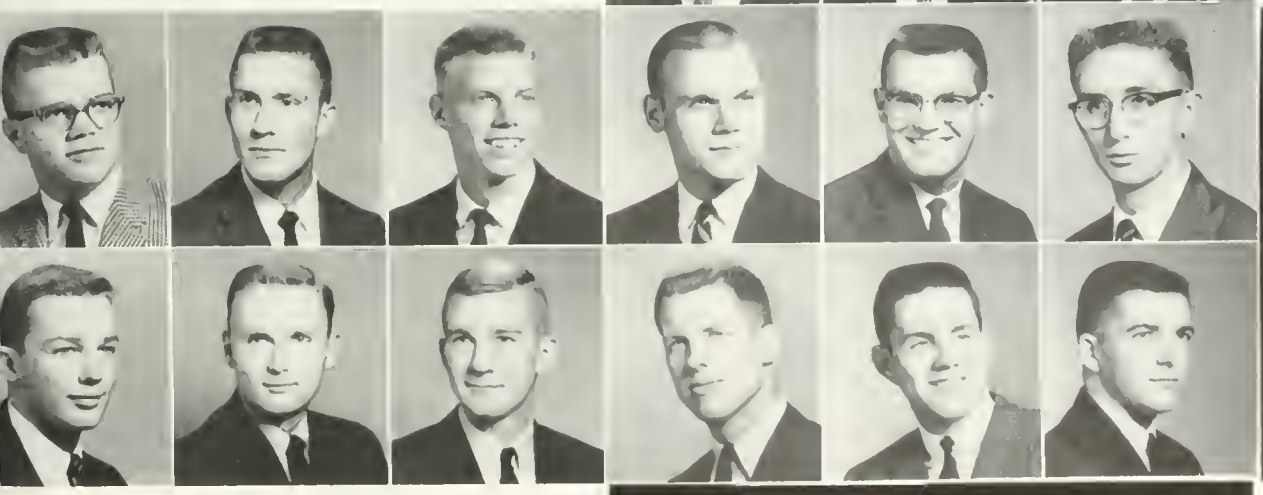

PHI KAPPA TAU

DAVE HEENAN ..... *President*
DICK GUSTAFSON ..... *Vice President*
DON FARRELL ..... *Secretary*
ED PERKINS ..... *Treasurer*

First Row:
G. Bassett
T. Berry

Second Row:
A. Cremedas
M. Cremedas

Third Row:
D. Farrell
J. Gette
R. Gustafson
T. Haley
W. Haley
D. Heenan
J. Heenan
K. Larson

Fourth Row:
J. Lawler
D. Link
D. Long
T. Palmer
E. Perkins
H. Schmidt
E. Shanklin
T. Siciliand

Fifth Row:
J. Stone
J. Urban

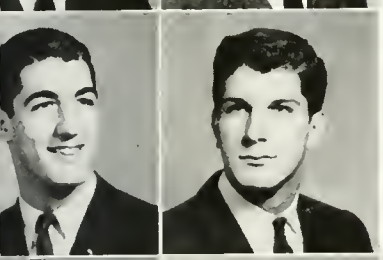

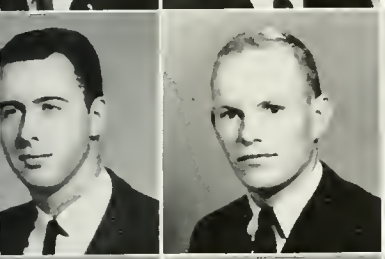

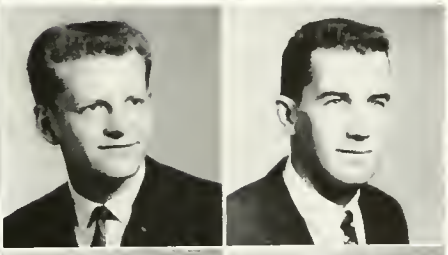

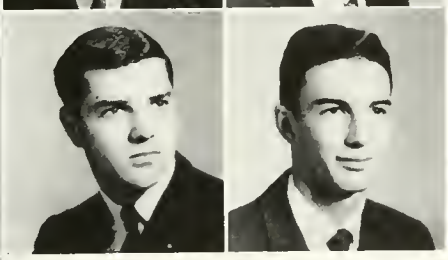

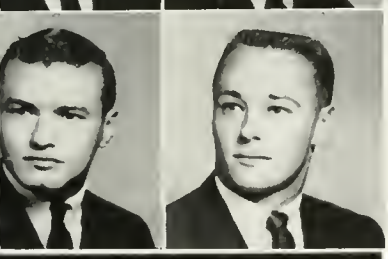

"No not again, "people are saying all over campus; "the Phi Tau's have come through as the swing'n'est fraternity for the ??? who knows how many years in a row." These boys must really know how to give a party. This group of "way out cats" stem from the original chapter of Phi Kappa Tau which was founded at Miami University of Ohio in 1906. Alpha Theta Chapter was established here on the campus of William and Mary in 1926.

Lest people get the wrong impression, Phi Tau is well represented in campus and community life. Don Farrell, serving an unprecedented fourth term as student assemblyman, was initiated into Omicron Delta Kappa honorary fraternity. Dan Link also served on the Student Government and was a Scoutmaster of a local Boy Scout Troop in the community. Represented in the band were Andrew and Mike Cremedas, Warren Haley, and Dan Link. Once again the Phi Tau's were in evidence on the track team with top men like Keith Larson, Tom Palmer, Dave Long, and Herm Schmidt heading the list. Phi Tau also placed high in the first annual Alumni Interfraternity Council rating of the fraternities on campus.

Combo parties were common occurences throughout the year with Kathy Lawler, our fraternity sweetheart, always in attendance. Completing the social year were the weekend excursions to Virginia Beach where everyone had a rocking time.

PI KAPPA ALPHA

First Row:
H. Barbee
L. Bechtold

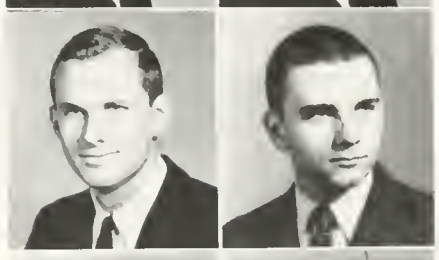

Second Row:
W. Betsch
J. Black

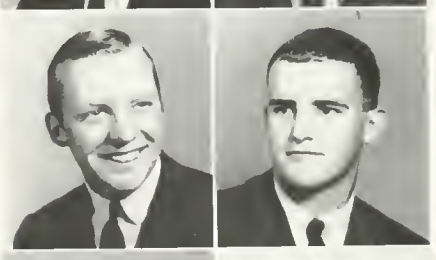

Third Row:
W. Burnside
W. Coakly

Fourth Row:
D. Loursen
T. Dellaero

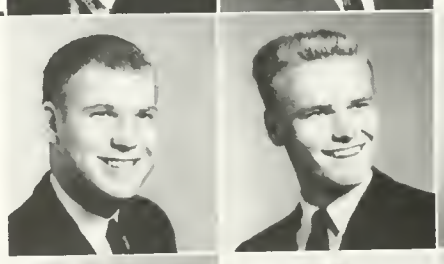

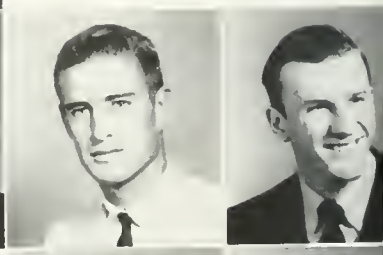

Fifth Row:
G. Evans
F. Gaston
P. Herrick
R. Kilgore
W. Hobbs
R. Ingram
R. Kersman
D. Pons
R. Reighley

Sixth Row:
R. Rice
R. Spallone
A. Strang
G. Timmis
P. Tutschek
T. Vice
E. Walton
P. White
R. Young

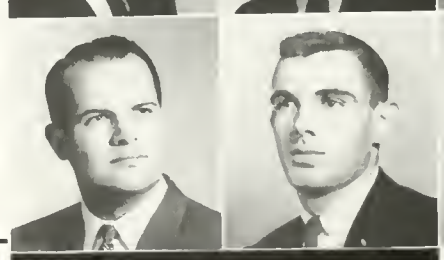

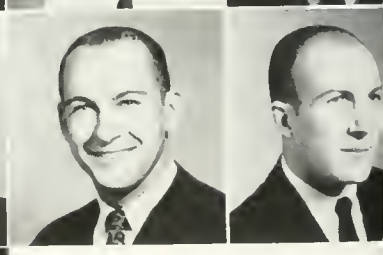

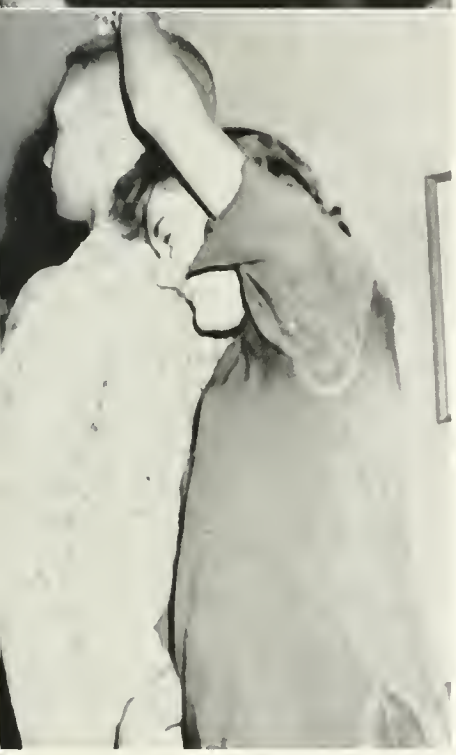

Pi Kappa Alpha was established at the University of Virginia in 1868, with Gamma Chapter emerging in 1871. Although largely a southern fraternity in earlier years, PIKA now ranks sixth in total number of chapters nationally with some 130 chapters.

PIKA is well represented athletically, with Loye "Rhino" Bechtold playing varsity football; Bruce Hobbs, a pitcher, on the baseball squad, and Gary Collier and Tom Vice, members of the swimming team. In addition PIKA captured the volleyball trophy in intramural competition, and always ranks high in the all-point competition.

Social highlights of the year include the annual Christmas Party, Founders Day, and a Pre-Historic Party, in addition to the various sorority, costume, theme and combo parties held throughout the year.

PIKA is well represented in many activities on campus this year. Among these include Bill Burnside and "Rhino" Bechtold, Scabbard and Blade; Don Pons, President of the Sociology Club; John Black, President of the Junior Class.

The entire brotherhood of PIKA is proud of the accomplishments of the past year, and hopes it will continue to flourish during the ensuing years.

BOB SPALONE . . . . . *President*
BILL BURNSIDE . . . . . *Vice President*
DICK YOUNG . . . . . *Secretary*
GREG EVANS . . . . . *Treasurer*

PI LAMBDA

First Row:
A. Bahadurian
J. Baldino
J. Blinick
T. Callan
S. Coblin
D. Clark
M. Diamant

Second Row:
T. Fridinger
J. Goldblatt
G. Goldsholle
B. Goldstein
R. Hooper
W. Kucewicz
D. Kurland

Third Row:
S. Lovell
J. Mobley
R. Naden
S. Oppenheimer
R. Paolillo
W. Pitt
G. Plotkin

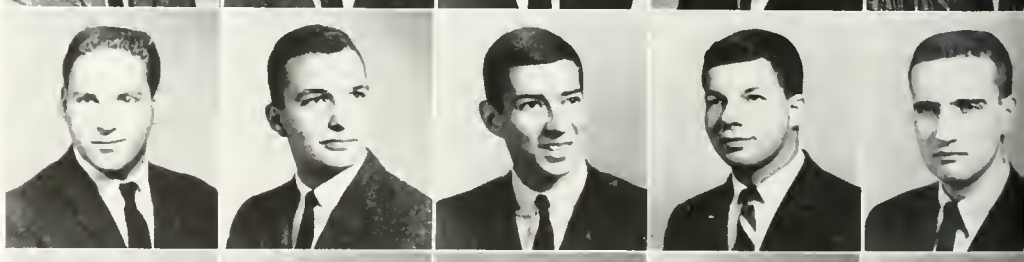

Fourth Row:
F. Recchuiti
J. Riess
R. Rubin
S. Shaw
K. Shlakman
W. Smith
A. Vandroff

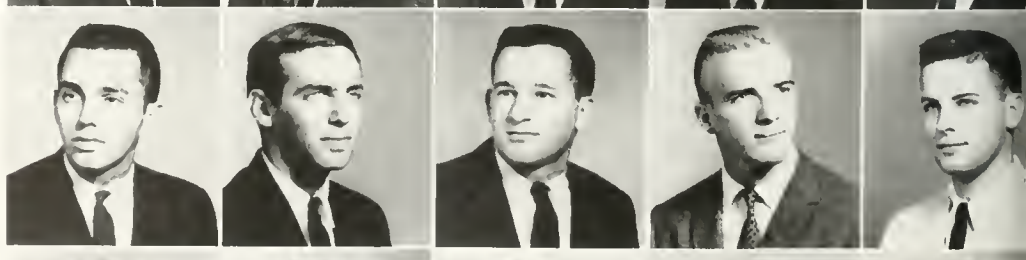

Fifth Row:
J. Van Voorhis
P. Verkuil
R. Wachs
D. Weissman
J. Williams
G. Woodard
M. Yahr

PHI

Pi Lambda Phi, a non-sectarian social fraternity, was founded at Yale in 1895, and the Virginia Psi Chapter was established at the College of William and Mary in 1929. Pi Lamb tries at all times to stand by its ideals and chooses men on their merit alone– not allowing considerations of race and creed to interfere with their choice. As a result, Pi Lamb is composed of a diversified brotherhood, gaining its strength from the varied backgrounds and interests of its members.

The brotherhood shows its interests through its many campus activities—Lynn Shaw and Jerry Van Voorhis, members of the Honor Council; Lynn Shaw and Bob Wachs, ODK; Paul Verkuil, Vice President of the Interfraternity Council, Scabbard and Blade; Ray Spellman, President of the Student Religious Union; Bob Wachs, President of Theta Alpha Phi; Jerry Van Voorhis, Business Manager of the *Flat Hat*. Athletically we have Dave Kurland, Co-Captain of the Swimming Team; Glen Mann, Swimming Team; Art Vandroff, Tennis Team; Fran Recchuiti, Varsity Rifle Team. Pi Lamb has been either first or second in athletics among the fraternities for the past five years.

Socially, Pi Lamb has held many fine parties. Outstanding have been our Winter Formal, at which Linnea Barnes was chosen sweetheart; our Parent—Alumni Weekend and our annual Virginia Beach weekend.

PAUL VERKUIL	*President*
STEVE LOVELL	*Vice President*
BILL THACH	*Secretary*
JOE BLINICK	*Treasurer*

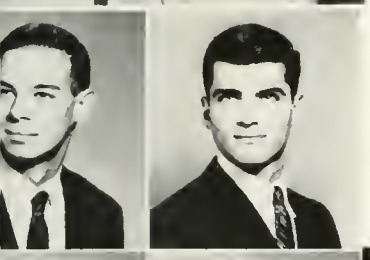

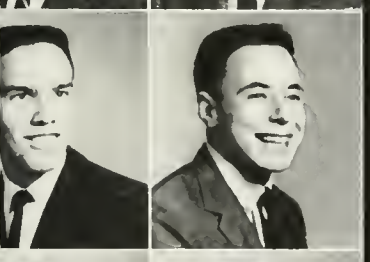

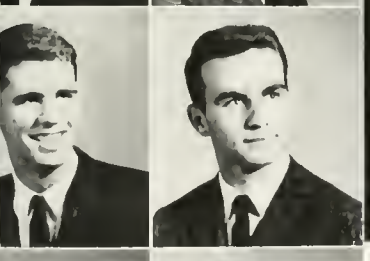

SIGMA ALPHA EPSILON

ART LLOYD	*President*
PHIL MCLAUGHLIN	*Vice President*
DAVE WHITTAN	*Secretary*
BOB GASTON	*Treasurer*

First Row:
G. Aliotti
R. Amole

Second Row:
W. Barber
N. Burnett

Third Row:
J. Dunlap
R. Gaston
J. Green
D. Hardy
R. Harris
A. Lloyd

Fourth Row:
P. McLaughlin
W. Overacre
M. Pokorney
W. Porter
L. Simpson
J. Stephenson

Fifth Row:
H. Thaxton
D. Whittan

Sixth Row:
A. White
R. Wright

Number One Fraternity Row, where the partying Sons of Minerva hold forth each weekend, specializes in being the "firstest with the mostest." Sigma Alpha Epsilon was the first social fraternity to be founded in the South (1856) and the second to be established at William and Mary, being established here in 1857. It now has the largest membership of any fraternity in the nation.

Members who were active in the chapter and in campus affairs were: John Dunlap, Best Pledge, or, Most Likely to Party; Phil McLaughlin, COLONIAL ECHO Fraternity Editor; Gene Murray, voted Outstanding Intramural Softball and Basketball Player; Distinguished Military Students, Mike Pokorny and Wayne Barber; Old Dominion Residence Counselor, "Skeets" Mink; and Roger Amole, the Marlboro Man. Gene Murray was the Winston Man. Varsity Football Players were H. C. Thaxton, Mike Pokorny, Ronnie Williams, Wayne Barber, Jon Stevenson, Red Wright, Frank Govern, and Jim Green.

In the fall semester the brothers pledged Al White. Bobbie Berkeley still reigned as SAE Sweetheart, pending the Sweetheart Dance late in the spring semester. A buffet in the Lodge was held Saturday afternoon of Homecoming Weekend for returning SAE Alumni. The Brothers held their annual Christmas serenade on December 8, after which they were hosted by the Sisters of Delta Delta Delta.

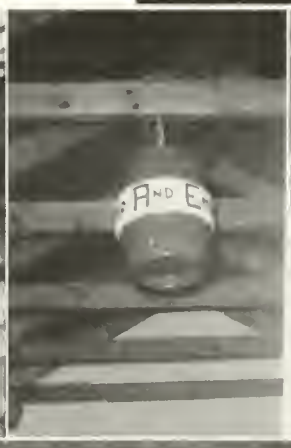

SIGMA NU

Sigma Nu was founded at Virginia Military Institute in 1869. The Epsilon Iota Chapter at William and Mary was established in 1922.

Thirteen members of our brotherhood were starters on this year's varsity football team. Leading these Nu men was co-captain Jim Porach.

In basketball, we also had Co-Captain Jeff Cohen leading the Indians to victory. Jeff is an All-American from Los Angeles, California. Among our other athletic leaders, such men as Dave Fiscella, co-captain of the baseball team, added to rounding our interest in athletics.

The coveted all-sports trophy was received for the third and final time last year by our chapter of Sigma Nu.

Brother Wayne Cheek is the only student on campus who is a member of the National Honorary Athletic Fraternity.

Sigma Nu is well represented in many other fields outside of athletics. The presidents of the Varsity Club and the Biology Club were Bob Stoy and Ira Lebenson, respectively. We were represented in other various organizations such as the Phoenix Society, Political Science Club, and the Math Club.

Gracing Sigma Nu's social calendar was the annual Christmas serenade and the White Rose and White Star Formal which was climaxed by the crowning of our sweetheart, Judy Trimm. Occasional week-end parties helped make an arduous year more enjoyable.

Our officers this year were: president, Mike McCall; vice president, Fred Codding; secretary, Guy Overacre; and treasurer, Ira Lebenson.

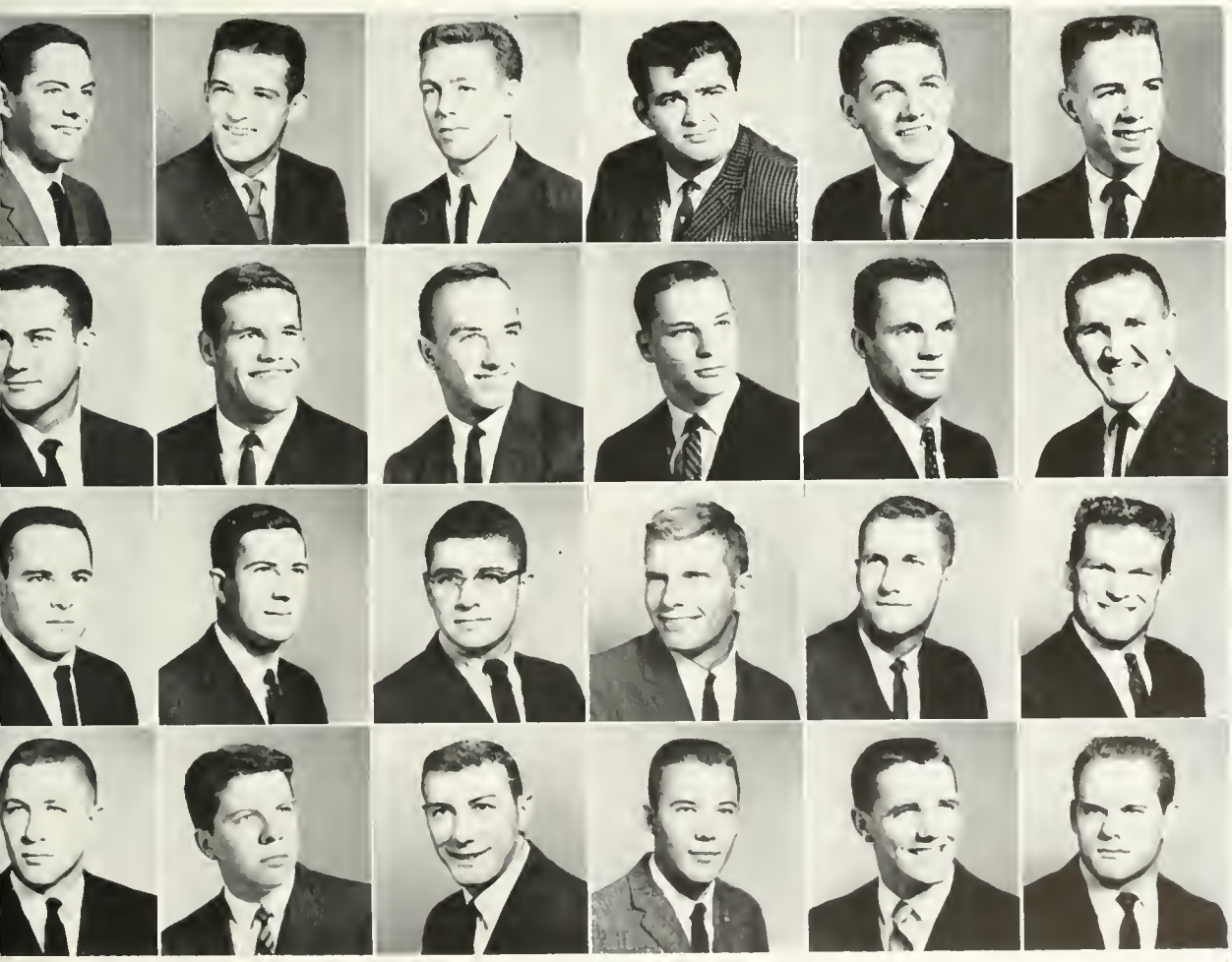

First Row:
L. Ball
D. Barton
W. Cheek
F. Clayton
F. Codding
E. Davis

Second Row:
L. Dunford
E. Erdossy
D. Fiscella
A. Goldberg
C. Harris
J. Hendrickson

Third Row:
I. Lebenson
M. McCall
G. Overacre
E. Phillips
J. Poist
J. Porach

Fourth Row:
S. Riley
R. Simpson
R. Stoy
W. Williams
M. Williams
T. Wing

Mike McCall	*President*
Fred Codding	*Vice President*
Bo Overacre	*Secretary*
Ira Lebenson	*Treasurer*

SIGMA PHI EPSILON

First Row:
W. Allen
H. Benson
L. Bernard
S. Blankinship

Second Row:
G. Chapman
T. Coffman
F. Denny
G. Dresser

Third Row:
W. Earls
D. Flippo
W. Franklin
J. George
R. Green
W. Hager
D. Harned
E. Henderson
M. Isenberg
T. Johnson

Fourth Row:
D. Jones
T. Lady
N. Lair
R. Loekle
S. Lopez
G. Lunger
R. Miller
W. Nicolai
C. Pridgeon
A. Regel

Fifth Row:
J. Regel
R. Resch
L. Rogers
W. Schmidt
W. Seipel
P. Suppa
J. Snyder
R. Taber
J. Terrill
D. Thoma

Sixth Row:
A. Volkmann
S. Wade
F. Walter
M. Walters

Seventh Row:
E. Warner
G. Webb
R. Wheeler
C. Williams

GEORGE CHAPMAN . . . . . *President*
FRED DENNY . . . . . *Vice President*
LEW BERNARD . . . . . *Secretary*
MAYNARD WALTERS . . . . . *Treasurer*
HANK BENSON . . . . . *Historian*

Founded at the University of Richmond in 1901. Sig Ep came to William and Mary in 1904 as the thirteenth chapter of the fraternity. The chapter remained here until 1938, when it feel casualty to the war years. This year marks the re-chartering of Sigma Phi Epsilon at W&M

Active in all phases of college life, Sig Ep can boast many campus leaders. Fred Denny is chairman of the Men's Honor Council and President of ODK. Tom Johnson is secretary of the Honor Council, secretary of the Inter-Fraternity Council, and a member of ODK. Roger Earls, was elected to Phi Beta Kappa. This years' editor of the *Flat Hat* is Al Volkmann a member of Pi Delta Epsilon, and president of the VIPA. Bill Nicolai is vice president of the Senior Class as well as the Newman Club. George Chapman is vice president of the Pep Club. Artie and Johnnie Regel are cheerleaders, while Joe Snyder is a sophomore assemblyman. Sig Eps on the track team are Bob Diederich and Dale Thoma; Dave Roye is on the baseball team, and Dean Flippo on the football team. Scholastically, Sig Ep is among the top on campus.

On the social side, there is the Founder's Day Formal in the fall, the Sweetheart Serenade, the Christmas Serenade, the Pledge-Brother Banquet after rush, and the Golden Hearts Ball in the spring, at which time the sweetheart is crowned.

SIGMA PI

First Row:
R. Bolander
W. Bolton
C. Bowman

Second Row:
P. Brucker
J. Caserta
R. Charbonnier

Third Row:
J. Cochrane
J. Dorsey
G. Gravely
B. Graves
H. Green
C. Henderson
J. Hunter

Fourth Row:
R. Ikenberry
C. Lovell
J. Lyle
J. McClothlin
W. Mirguet
T. Murphy
R. Pritts

Fifth Row:
A. Scott
P. Shattuck
P. Siegenthaler
D. Lloyd
J. Ward
W. Young
F. Zavitkovsky

Alpha Eta Chapter of Sigma Pi was established on the William and Mary campus in 1931, having been founded at Indiana's Vincennes University in 1897. Sigma Pi continues to be the only national fraternity to use the exclusive Greek Cross. This year Alpha Eta held the honor of being host chapter to the National Sigma Pi Convention here in Williamsburg.

Many of the brothers may be found in responsible positions. President Bill Bolton served as Tyler's Dorm Manager, as did Pete Siegenthaler, also President of the Senior Class, for Madison. Aiding Pete in Student Government was Kent Delano, Vice President of the Sophomore Class. In addition, Don Lloyd acted as Chief Announcer for WCWM, Jim Cochran was a Merit Scholar, and became the 157-pound intramural wrestling champion, Jim Truxell edited the Methodist bulletin "WESQUIRE," and while other individuals were participating in varsity sports, the brothers wrapped up the fraternity softball trophy.

Socially, Sigma Pi's successful year has been crammed right through to the memorable Christmas Dance. Included were: Pledge-Brother Banquet and football game: Supper Club; Christmas and Spring Serenades; annual Orchid Ball Weekend where Mary Beth Curran was recrowned Sweetheart of Sigma Pi; Jamestown Beach Party; and the sixteenth annual Christmas party for needy orphans with Tri Delt.

Bill Bolton	*President*
Don Lloyd	*Vice President*
Bill Young	*Treasurer*
Bill Mirguet	*Social Chairman*

THETA DELTA CHI

Sweetheart Beth Humrickhouse christened the good ship Theta Delta in September, 1960, and the "drunken . . crew," with tenny pumps on, prepared for another year of hearty sailing. Founded at Union College in 1847, Theta Delta Chi is the eleventh oldest secret fraternity, and the first fraternity to appear on the campus of William and Mary.

President Frank Silcox captained the crew and commanded such notorious sailors as Paul Berghaus, Men's Honor Council; Don DuVall, Junior Assemblyman; Rolf Svendsen, Sophomore Class President; Keith Blomstrom, Sophomore Assemblyman; Tom Scott, Gerry File, Bill Shuler, Arnold Jones, Ronnie Jones, Footballers; Dave Mance, captain of the golf team; and in case of stormy seas, Joe Ayers and Turk Despard, swimming team members.

The homecoming weekend was a big one for Theta Delta, winning first place in the float contest and honoring many alumni at the Founder's Day Banquet. Through the fall, the weekends flew by, accented with several "lemon sour" parties, and the pre-Christmas festivities of the Annual Egg Nog Party, the tree trimming party, and the Mystic Suds Regatta with Sigma Pi.

After Christmas the Theta Delts kept up the pace with the Sweetheart Dance, Pledge Brother Beer Party (held off campus), Spring Weekend, and numerous sorority blasts.

Something new for Theta Delta Chi this year was the formation and initiation of the Theta Delta Chi Forum, a bi-weekly scholarly discourse with faculty members and community leaders. Dr. Talbot Selby, Dr. Alexander Kallos, Dr. William Abbott, got the forum off to a good start, and the brothers' interest in these discussions was further stimulated by Rev. Charles Sheerin, Dean H. Westcott Cunningham, and Dr. William Guy. These meetings, the brothers felt, helped to develop a more well-rounded fraternity man —the aim of Theta Delta Chi.

FRANK SILCOX.... . . *President*
CARL LINDBERG... ... *Treasurer*
DAVE MANCE..... .... *Secretary*

First Row:
L. Aulick
J. Ayres
P. Berghaus
K. Blomstrom
J. Clark
R. Depuy
V. Despard
D. Duvall

Second Row:
D. Etka
G. File
J. Heald
W. Henry
A. Jones
E. Kirby
C. Lindberg
D. Mance

Third Row:
S. Parker
J. Phillips
E. Scott
W. Shuler
F. Silcox
L. Suiters
R. Svendsen
R. Tatum

First Row: P. Verkuil, P. Schirmeier, T. Johnson. *Second Row:* D. Mance, W. Hagar, F. Silcox, P. McLaughlin, P. Berghaus, E. Shanklin, S. Tatum, M. McCall. *Third Row:* G. Chapman, W. Bolton, P. Bankes, B. Spalone, G. Morris, D. Lloyd, A. Lloyd, D. Heenan, B. Partch

INTER-FRATERNITY COUNCIL

The Inter-Fraternity Council is composed of the president and a second representative from each of the eleven fraternities at William and Mary. The fraternity presidents are also classified as members of the Inter-Fraternity Council.

The officers of the IFC, with the exception of the vice president, who must be chosen from among the fraternity presidents, are elected from the eleven representatives and hold office for a one year period.

The purpose of the IFC is to encourage interest in scholarship and athletics in the fraternity men of the college and to promote a cordial relationship among the fraternities. The IFC also attempts to maintain a good relationship between the students of the college and the residents of Williamsburg.

The Council establishes the rules governing general fraternity action and rushing. Each year the IFC publishes a booklet to inform the students of the rules and procedures of rush.

This year the IFC sponsored the annual Block Party and undertook several service projects.

PETE SCHIRMEIER	*President*
PAUL VERKUIL	*Vice President*
TOM JOHNSON	*Secretary*
PAUL BERGHAUS	*Treasurer*

First Row: M. Green, A. Cheetham, M. Dietrich, D. Snyder, M. Lande, J. Turner, S. Hoffman. *Second Row:* R. Shoemaker, R. Struve, L. MacDowell, L. Martin, M. Bell, S. Robert, M. Rumazza

PAN-HELLENIC COUNCIL

The primary purpose of the Pan-Hellenic Council is to improve cooperation between the sororities on campus and to act as a liaison between the administration and the sororities. It is a representative body, made up of two girls elected by the individual sororities and a president. The Council works closely with the Inter-Fraternity Council in sponsoring certain activities throughout the year.

Rush is regulated by the Council and a program is set up by which the freshmen are acquainted with the sorority system at William and Mary. In addition the Pan-Hellenic Council sponsors a scholarship trophy and two yearly scholarships in an effort to promote better scholarship among sorority women.

The local Pan-Hellenic Council is affiliated nationally with the National Pan-Hellenic Council which consists of delegates from each of the national sororities.

JOAN BECK . . . . . *President*
RAINETTE STRUVE . . . . . *Secretary*
MAUREEN RUMAZZA . . . . . *Treasurer*

ALPHA CHI OMEGA

First Row:
P. Atwood
D. Bassinger
N. Carson
C. Cary
A. Cheetham

Second Row:
K. Dudley
S. Elliott
A. Falvey
M. Fuller
M. Green

Third Row:
L. Hamilton
D. Harris
B. Higgins
P. Hockaday
M. Hodges

Fourth Row:
P. Holbrook
M. L. Hunken
M. Jennings
M. L. Jones
C. Kelly

Fifth Row:
J. E. Kessler
B. Miller
J. Morris
S. Neet
D. Pickering

Sixth Row:
J. Riddick
J. Rothgeb
V. Sadlier
S. Siegenthaler
M. Stephenson

Seventh Row:
S. Swoope
P. Thomas
D. Titolo
M. Weirick
L. Williams

Alpha Chi's Celebrate Diamond Jubilee

The 1960-61 year found Alpha Chi Omega celebrating its Diamond Jubilee. Six new girls were pledged in informal rush, and shortly after we celebrated our Founder's Day and Homecoming both on October 15. Highlights of the fall semester were a visit by the province president, a faculty tea, and a visit by the National Field Secretary.

Christmas vacation provided us with a breather, but not before we had held our two annual Christmas functions: a dance at the Williamsburg Motor House; and a party for underprivileged children given jointly with the Kappa

Sigma Fraternity. At vacation end, we returned to make preparations for exams and formal rush.

Spring came and with it came informal tush and the Pledge Presentation Dance. Finally graduation culminated an altogether successful seventy-fifth year for the Alpha Chi's.

Mary Fuller	*President*
Nancy Cobb	*Vice President*
Diane Titolo	*Secretary*
Diane Pickering	*Treasurer*

Omega Horseshoe Brings Luck to the Chi Omegas in 1960-61

The beginning of the year saw the Chi Omegas as a lucky group of girls with the acceptance of four new pledges in fall tush. Luck remained with the Chi Omegas throughout the fall, and brought them through the Homecoming parade on a wedding cake float, which captured third place.

On the social side, fall rendered the Chi Omegas very lucky in having two most successful teas; one for housemothers, the other for faculty.

Christmas saw the Chi Omegas fully in the Christmas spitit and luck was still with them. After an annual Owl Hoot, Santa visited the house with presents for all. To share the luck of their hotseshoe the Chi Omegas gave a party for underprivileged children, sent a package to their fostet child in Getmany, and gave a basket to a needy family.

February saw the beginning of formal tush and the lucky Chi Omegas watmly welcomed their new pledges. The end of winter brought on a tound of fraternity parties for the lucky sisters, which were enjoyed by all.

Spting saw the Chi Omegas excitedly preparing for the White Carnation Ball. The pledges were presented, the dance was a big success, and each Chi Omega considered herself very lucky to have been a part of such a gala affait.

The end of the year came all too soon and at their Senior Banquet, the Chi Omegas bade farewell to each other and to this, their luckiest year of all.

ANNE WILLIS	*President*
DEE ANGEL	*Vice President*
BARBARA BECKMAN	*Secretary*
PAT SINGLETON	*Treasurer*

First Row:
D. Angel
F. Ashton
N. Back

Second Row:
B. Bauer
P. Beasley
B. Beckman

Third Row:
B. Blackwell
S. Bowman
B. Bowman

Fourth Row:
S. Chapman
C. Cone
N. Coons

CHI OMEGA

Fifth Row:
B. Dillard
V. Dewsbury
J. Fitzgerald
T. Grosser
J. A. Houseworth
M. Janzer
A. J. Jeffers
T. Johnson
R. Johnson
M. Looney
L. Marmaduke
L. Marsden
K. McGinnis

Sixth Row:
R. Neuroth
M. Nunnally
A. O'Neill
K. Petty
S. Pingue
C. Plybon
T. Poppendieck
P. Pound
D. Ragland
H. Ruffner
R. Shoemaker
P. Singleton
E. Stoneham

Seventh Row:
J. Striker
J. Trimm
A. Willis

DELTA DELTA DELTA

Delta Dream Daze

We Tri Deltas caught a first glimpse of our dreamy, new kitchen when we arrived at William and Mary in September. It was a perfect start to a perfect year. With no days to be lost, hammers and saws were pulled out for another Homecoming float. What a nightmare building it, but taking first place put us into a daze! We spent one of our most delightful evenings when President and Mrs. Paschall joined us for dinner. We had yummy desserts with the Pi Phi's and Thetas and stopped for a moment on Thanksgiving Eve to pay tribute to Tri Delta predecessors with a Founders Day Banquet. The daze and days of Christmas spirit were filled by Santa at our Pine Party, a Christmas Formal, and our Orphan Party with Sigma Pi. Through the year Delta's dream men provided us with many carefree afternoons at their famous fraternity parties.

Rush, Rush, Rush our pledge class was a real dream! In its honor we held our annual Spring Pledge Dinner-Dance. Our social and scholastic efforts were met in a Faculty Garden Party in the Spring. We Tri Deltas relived our dream daze at the Pansy Breakfast, and soon after we bade the Senior D D D's a fond farewell.

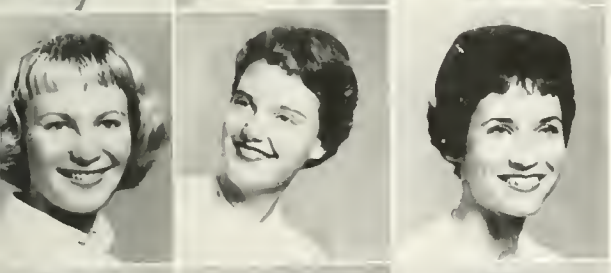

JACKIE DREHER . . . . . *President*
LIZ RADER . . . . . *Vice President*
SARA LINDER . . . . . *Secretary*
KAY BARCHEY . . . . . *Treasurer*

First Row:
K. Barchey
B. Beaumont
J. Beers
M. Bell
B. Berkeley
C. Birch
C. Boardman

Second Row:
M. Bonner
A. Burgess
J. Case
G. Crabill
C. Dalrymple
S. Dean
B. Daughtry

Third Row:
J. Dotson
J. Ankrum
J. Dreher
P. Edwards
P. Farrell
B. Grow
A. Harvey

Fourth Row:
M. Harvey
L. Holland
M. Hogan
C. James
L. Lawler
S. Linder
F. McCampbell

Fifth Row:
B. McGowan
B. McKay
F. McLean
S. Meara
L. Mitchell
M. Morecock
J. Murphy

Sixth Row:
D. Nowland
J. Perry
E. Rader
E. Ruddy
K. Schafer
P. Spencer
S. Spillars

Seventh Row:
M. Steketee
L. Stein
D. Stuart
J. Wilkinson
M. Baker
J. Williams
S. Yarnold

GAMMA PHI BETA

First Row:
M. Adams
J. Anker
D. Baetcke
B. Barnes
M. Boon
M. Bounds
J. Buhlmann
A. Cardi
F. Davis
J. Delbridge
M. Downie
J. Fleming
S. Hancock
R. Hux

Second Row:
A. Jensen
B. Joseph
N. Kent
S. Larkin
M. Layton
L. Lester
L. MacDowell
E. McWhirt
L. Martin
C. Moore
M. Murray
J. Murphey
S. Nahill
F. Newton

1960-l-derful

Returning to school in the fall, Gamma Phi's were greeted by their new housemother, Mrs. Gladys Mersfelder, and by the news that they were first in scholarship for the preceding semester.

"Parties make the world go round" might well have been the theme for the first semester. There were float-building parties, fraternity parties, serenades, "yard parties" to turn the front yard desert into an oasis, and a faculty tea honoring the new housemother. Christmas brought more festivities: a tree-trimming party and a party with SPE for underprivileged

Third Row:
J. Noble
S. Parrish
S. Ragland
N. Ramsey
A. Rodabaugh

Fourth Row:
S. Robertson
D. Smith
C. Stafford
M. Sterner
B. Upson

Fifth Row:
M. Walker
C. Washer
S. Whitlow
P. Wolpow
S. Woodle

SUSIE RAGLAND	*President*
JOAN BUHLMANN	*Vice President*
SALLYE NAHILL	*Secretary*
JUDY DELBRIDGE	*Treasurer*

children, complete with a Sig Ep Santa!

Five girls were pledged in informal rush and presented at the Christmas Dance. During rush in February the enthusiastic chorus of "We're Gamma Phi's" could be heard across campus. The new pledges were welcomed into the group with a chapter dinner and later with a Big and Little Sister party.

In March the Gamma Phi's journeyed to College Park, Maryland, where they joined other chapters for a province conference.

The Spring dinner-dance was held at the Williamsburg Lodge, and the new Gamma Phi Dream Guy was chosen. Next came the annual chapter picnic at the Dell and a beach party at Jamestown.

The Senior Banquet was held at the Lodge in May with the pledges entertaining with imitations of the seniors. Each Gamma Phi looked back on the friendship and fun she had experienced this year in Gamma Phi Beta and forward to years which promise to be even better!

KAPPA ALPHA THETA

"So, ring out three cheers for Theta,
For we love her as you know . . ."

The Thetas had much to shout about when Jane Miller, Sue Oakley, and Dianne Laferriere were pledged in the fall —and even more when Susan Griggs joined the group of actives in a fall initiation.

Thetas gathered round in October to stuff much chicken wire and do much painting for the Homecoming float, a huge gaming board. Usual Thera spirit was evident as everyone pitched in to finish the work —while the Theta's handy phonograph played in the background.

A very successful Fall Dance was held at the Williamsburg Lodge after which the sorority gathered at the House for a slumber party. Other activities included the annual Faculty Tea and a get-together with Tri-Delta for coffee and desert. Spring brought renewed Theta spirit with a class of new Freshmen pledges and the annual Theta weekend. To end the year, a picnic was held as a send-off for the departing Seniors.

Even as time came for the Thetas to go their separate ways, one could still hear coming from the Theta House, "Give me that old Theta spirit, it's good enough for me!"

OFFICERS

MARY BETH CURRAN . . . . . *President*
BARBARA BARNHART . . . . . *Vice President*
KATHY KARR . . . . . *Corresponding Secretary*
PATRICIA BRANCHE . . . . . *Treasurer*

Fourth Row:
L. Eads
S. Firebaugh
D. Floyd
S. Griggs
J. Hall
P. Hargroves
J. Hawkins
M. Heiney
M. Ireland
C. Isemann

Fifth Row:
K. Karr
B. King
D. LaFerriere
P. Lauritzen
J. Lawson
B. A. Lewis
P. Nash
S. Oakley
J. A. Overby
E. Rothrock

Sixth Row:
J. Royson
P. Scott
C. Scott
R. Sigmund
A. Smith
N. Springer
J. Turner
M. Walton
C. Welch
J. Wright

First Row:
L. Barnes
B. Barnhart
H. Bethea

Second Row:
B. Becker
P. Branche
D. Brown

Third Row:
L. Castellon
K. Christian
M. Curran

KAPPA DELTA

Tradition With New Ideas

The sorority year started early with the traditional back-to-school buffet held the first week of school. Soon we started work on our homecoming float, "Tech 'em and Pluck 'em." The preparations were extensive but fun for all KD's.

The fall would never be complete without a Founder's Day celebration and Faculty coffee.

This year the new experience of an extended open rush pledged five girls to the Norman shield.

Tradition again let us enjoy a Christmas tree trimming party and using our special KD Christmas seals. In January we presented our new pledges at the Diamond Ball.

Formal rush, a busy time for everyone, was followed closely by plans for a house corporation, again something new in this Kappa Delta year.

March saw the Benefit Bridge for our National Philanthropy, the Crippled Children's Hospital in Richmond; and April, the Senior Banquet. Our Mother's Day Tea in May was followed by our spring dance and week end.

Throughout the year the KD's had many pajama parties and fraternity parties. In addition we enjoyed extra-curricular activities and were kept busy by the duties of campus offices.

Our new social service project gave us the gratifying experience of receiving letters from the little Italian boy whom we adopted through the Foster Parents Plan.

This year was indeed one of tradition, but equally one of new activities for Kappa Delta.

KATHY CLARK. . . . . *President*
JOAN RUTH. . . . . *Vice President*
PEGGY GRIMM. . . . . *Secretary*
PAT PALESE. . . . . *Treasurer*

First Row:
M. B. Anderson
K. Battenfield
J. Butler
H. Campbell
K. Canady
K. Clark
S. Comer
W. Davis
M. Dietrich

Second Row:
B. Franklin
C. French
C. Gaines
L. Gilmore
R. Hanmer
A. L. Hardy
J. Harrison
A. Higgins
B. Hitchcock

Third Row:
M. Johns
P. Kanick
D. Keel
D. McCrary
M. McDonnell
M. R. O'Halloran
B. Poole
J. Ramsey
S. Robert

Fourth Row:
J. Ruth
C. Savage
D. Shaw
R. Temple
M. Tracy
J. Vilbrandt
C. Watts
M. Westbrook
B. Wiegand

The Kappa Nana Dog

Once upon a time there was a great brick house on the corner, the meeting place of sixty-five girls. I remember well all the merriment and laughter which I overheard while I lay stretched out on the bed all year. Little did they know their little Kappa "Nana Dog" was listening. Come with me now into the "never, never land" of Kappa, and I will tell of the many adventures of the K.K.G.'s.

Returning to school early in September, the Kappas enthusiastically began studying and partying. Although the honors and activities are too numerous to list, Kappa was represented in every phase of campus life.

Plans for the Homecoming Float were immediately begun, and with some frantic last minute work, the alarm clock was finished. Before they knew it, Christmas was here, and the festivities began with their annual Christmas party and breakfast, and their traditional party with Pi Lambda Phi for underprivileged children. The "Monmouth Duo," a joint dance with Pi Phi, was the highlight of January and their last fling before exams.

Exams whizzed by and second semester was ushered in with the hectic work and excitement of formal rush. With spring approaching, they began planning for their Pledge Presentation dance, the Senior Banquet, the Fleur-de-lis Party, and visits to Dunbar. The many fraternity parties, informal get-togethers with other sororities, and formal teas for faculty and alums completed a wonderful year for Kappa.

And so ends the story of Kappa land for the year 1960-1961, a year filled with many memories never to be forgotten. I will be back next year to report from my "lookout" the many activities they are already planning.

CONNIE BOWEN . . . . . *President*
LEE SYKES . . . . . *Vice President*
CAROL NOBLE . . . . . *Secretary*
BETTY LOU ANDERSON . . . . . *Treasurer*

KAPPA KAPPA GAMMA

First Row:
C. Abdill
P. Akers
B. Anderson
B. Aubry

Second Row:
Y. Baay
B. Barr
C. Bowen
B. Bozarth

Third Row:
E. Brown
P. Chastain
M. Clough
C. Dean

Fourth Row:
P. Eason
O. Elliott
J. Garde
J. Giles

Fifth Row:
A. Greenfield
C. Harms
A. Ivanoff
V. Jacobs

Sixth Row:
K. Jones
A. Lichtefeld
J. Liddle
J. Linton
S. Lovern
P. Mantz
C. Noble
G. Oakey
R. Reasor
S. Richardson
D. Sapoch

Seventh Row:
J. Scott
S. Shortt
R. Struve
C. Sykes
N. Taylor
P. Voegelin
G. West
K. Williams
V. Yoder
M. Zilmer
K. Zimmerman

PHI MU

First Row:
E. Aldrich
S. Appleton
M. Barnhart

Second Row:
B. Bates
A. Boozer
J. Brame

Third Row:
P. Brombach
S. Bruton
C. Clocker
A. Dyer
J. Guntner
S. Harris
B. Hendrix
P. Horne
J. Jorg
C. Leon
C. Mathie

Fourth Row:
C. McCarthy
A. Miller
J. Moore
P. Naughton
M. Odyssey
P. Perkins
P. Rives
G. Scott
S. Shackelford
D. Snyder
L. Sproul

Fifth Row:
J. Stewart
P. Tant
H. Trice

Sixth Row:
C. Turner
J. Turns
C. Walford

Seventh Row:
M. Waters
G. Whitlock
C. Veazey

GAY WHITLOCK . . . *President*
JUDY JORG . . . *Vice President*
SUSAN BRUTON . . . *Secretary*
ANN MILLER . . . *Treasurer*

Best Year Ever in Our Phi Mu Castle

A wonderful year for the Phi Mu's began when they returned in September to hear the news that President Gay Whitlock had received the honor of being selected Carnation Queen at National Convention. As the year progressed the girls came to think of their house as a real Phi Mu Castle.

Anxious to show off new china, carpeting, dining room tables and chairs, a sofa, and other new furnishings, the Phi Mus entertained alumnae at a brunch on Homecoming week end and a Christmas tea. Open houses after home football games allowed other guests to see the house. Entering into the holiday spirit, they entertained the Interfraternity Council at a Thanksgiving buffet dinner and enjoyed an afternoon Christmas tree-trimming party. The new pledge class of six began its activities with a pizza party for other pledge classes.

Yard parties gave the Phi Mus an opportunity to plant shrubs and paint, and the weeks before Homecoming found the girls busy building turkeys for the float. The spring semester found the Phi Mus gathered at the house for a parent-faculty tea, a smarty party honoring our best scholars, and a luncheon for graduates and their parents.

The night of October 1 found our house deserted as last spring's pledge class of twenty six was presented by Field Secretary Liz DeBeaugrine at a dance in the Student Center. A week later came initiation after which the Phi Mus attended church and ate dinner at the Lodge.

Social service projects, rush, fraternity parties, intramurals, and other activities helped to keep us busy throughout the year.

JOAN COSTABELL	*President*
NANCY VAN SCHREEVEN	*Vice President*
BETH HUMRICKHOUSE	*Recording Secretary*
LORNA BOWEN	*Treasurer*

Lest We Forget . . .

. . . our return in the fall to the campus loaded with suitcases and tales of our summer escapades,

. . . October, a month filled with much activity, informal rush which brought seven new pledges and a slumber party in their honor, the night Joan was tapped into Phi Beta Kappa, Homecoming, how could we forget Homecoming, when we Pi Phi's watched our float bearing the slogan, "The Odds are Against You, Tech," tumble into second place, and our Maureen was named Homecoming Queen,

. . . our socials, spaghetti dinners, initiation, and the 7 o'clock breakfast honoring our new initiates,

. . . December, when so much excitement kept us in a whirl, the Christmas Open House, caroling at Dunbar, and our own chapter party where we echoed Merry Christmas,

. . . The Monmouth Duo, where Pi Phi and Kappa relived their founding,

. . . February, when formal rush brought more excitement and new pledges who joined in the fun that spring had to offer,

. . . Spring, when the Pi Phi's thoughts turned to the Founders' Day Luncheon, our hay ride, serenades, and the spring formal highlighting our pledges and their escorts.

PI BETA PHI

First Row:
R. Armstrong
P. Bayliss
C Beach

Second Row:
M. Berry
L. Bowen
N. Carmen
J. Costabell
J. Crummett
K. Davenport
S. Dudley
A. Fox
S. Frensley
C. Fulwiler
P. Graves
S. Hairston
A. Haynes

Third Row:
L. Heise
B. Howland
S. Hubbard
B. Humrickhouse
C. Hundley
J. Keith
P. Kight
L. Lane
F. League
N. Leckie
P. Moore
S. Monroe
S. Pinkston

Fourth Row:
J. Ridout
C. Roosevelt
M. Rumazza

Sixth Row:
H. Swayne
C. Tepper
L. Thomas

Fifth Row:
J. Schrup
S. Seville
S. Shaw

Seventh Row:
N. VanSchreeven
P. Wade
L. Ward

Features

Colonial Echo 1961

Big 3 In Sound

"The Kingston Trio"

Selects

ita

INTERNATIONAL TALENT ASSOCIATES

NEW YORK • 527 MADISON AVE • PHONE PL 1 5344 • LOS ANGELES • LONDON • SAN FRANCISCO

SAN FRANCISCO
COLUMBUS TOWER • 916 KEARNY ST • PHONE EX 2 2576

December 2, 1960

Miss Charlotte Abdill
Feature Staff Editor
1961 Colonial Echo
William & Mary
Williamsburg, Virginia

Dear Miss Abdill:

May we first thank you for giving us the opportunity to participate in the selection of your 1961 Miss William and Mary.

Our choice in order of preference is as follows:
Miss Judy Giles, Miss Ann Harvey, Miss Beth Humrickhouse, Miss Nancy Van Schreevan, Miss Maureen Rumazza, Miss Maureen Harvey.

We are all in agreement that this should make a beautiful section in your yearbook, and we hope that everyone at William & Mary will be pleased with our selection.

Sincerely,

Dave Guard

Kingston Trio

1961

Miss

William and Mary

Judy Giles

Miss Ann Harvey

Miss Elizabeth Humrickhouse

Miss Nancy Van Schreeven

Miss Maureen Rumazza

Miss Maureen Harvey

Lorna Bowen

Bobbie Berkeley

Marcia Hoffman

Marianne Hodges

Susan Bruton

Ann Haynes

Barbara Beckman

Jo Ann Dotson

Dorcas Brown

Dottie Sapoch

Joanna Keith

Sue Comer

Neal Leckie

Judy Trimm

Mary Steketee

Dianne Stuart

Cindy Harris

Cathy Carr

Susie Plummer

Pat Flagg

There's nothing funnier than the human animal.

Research without test is useless.

"Ah, love—a state of perpetual anesthesia.

Some like it hot!

The boys have invited me to stay for the siege.

Fea

You have two billion dollars worth of beer ads?

You mean I have to think right now!

Thanks a thousand.

ures

You do the nastiest things in the nicest way.

???

Listen World, I'm not licked yet!

If you haven't struck oil in five minutes, stop boring.

Fea

Anyone for Venus?

Almost as good as a roof party.

tures

Umm—yes, let's!

I'm an amused spectator of the World.

Think I might like to be a bear trainer.

Creation is a drug I could do without

We're enamored with mass education.

When you leave here, don't forget why you came.

I'm just a nice, clean-cut, Mongolian boy.

Fea

I'd just as soon play tennis with the net down.

They're in!

Loudspeakers are bats in our belfry.

You should tinkle instead of klunk.

We will play our part in collective defense of the area.

tures

He is a man who taught beavers to be eager.

Silence shall fall around me.

SENIOR DIRECTORY

Charles Owens Abel, Hartwood, Va.
Rexford E. Adelberger, 1317 N. Wayne St., Arlington 1, Va.
Phyllis Anne Akers, Damascus, Va.
Dorothy May Aldhizer, 522 Albemarle Ave., Roanoke, Va.
Giancarlo Aliotti, Williamsburg, Va.
Ann Bolden Altizer, Philmont, Va.
Donald Paul Anderson, 7409 River Dr., Newport News, Va.
Katherine M. Anderson, 1606 Michaels Rd., Richmond, Va.
Jeannette Marie Ankrum, 427 8th St., West Point, Va.
Roberta S. Armstrong, Parkside Apts., 10509 Montrose Ave., Bethesda 14, Md.
Johelen Morton Ashton, Middleburg, Va.
Ronald Alfred Audet, 923 Holladay St., Portsmouth, Va.
John James B. Ayers, 226 W. Lafayette Ave., Baltimore 17, Md.

Dorothy Ann Baetcke, 109 Bernard Rd., Ft. Monroe, Va.
Mary Jane Baker, 1040 Taylor Run Pky., Alexandria, Va.
Wayne Elbridge Barber, 1836 Northhampton St., Easton, Pa.
Katherine R. Barchey, R. F. D 5, Somerset, Pa.
Matthew John Barlow, Jr., 6130 Alexander St., Norfolk 13, Va.
Barbara Alan Barnhart, Box 242, La Plata, Md.
Margaret W. Barnhart, 116 West End Blvd., Emporia, Va.
David Marshall Barry, 3100 N. Quincy St., Arlington 7, Va.
Lucinda Campbell Batti, Rt. 2, Box 24, Midlothian, Va.
Patricia Ann Beasley, Rt. 3, Stuart, Va.
Mary Elizabeth Beaty, Campbellton Farm, Barboursville, Va.
Loye D. Bechtold, Jr., 2711 W. College St., Shreveport, La.
Joan Edna Beck, 3213 Fendall Ave., Richmond 22, Va.
Barbara Lynn Beckman, 449 S. Julian St., Naperville, Ill.
Beth Rosann Berg, 4135 S. 36th St., Arlington 6, Va.
Barbara B. Berkeley, 1737 Johnson Rd., Petersburg, Va.
Lewis Guerin Bernard, 46 E. Webster St., Merrick, Long Island, N. Y.
Myles Borland, Bingham Hill, Rumson, N. J.
David Newton Bottoms, Jr., 115 Samford Ave., Auburn, Ala.
Constance Ruth Bowen, 314 Crown View Dr., Alexandria, Va.
Lorna Jane Bowen, 19 Kay Rd., Portsmouth, Va.
Marvin Lee Bowman, 603 E. Elliott Ave., Portsmouth, Va.
Mary Leland Bowman, Box 383, Staunton, Va.
Patricia Marion Branche, 5906 Munson Hill Rd., Falls Church, Va.
Robert Myles Bratton, 1306 Westmoreland Ave., Norfolk, Va.
Alan Vance Briceland, 610 Hastings Rd., Towson 4, Md.
David Lamar Brittain, 424 Highland Ave., Roanoke 16, Va.
Henrietta R. Bromleigh, 706 Tanyard St., Williamsburg, Va.
Kenneth Dane Brooksher, 348 N. Henry St., Williamsburg, Va.
Allan Charles Brownfeld, 1401 New York Ave., Brooklyn 10, N. Y.
Paul James Brucker, 952 Cybus Way, Southampton, Pa.
Susan Beatrice Bruton, 125 Kenilworth Rd., Mountain Lakes, N. J.
George Philip Bullard, 189 Sutton Manor, New Rochelle, N. Y.
Joy Brenda Burch, Route 1, Box 230K, Alexandria, Va.
Alan Jorgon Burger, 5413 Fairmount Ave., Downers Grove, Ill.
Norman Arthur Burnett, 2032 Brookside Dr., Scotch Plains, N. J.
William F. Burnside, 67 N. Clinton St., Doylestown, Pa.
Janet Lou Butler, Carter Ave., Denton, Md.

Patricia A. Caldwell, Box 75, Naval Weapons Station, Yorktown, Va.
Anita Louise Cardi, Box 31, Colonial Beach, Va.
Wanda Jean Carter, 205 Harpers Dr., Newport News, Va.
Katherine Hunt Cary, Hunter Mill Rd., Rt. 1, Box 193 A, Vienna, Va.
James Caserta, 2230 North Ave., Bridgeport, Conn.
Sue Jo Cassell, 511 Arbutus Ave., Roanoke, Va.
Linda Dorothy Castellon, 2949 Disston St., Philadelphia, Pa.
George Bernard Chapman, 726 Easton Dr., Lakeland, Fla.
Carl Wayne Cheek, 1025 Hewitt Way, Baltimore 5, Md.
Virginia Lee Chick, R. F. D. 2, Box 54, Bumpass, Va.
Henry Stewart Clark, Marlbank Farm, Yorktown, Va.
John Maxwell Clark, 108 Ashurst Lane, Mt. Holly, N. J.
Kathleen Ann Clark, Quarters 404, Maxwell A. F. B., Ala.
Melvin Bennett Clark, Box 628, Chatham, Va.
Frederick Lewis Clayton, R. D. 1, LaFayette, N. J.
William Ellis Clayton, 817 Devon Place, Alexandria, Va.
Peter Michael Clements, 17 Mitchell Dr., Great Neck, N. Y.
Bennie Allen Clemmer, Main St., Greenville, Va.
Nancy Jane Cobb, Valley View Rd., Rt. 1, Dover, N. J.
Stuart Barry Coblin, 6 Byron Lane, Yardley, Pa.
Frederick H. Codding, 3011 West Ave., Newport News, Va.
William Winans Coe, 346 B Plaza Rd., Fair Lawn, N. J.
Jeffrey Maxwell Cohen, 9702 Random Ave., Anaheim, Cal.
Richard Sidney Cohen, 1136 Stillman Ave., Plainfield, N. J.
Henry Edwin Coleman, 605 Cabell Ave., Charlottesville, Va.
Gary Addison Collier, White Lion Motel, Williamsburg, Va.

David R. Comegys, Clayton, Del.
Stephen Morris Cooper, 701 Wingfield Ave., Norfolk 6, Va.
John Adams Cooter, 4808 Kurtz Rd., Mclean, Va.
Joan Resli Costabell, 36 Argyle Rd., Scarsdale, N. Y.
Richard S. Cottrell, 14966 Greenview, Detroit, Mich.
Donald T. Coursen, 74 Park Ave., Glen Ridge, N. J.
Richard John Coyle, 236 Easton Ave., New Brunswick, N. J.
Mary Elizabeth Curran, 699 Prospect St., Maplewood, N. J.
Judith Berenice Cutcomb, 1300 S. Arlington Ridge Rd., Apt. 307, Arlington, Va.

Barbara E. Daughtrey, Bowling Green, Va.
Hannah Jane Davenport, 2510 N. Fourth St., Harrisburg, Pa.
Sharon Kay Davenport, 11135 Lawnhaven, Dallas, Tex.
William Marlin Davis, R. D. 1, Box 88, Homer City, Pa.
Sandra Elizabeth Dean, 2432 S. Culpeper St., Arlington, Va.
Albert Theodore Dell, 6114 Montrose Ave., Cheverly, Md.
Thomas Ernest Dellaero, 56 William St., White Plains, N. Y.
Frederick M Denny, 19 Highland Ave., Greenfield, Mass.
Janice Taylor Diamond, 518 Ostrander Ave., Riverhead, N. Y.
William Millar Dick, Jr., 2299 Palmer Ave., New Rochelle, N. Y.
David Darden Dickerson, 717 W. 37th St., Norfolk, Va.
David Bruce Diehr, 1946 Blair Blvd., Wooster, Ohio.
Martha Reynold Dietrich, H. Q USARAL A. P. O. 949, Seattle, Wash.
Joseph William Dodd, Box 84, Echo Ave., Richmond, Va.
Mary Elizabeth Dorr, 219 Schraalenburgh Rd., Haworth, N. J.
Virginia Gail Dorset, Clayville, Va.
James Dennis Dorsey, 605 Pittsburgh St., East McKeesport, Pa.
Marcia Joan Downie, 473 Plainfield Rd., Metuchen, N. J.
Jacqueline M. Dreher, 103 Norden St., Staten Island 4, N. Y.
George Brayton Dresser, Box 743, Boynton Beach, Fla.
Margaret Laurel Drew, 696 Lindwood St., Saint Paul, Minn.
Michael McKevitt Drury, 9306 S. Leavitt St., Chicago, Ill.
Joseph Leonard Dunford, 334 Shawen Drive, Hampton, Va.
Stephen Gamble Dunning, 307 E. Melbourne Ave., Silver Spring, Md.
Ann Leilani Dyer, 2221 Beechwood Rd., Hyattsville, Md.

William Roger Earls, 525 Kline Ave., Norton, Va.
Carl Wayne Edwards, Rt. 3, Ferrum, Va.
Priscilla May Edwards, 4311 S. 35th St., Arlington, Va.
Perry Edwin Ellis, 8 Dogwood Trail, Portsmouth, Va.
Nancy Lee Espey, 1380 Ft. Stevens Dr., Washington 11, D. C.
Robert W. Evanovich, 513 Prince George St., Williamsburg, Va.
Emily Stuart Evenson, Parksley, Va.

Abigail Joanna Falvey, Moseman Ave., Rt. 1, Katonah, N. Y.
Suzanne Curtis Farrar, 505 2 Tyler St., Williamsburg, Va.
Donald George Farrell, 451 Hillside Rd., Naperville, Ill.
Peter Truman Farrell, 519 Scotland St., Williamsburg, Va.
Gary William Fentress, 311 W. Palm Ave., Monrovia, Cal.
Duncan M. Ficklin, Rt 2, Box 198, Montross, Va.
Gerald Bennett File, 211 E. Del Ray Ave., Alexandria, Va.
Sarah Jane Firebaugh, 303 Byrd Dr., Fairfax, Va.
David Carl Fiscella, 28 Ringwood Ct., Pompton Lakes, N. J.
Neal E. Fletcher, Jr., Box 1215, Williamsburg, Va.
William Thomas Fountain, Box 516, Easton, Md.
Carolyn Sue Foutz, 615 Sedgefield Dr., Newport News, Va.
Bradley Kyle Fox, 9014 Jones St., Omaha, Neb.
Elizabeth Lee Franklin, 8108 Three Chopt Rd., Richmond 29, Va
Douglas Alastair Fraser, 31 Pine Plain Rd., Wellesley, Mass.
Theodore L. Freeman, Jr., 11 Lockeland Rd., Winchester, Mass.
Caroline E. French, Box 106, Faunsdale, Ala.
Suzanne Frensley, 6246 Northwood Rd., Dallas 25, Tex.
Cynthia Nancy Fries, 3269 S. Stafford St., Arlington 6, Va.
Mary Langmadi Fuller, 41 Beacon Lane, Hicksville, N. Y.

Anthony Ernest Gallo, 513 Linden St., Vandergrift, Pa.
James Wilbert Gandy, Rt. 2, Bridgeton, N. J.
David Joseph Gatti, 137 23 Francis Lewis Blvd., Laurelton 13, N. Y.
Margaret Mary Gessner, 1017 Adams Ave., Union, N. J.
William J. Gibbons, Jr., 32 Lewallen Dr., Newport News, Va.
Michael Alfred Glass, 120 Cabrini Blvd., New York, N. Y.
John R. Glendinning, III, 8 Park Place, New Canaan, Conn.
Theodore Scott Glenn, Fetters Mill Rd., Bryn Athyn, Pa.
Harrison Stephen Golden, 10 Ocean Ave., Magnolia, Mass.
Peyton Massie Gray, Jr., 4203 New Kent Ave., Richmond, Va.
Melinda Volentine Green, 2416 Country Club Lane, Birmingham, Ala.
Roger Harrison Green, 1705 30th St., Arlington, Va.

SENIOR DIRECTORY

Ann E. Greenfield, 945 Salisbury Ct., Lancaster, Pa.
Karl Forest Gretzinger, 718 Pine Ridge Rd., Media, Pa.
Susan Keith Griffin, 706 Bellevue Rd., Wilmington 3, Del.
Anne Shelby Griffith, 2011 Smithway Dr., Alexandria, Va.
Margaret Virginia Grim, 6072 N. 26th St., Arlington, Va.
Charles Lee Grimsley, Jr., 5825 Andrea Dr., Norfolk 13, Va.
Lois Ione Gurnee, 168 Diamond Bridge Ave., Hawthorne, N. J.

Susan Eleanor Hadden, 28 Academy St., Liberty, N. Y.
Dona Lee Hafermehl, 1124 N. Ash St., McPherson Kan.
Nancy Louise Hagy, 924 W. Second St., Big Stone Gap, Va.
Patricia B. Haislip, 105 A Wythe Ave., Williamsburg, Va.
Lillis J. Hamilton, Rt. 1, Box 165, Glen Allen, Va.
Christine Faye Harms, 1400 N. Wayne St., Arlington, Va.
Charles W. Harris, Box 3, Chappaqua, N. Y.
Robert Lee Harris, 520 Jamestown Rd., Williamsburg, Va.
Elizabeth F. Harrison, 109 Cooley Rd., Williamsburg, Va.
Maureen Agatha Harvey, 4427 N. 26th Rd., Arlington, Va.
Sally Ann Hathorn, Salancy Farm, Catharpin, Va.
David Allan Heenan, 20 Park Ave., Arlington, Mass.
Clyde Dennis Heishman, Mount Jackson, Va.
Edward Archer Henderson, Vernon Hill, Va.
William Bruce Hobbs, 217 E. Fulton St., Gloversville, N. Y.
Marianne Berry Hodges, 207 Oak Grove Rd., Norfolk, Va.
Jonathan Howard Hoffman, 533 Kensington St., Middletown, Ohio.
Marcia Myra Hoffman, 1628 Oak Ave., Newport News, Va.
Regina Anne Holland, 306 Causey Ave., Suffolk, Va.
Leslie Craig Holt, East Lake Rd., Cazenovia, N. Y.
Phyllis Jeanne Hooper, 1530 Berkeley Ave., Petersburg, Va.
William Nelson Horton, Prospect St., Essex, Conn.
Billie C. Howland, 1301 Dogwood Dr., Alexandria, Va.
James Edward Humes, Jr., 601 Seabury Ave., Milford, Del.
Elizabeth Humrickhouse, 7808 Doris Dr., Norfolk, Va.
Nancy Ann Hutton, 208 Sideburn Rd., Fairfax, Va.

Elliot Ralph Ingram, III, 650 Highland Ave., Meadville, Pa.
Michael Leroy Isenberg, 500 Norris St., Saxton, Pa.
Alexandra Ivanoff, 532 Kimball Turn, Westfield, N. J.

Mariam Elizabeth Janzer, Currituck Rd., Hawleyville, Conn.
Alice Ann Jeffers, 1207 Ridgewood Dr., Troy, Ohio
Cecile Gray Jeffrey, 302 Elm St., Madison, Ind.
Ann Arundel Jensen, 212 Woodland Ave., Summit, N. J.
Cornelia T. Johnson, 700 Hopeton Rd., Westover Hills, Wilmington, Del.
Nancy Elizabeth Johnson, 37 Fenwick Rd., Fort Monroe, Va.
William Bennett Johnson, 7424 Dale Rd., El Paso, Tex.
Kathryn Boye Jones, 100 8th St., Radford, Va.

Katherine Letitia Karr, 416 Lakeview Ave., Jamestown, N. Y.
Sheila Theresa Keating, Washington, Va.
Dian Keel, 5506 Jahnue Rd., Richmond, Va.
Sarah Ellin Keep, 1086 Hawthorne Ave., Lorain, Ohio
Vida Carmen Kenk, 810 Ramsey St., Alexandria, Va.
Alfred A. Kennedy, III, 3816 Barrett, Richmond, Cal.
James Paul Kent, Jr., 529 7th St., Altavista, Va.
Robert W. Kilgore, Indian Waters Dr., New Canaan, Conn.
Ellen Archer King, 903 Quaker Lane, Alexandria, Va.
Owen Alan Knopping, 288 Devonia Ave., Mount Vernon, N. Y.
Roger Bernard Knorr, 1715 Westover Rd., Clark, N. J.
Susan Vanderlyn Kohler, Indian Springs Rd., Williamsburg, Va.
Walter H. Kopp, 1716 S. Troost, Tulsa, Okla.
Dana Harriet Krueger, 5414 Brier Ridge Rd., McLean, Va.
Burton David Kurland, 35 Pelham L., New Haven, Conn.

John Robert Lacey, Rt. 5, Box 431, Alexandria, Va.
Paula E. Lauritzen, Glenbrooke Hills, Richmond, Va.
Joseph William Lawler, 712 Palace Blvd., Clifton Forge, Va.
Ira Mark Lebenson, 55 E. 210th St., Bronx, N. Y.
Victor Leroy Lesher, 6311 Tappahannock Dr., Norfolk, Va.
Betty Ann Lewis, 1717 Elmsmere Ave., Richmond, Va.
Ann Joyce Lichtefeld, 931 Paxton, Alexandria, Va.
Mary Benson Lightner, Quarters 28, Navy 103, Fleet Post Office, New York, N. Y.
Sara Farm Linder, 53 Lockwood Rd., Scarsdale, N. Y.
Daniel Cruzen Link, Jr., Nokesville, Va.
Thomas Heber Lipscomb, 105 Nicholson St., Williamsburg, Va.
Florence Livermore, 908 Penniman Rd., Williamsburg, Va.
Phillip Arthur Lloyd, Rt. 1, Box 163, Triangle, Va.

Robert Wayne Loekle, 3278 Worthington St., Washington 15, D. C
James Leon Long, 700 Jamestown Rd., Williamsburg, Va.
Stephen J. Lovell, 175 25 Devonshire Rd., Jamaica 32, N. Y.
Sue Lovern, 1129 Rugby Rd., Lynchburg, Va.

Henry Richard Maar, Jr., 709 Warburton Ave., Yonkers, N. Y.
Louise V. MacDowell, 28 Mifflin Ave., Uniontown, Pa.
John Mabon Mack, 31 Nicewood Dr., Denbigh, Va.
David Richard Mance, 69 Orchard Rd., Mount Kisco, N. Y.
Patsy Jane Mantz, 336 S. State St., Painesville, Ohio
O. Michael McCall, 149 Chestnut, Hellertown, Pa.
Lee Carlton McCandless, 3437 B. S. Stafford St., Arlington, Va.
Madeleine M. McDonnell, 3201 Kensington Ave., Richmond 21, Va.
Samuel A. McDonnell, Jr., 327 A Richmond Rd., Williamsburg, Va.
Arthur James McKey, 1023 Randolph St., Williamsburg, Va.
Frances Birsch McLean, 7605 Atlantic Ave., Virginia Beach, Va.
Fenwick R. McLeod, Jr., Legend Rt. 5, Bridgeton, N. J.
James Edward McMahon, 75 Courtland Hill St., Stamford, Conn.
Stacy Lee McMarlin, 6117 Dorchester St., Springfield, Va.
Mary Ellen McMaster, 6010 S. W. 31st St., Miami 55, Fla.
Emily Alice McWhirt, R. F. D. 2, Spotsylvania, Va.
Katherine H. Melson, 1648 N. Greenbrier St., Arlington, Va.
Marilyn Ann Meserve, 1015 8th St., Alexandria, Va.
Sally Ann Metzger, 212 Clay St., Blacksburg, Va.
Samuel Metzger, 43 Rolling Way, New Rochelle, N. Y.
Karen Anna Meuser, 490 Seneca Park Ave., Rochester 17, N. Y.
Lion Gardiner Miles, 704 D. Ludwell Apts., Williamsburg, Va.
George Myers Minnix, 116 S. Michigan St., Elkhart, Ind.
Anne Damerel Modisette, 45 Crenshaw St., Hampton, Va.
Ronald John Monark, 4303 Newark Rd., Colmar Manor, Md.
Janet Averil Moore, 1703 Monticello Ave., Petersburg, Va.
Patricia Lee Moore, 326 Roseneath Rd., Richmond, Va.
George P. Morris, Jr., R. R. 2, Box 9, Williamsburg, Va.
Mary Eugenia Morrison, 6200 Huntington Ave., Newport News, Va.
Jean Lynn Murphy, 565 S. Forest Dr., West Englewood, N. J.

Nancy Branham Nahill, 101 Chandler Court, Williamsburg, Va.
Margaret May Neate, 3813 N. Chesterbrook Rd., Arlington 7, Va.
John Kandel Newlove, Jr., 214 Wonju Circle, Camp Pendleton, Calif.
Robert Guy Nicholson, 3009 Nelson Place, Washington 19, D. C.
A. William Nicolai, Jr., 146 Grant Ave., White Plains, N. Y.
Carol Jeanne Noble, 104 River Heights Dr., R. D. 2, Smyrna, Ga.
Richard W. Norsworthy, 107 Westover Ave., Williamsburg, Va.
Dorothy June Nowland, 424 S. St. Asaph St., Alexandria, Va.

Marjorie G. Odessey, 812 Stockley Gardens, Norfolk, Va.
Stephen M. Oppenheimer, 303D 73rd St., Newport News, Va.
Joseph E. Orth, 201 A. Cary St., Williamsburg, Va.
James Boykin Osbon, 208 N. Henry St., Williamsburg, Va.
Phyllis Lee Owen, 1622 8th St., Roanoke, Va.
Alan Patrick Owens, 208 N. Henry St., Williamsburg, Va.

Charles Wakefield Pace, 50 Franklin Rd., Newport News, Va.
Jack Pettus Palmore, Rt. 1, Box 261, Hickory, Va.
Marie Cecilia Palombo, 219 29th St., Newport News, Va.
Richard D. Paolillo, 88 Elmwood Dr., Cheshire, Conn.
Betty Virginia Parker, 209 Eldorado Dr., Richmond 29, Va.
Ellen Powell Parsons, Box 74, Rt. 2, Lorton, Va.
Michael A. Patterson, 21 Norwood Ave., Summit, N. J.
Edwin Judson Perkins, 216 S. Wright St., Naperville, Ill.
Joseph F. Phillips, Jr., 105 E. 4th St., Chase City, Va.
Wayne Elvin Phillips, Box 38, Hartly, Del.
George W. Pickard, III, 3125 S. Stafford St., Arlington, Va.
Diane Carol Pickering, N. Main St., Jamestown, N. Y.
Joseph Edward Poist, R. D. 5, Hanover, Pa.
John M. Pokorny, Jr., 745 Pine St., Emmaus, Pa.
Donald George Pons, U. S. A. T.; T. C. Arctic, Pepperrel A. F. B., St. Johns, Newfoundland.
James Joseph Porach, 1617 Chelten Ave., Philadelphia 26, Pa.
Charles T. Pridgeon, 2118 St Mary's Dr., Camp Lejeune, N. C.
Richard Dale Pritts, 420 Thomas Rd., Canonsburg, Pa.
George Franklin Pugh, 4530 Park Ave., Richmond, Va.

Thomas Albert Quitko, 1528 Ligonier St., Latrobe, Pa.

Elizabeth L. Radir, 1502 Walnut Hill, Norfolk, Va.
Suellen Ragland, 5950 S. 6th St., Falls Church, Va

SENIOR DIRECTORY

Francis Recchuiti, Normandy and Oakford Rds., Ardmore, Pa.
Mary Virginia Reed, 943 S. 25th St., Arlington, Va.
Audrey Margaret Rhine, Chaplain R. O. Rhine, Valley Forge General Hospital, Phoenixville, Pa.
Richard John Rice, 400 Clairmont Rd., Villanova, Pa.
Derick N. Richardson, 2 Oaktree L., Williamsburg, Va.
Jane Angell Ridout, Rt. 2, Ashland, Va.
Phyllis Anne Riley, Rt. 1, Box 208, Hollins, Va.
Gertrude Luana Roberts, 234 Jamestown Rd., Williamsburg, Va.
William Shore Robertson, 3rd St., Blackstone, Va.
Elizabeth Bell Rowell, Box 67, Surry, Va.
Elizabeth Adelia Rufgg, 1506 Cavalier Corridor, Falls Church, Va.
Hollis Ann Ruffner, 4420 N. 18th St., Arlington 7, Va.
Maureen Velma Rumazza, 21 Carroll Ave., Newport, R. I.
Andrew Logan Rutherford, Rt. 1, Box 137B, Williamsburg, Va.

Edwilla Diane Sampsell, Rt. 1, Luray, Va.
Dorothy Rems Sapoch, 9203 Farmington Dr., Richmond 29, Va.
Jerald Deaton Saunders, 954 18th St., Newport News, Va.
Peter T. Schirmeier, 185 Bayard Ave., North Haven, Conn.
Herman A. Schmidt, Jr., 915 24th Ave., Atlanta 1, Ga.
Martha Jean Schmidt, 1317 Richmond Rd., Williamsburg, Va.
Linda Jean Schneider, 2400 Cortland St., Waynesboro, Va.
Wayne David Seipel, 34 Stephen St., Montclair, N. J.
Linwood Ellis Seymour, 277 Keith Rd., Hampton, Va.
Joan Carolyn Shaw, English Rd., Wexford, Pa.
Mary Jo Shaw, R. F. D. 3, Herndon, Va.
C. Peter Siegenthaler, 641 Forest Hill Rd., Mansfield, Ohio.
Kenneth Harry Simonson, Lookout Dr., Sound Beach, N. Y.
Patricia H. Singleton, 1403 Stanhope Ave., Richmond 27, Va.
Robert Earl Smallwood, 403 White St., Huntsville, Ala.
Dorris Wingfield Smith, 3302 Floyd Ave., Richmond 21, Va.
Edgar James Smith, 429 S. A. St., Lompoc, Cal.
Irving Donald Snook, Jr., 28 Cannon Rock Rd., Lynn, Mass.
Michael Hayden Snyder, 319 Capston Ave., Beachwood, N. J.
Robert Erminio Spallone, 272 Main St., Millburn, N. J.
Mary Morton Spencer, 103 Faber Rd., Portsmouth, Va.
Patricia Gail Spencer, 405 Oakdale St., Martinsville, Va.
Norma White Springer, 3714 N. 4th St., Arlington, Va.
Chester J. Stafford, Jr., Box 716, Pearisburg, Va.
Evelyn Norma Stearns, 1424 S. 28th St., Arlington, Va.
Jon Van Stephenson, 509 Capital Court, Williamsburg, Va.
John Barton Stone, 16901 Aldersyde Dr., Shaker Heights, Ohio
Robert Wesley Stoy, 167 E. Garrett St., Somerset, Pa.
Richard Phillip Straley, 1790 8th Ave., Marion, Ia.
Johnnie Day Strohecker, 1305 Franklin St., Fredericksburg, Va.
Rainette May Struve, 403 Fontaine St., Alexandria, Va.
Carol Lee Gist Sykes, 128 S. Rogers Ave., Ellicott City, Md.
Patricia Rae Sylvia, 2902 Groveland Ave., Richmond, Va.

James Edward Tait, Jr., 2918 Raspberry St., Erie, Pa.
Hunter Morgan Tardy, 4 Campbell L., Lexington, Va.
Betty Yvonne Taylor, Blairs, Va.
Laurence Allan Thek, 85 Mayfair Ave., Floral Park, N. Y.
George Clark Timmis, 2925 Hastings Rd., Cuyahoga Falls, Ohio
Diana Lenore Titolo, 9201 Shore Rd., Brooklyn 9, N. Y.
Susan Anne Torbit, 239 Orchard Rd., Springfield, Del. Co., Pa.
Mary Elizabeth Tracey, Box 712, Carlsbad, N. M.
Johanna Trice, Box 445, Springfield, Va.
Martin Kent Trusty, c/o Heath's Store, Lightfoot, Va.
Jane Ann Turner, 240 E. Indiana Ave., Perrysburg, Ohio

Randall B. Vaughan, Jr., 1708 McDaniel St., Portsmouth, Va.
Madeline Carol Veazey, 1677 Milton Rd., Petersburg, Va.
Paul Robert Verkuil, 410 Bard Ave., Staten Island, N. Y.
Floyd DeLong Vetter, Jr., 752 Longstreet Dr., Manassas, Va.
Alfred A. Volkmann, 37 Park St., Blue Point, Long Island, N. Y.

Robert Donald Wachs, 557 B 131st St., Belle Harbor, Long Island, N. Y.
Dan McMurray Walker, Rt. 4, Box 685, Annandale, Va.
Frederick H. Walter, 109 Ridgedale Ave., Cedar Knolls, N. J.
Maynard Zebedee Walters, 321 S. 1st St., Hampton, Va.
Edmund Lewis Walton, 504 N. Pinehurst Ave., Salisbury, Md.
John William Ward, 8709 Garfield, Bethesda, Md.
Carolyn Mae Washer, 5407 York L., Bethesda 14, Md.
Joseph Lyle Watson, 321 Scotland St., Williamsburg, Va.
Alan Robertson Weaver, 2201 Pinkney Ave., Charlotte, N. C.
Mary E. Johnson Weaver, 331 60th St., Newport News, Va.
Donald Alan Weissman, 3004 Panthersville Rd., Decatur, Ga.
Dale Arnold West, Box 683, Easton, Md.
Richard Donn Westlake, 622 West Bluff, Streator, Ill.
Stuart Lazenby Wheeler, 404 E. Main St., Bedford, Va.
Charles Aubrey White, Jr., Mathews, Va.
Patricia Ann Whitehurst, 3706 Nottoway St., Norfolk, Va.
Alma Gaynelle Whitlock, Mineral, Va.
Mary Sue Whitlow, Rt. 2, Rocky Mount, Va.
Margaret Evelyn Wilkins, 442 Ireland St., Williamsburg, Va.
Robert Leslie Wilkinson, Delaware Ave., Chesapeake City, Md.
Ronald Douglas Willard, Paradise Hill, Bethel, Me.
Carolyn Diane Williams, 142 Fairview Dr., Fairfax, Va.
Anne Elizabeth Willis, 5221 Sylvan Rd., Richmond 25, Va.
Marianne McKee Withers, 417 S. England St., Williamsburg, Va.
Edward August Witt, II, 405 S. Baldwin Ave., Arcadia, Cal.
Paula Ruth Wolfpow, 1246 E. Ocean View Ave., Norfolk, Va.
Nancy Ellen Woodring, Rt. 1, Brentwood, Tenn.
Garnett Wayne Woolwine, Harless Rt., Christiansburg, Va.

Michael Peter Yahr, 40 E. 9th St., New York, N. Y.
Susan Maria Yarnold, 1315 N. Kirkwood Rd., Arlington, Va.
Daniel Sherman Yates, 706 A Pollard Park, Williamsburg, Va.
David Lee Yeatts, Dry Fork, Va.

Martha Lois Zilmer, 416 Westgrove Blvd., Alexandria, Va.

STUDENT CLASS INDEX

Abbott, Ethleyn Rose, 95
Abbott, Gale Farnsworth, 77
Abdill, Charlotte May, 65
Abel, Charles Owens
Acuff, Alfred, Jr., 65
Adams, David B. J., 77
Adams, Dorothy Elaine G.
Adams, Doye Wayne, 77
Adams, Mary Alice, 65
Addison, Russell C., Jr., 77
Adelberger, Rexford E.
Adler, Martin Herbert, 65
Agner, Bonnie Dace, 95
Ahern, Helene Michele, 95
Akers, Phyllis Anne
Albright, Phillip Dean
Aldhizer, Dorothy May
Aldrich, Grace Ellen, 65
Alembik, Michael David
Aleshire, Harry Stewart
Alexander, Joseph K., Jr.
Alexander, Larry Carl, 77
Alexie, Eric Richard
Aliotti, Giancarlo
Allen, Allison Ames, 77
Allen, Billy Elridge, 65
Allen, Jeffrey Miner
Allen, Joan Carol, 95
Alley, Mark Z.
Alley, Thomas Walter
Almand, Louis Iverson
Almy, Helen Hale, 65
Altizer, Ann Bolden
Alvarez, Ronald Armando, 77
Amme, George William, Jr., 65
Amole, Roger Lee, Jr., 65
Amoroso, Helen Elaine
Anderson, Calvin McIver, 65
Anderson, David Clark
Anderson, Donald Paul
Anderson, Donald Wayne
Anderson, Elizabeth L., 65
Anderson, Katherine M
Anderson, Mary Beth, 77
Anderson, Peter Scott, 95
Anderson, Stephen K.
Andrews, David Thomas, 77
Angel, Deliaan, 65
Anker, Bert Leon, 95
Anker, Jocelyn James, 65
Ankrum, Jeannette Marie
Appleton, Sue Ann, 77
Argy, Lucky Argy
Armentrout, John Hobson, 77
Armour, Daniel Alan
Armstrong, Champe Penn
Armstrong, Roberta S
Arnett, Joanne Elizabeth, 95
Aronauer, Martin David
Aronoff, Franklin R.
Ashton, Frances Ware, 77
Ashton, Johelen Morton
Atherton, Peter Barr, 77
Atkins, Randie Claire
Atkinson, Harry Eugene
Atkinson, Louise D., 65
Atwood, Pyhllis Jean, 65
Aubry, Barbara Ann, 65
Audet, Ronald Alfred
Aulick, Louis Howard, 65
Aulls, Morton Drew
Aurelius, Brynn F.
Ayers, Gene Carson, 95
Ayres, John James B.

Baay Yvonne Louise, 77
Back, Karen Jean, 95
Back, Natalie Ann, 77
Baetcke, Dorothy Ann
Bagg, James Erskine, Jr., 95
Bagwell, Lillian Wilborn, 77
Bahadurian, Armen Jack, 77
Bahm, John Frederick, Jr., 65
Bahn, Paul William
Bahr, Michael Scott, 95
Baker, John Milton, Jr., 65
Baker, Mary Jane,
Baker, William Barringer, 95
Baldino, John Joseph, Jr., 65
Baldwin, Alfred Keeney
Ball, Larry Perdue, 65
Ballard, Marcia Ann
Bankes, Paul Jonathan, Jr , 65
Banner, William Robert, 95
Barbee, Herbert Randolph, 77
Barber, Thomas Amos
Barber, Wayne Eldridge
Barchey, Katherine R.
Barley, David Allen
Barlow, Matthew John, Jr., 77
Barnes, Elizabeth
Barnes, Elizabeth W.
Barnes, Joseph Brooks
Barnes, Linnea Beatrice, 65
Barnette, Edmund Leonard
Barnhart, Barbara Alan
Barnhart, Margaret W.
Baron, Sheldon
Barr, Bonnie Jane, 77
Barrett, Diane Fulton
Barrett, Stephen D.
Barry, David Marshall
Bartlett, Frederick R., 65
Bartlett, Gilbert Anson
Bartlett, Michael C., 77
Bartlette, Kenlin Massie, 77
Barton, Daniel John, 65
Bashara, Charles Vincent
Basher, John Brown, 77
Basinger, Dianne Marie, 77
Baskerville, Gordon Lee
Bassett, George P., III, 65
Bassuener, Richard O , 77
Bates, Bonnie Lee, 77
Batte, Lucinda Campbell, 33
Battenfield, Katherine L., 77
Battles, Deborah, 65
Bauer, Bonnie Lee, 65
Baughan, Sara Bryan, 77
Baumann, Alan Walter
Baumgardner, Nancy Mae, 95
Bauserman, Willard A., 65
Bayliss, Patrista Duncan, 65
Beach, Cynthia, 65
Beale, William Gordon
Bean, Polly Sue, 95
Beary, Jennie Douglas, 77
Beasley, Patricia Ann, 33
Beaty, Mary Elizabeth, 33
Beaumont, Barbara Anne, 77
Bechtold, Loye D., Jr., 33
Beck, Donald Cameron
Beck, Joan Edna, 33
Becker, Diana Rae, 66
Becker, Lloyd George, Jr., 95
Beckman, Barbara Lynn, 33
Beckroge, Claus Henry
Beckwith, Beverley Lea, 77
Beers, Judith Hope, 78
Behrmann, James
Bell, Florence Willis, 78
Bell, Martha Virginia, 66
Bellon, Stephen
Belote, Geneva Byrd, 95
Belt, Bette Mae, 95
Beninghove, Brenda Joyce, 95
Bennett, Charlene
Bennett, Floyd Vernon
Bennett, James Robert, 95
Benson, Henry K., III, 66
Benson, John Earl, 95
Berg, Beth Rosann, 33
Bergey, Roger Haldeman, 78
Berghaus, Paul Frederick, 66
Berkeley, Barbara B., 33
Berkeley, Mary Louise
Berman, Joel Irwin
Bernard, Lewis Guerin, 33
Berry, Jesse Leroy
Berry, Margaret Ellen, 66
Berry, Sandra Kay, 78
Berry, Thomas William, 78
Berryman, Douglas C
Berryman, Gordon C., III
Bersch, Kytha P.
Bersch, Robert Sherrill
Bess, Robert Vernon
Bethea, Hazel Haywood, 78
Bethel, Carol Elizabeth, 95
Bethel, Claire Ruth, 95
Betsch, William Earl, 78
Bettker, Dean Frederick, 66
Betts, Charles S., III, 78
Betts, Nelson Arthur, 95
Beuchert, Diane Lee, 95
Beverley, Patricia Gayle
Beyer, David Saunderson, 95
Bickert, Dale John
Bieler, Sharon Ann, 95
Billings, Warren Martin
Bing, Arden Ellsworth, Jr., 66
Birch, Nancy Carolyn, 78
Bisese, Vernon Stephen
Bjorkholm, James Carter, 95
Black, John William, 66
Black, Susanna Derby, 78
Black, William Priestley, 95
Blackburn, Keith Edward
Blackwell, Mary L., 78
Blair, Paul McCreary, Jr.
Blake, Gail Rollin
Blakely, Stephen Russell
Blanchard, Robert C.
Bland, Susan Ann, 66
Blankinship, Stephen F , 78
Blayton, Walter Eugene
Bledsoe, Teddy Alston
Blessington, Gary F.
Blinick, Joseph Sheldon, 66
Blomstrom, Keith Bertil, 78
Blood, David George, 95
Boardman, Carol Virginia, 78
Bode, Joanne
Boeckmann, Douglas A.
Boland, Beryle Ann, 66
Bolander, Robert Charles, 66
Bolton, Valerie Heyward, 95
Bolton, William Johnson, 66
Bond, Victor Roger
Bond, Zech Ford, III, 95
Bonner, Katherine Marie, 96
Bonner, Mary Frances, 78
Bonner, Sue Garnett, 78
Booker, David Michael, 96
Booker, Gerard F., 76
Booker, Phil Edward, 62
Boon, Martha Rebecca, 66
Boozer, Annabel, 78
Borghi, John Henry
Borland, Myles
Borum, Joseph Witt
Bosch, Peter Jose
Bosserman, Tommy Lee, 78
Bottoms, David Newton, Jr., 33
Bounds, Margaret Ellene, 66
Bowden, Julia Irene, 66
Bowden, Kathryn Louise, 78
Bowen, Constance Ruth, 34
Bowen, Elmo, Jr., 78
Bowen, Frederick W., Jr , 96
Bowen, Lorna Jane, 34
Bowers, Toni Marie, 78
Bowery, Janet Patricia, 78
Bowler, Frank Mallory, 78
Bowman, Cordell F., 78
Bowman, Kennerly Sue, 78
Bowman, Marvin Lee, 34
Bowman, Mary Leland, 34
Bowman, Nancy Elizabeth, 78
Boyd, Lawrence Arnold
Boyd, Robert Giddings, Jr., 66
Bozarth, Beverly Jean, 78
Bracey, Gerald Watkins, 66
Bradbury, Mary Kempton, 96
Bradley, Constance Earle, 66
Bradley, Pamela, 96
Bragassa, Anne Cecilia
Braman, Walter Royce, 96
Brame, Joan Elizabeth, 78
Branch, Stephen Patrick
Branche, Patricia Marion, 34
Bratton, Robert Myles, 34
Brawley, Patricia Anna, 78
Brennan, Thomas Power, 96
Bressler, George Walter, 96
Brewer, Rosemary Sue
Briceland, Alan Vance, 34
Bridges, Barbara Ellen, 96
Bridges, Patricia Anne, 78
Brinkley, Basil Page, Jr., 78
Briola, William Harold, 66
Brittain, David Lamar, 34
Brockman, Philip
Brockner, William Lewis
Brombach, Patricia Anne, 78
Bromleigh, Henrietta R., 34
Brook, Joel Eugene
Brooks, Denise, 96
Brooks, Elizabeth Denton
Brooksher, Kenneth Dane
Brown, Brenda Eileen, 66
Brown, Dorcas Grant, 66
Brown, Elizabeth Stuart, 79
Brown, Frank Johnson, III, 96
Brown, Kelsey Edwin, 96
Brown, Nicholas Lowell
Brown, Peggy Ann, 96
Browne, Terry Westfall
Brownfeld, Allan Charles, 34
Brucker, Paul James, 35
Bruton, Susan Beatrice, 35
Bryan, Judith Francis
Bryant, Marvin Hersey, Jr.
Bryant, Ronald Owen
Bryant, William Turner
Buchanan, Doris June, 96
Buckle, David Charles
Buckley, Robert Alan
Buckwalter, Ronald L.
Buglia, James Joseph
Buhlmann, Joan Anne, 66
Bullard, George Philip
Buntin, Thomas Julian, Jr., 66
Burch, Joy Brenda, 35
Burch, William G., III
Burchell, Donald Peyton, 79
Burdett, Kincey Green, 96
Burger, Alan Joregon, 35
Burgess, Margie Ann, 66
Burk, Richard Jamar, Jr , 79
Burke, Shirley Lee
Burleson, Elizabeth, 79
Burlock, Anne Gabrielle, 96
Burnett, Norman Arthur, 35
Burnside Sandra Jane, 79
Burnside, William F., 35
Burrow, Norvell Ellis, 96
Burstein, Stephen M
Busch, Roger Adolph, 79
Bush, Barton Conrad, 66
Bush, Frederick Allen, 79
Bush, Harvey Hayes, 96
Butler, Janet Lou, 35
Butler, Mary Elizabeth, 96
Butler, Robert Lee, 79
Buttrill, Sydney Burns, 96
Buyrn, William Eugene
Buzzard, Karen Irene, 96
Byers, Gary Taylor

Caffee, Donald Benson
Caldwell, Patricia A.
Callan, Thomas Michael, 66
Callis, Phyllis Lovenia, 79
Camalier, Caleb W., III, 96
Camp, David Sumner
Camp, Nancy Carolyn, 79
Campbell, Hartley Louise, 79
Campbell, Jeanne Clarke, 79
Campbell, Mary Ellen, 96
Canady, Katharine J., 79
Carden, Veronica Lea
Cardi, Anita Louise, 35
Carling, James Richard, 96
Carlisle, Sheila Mary, 35
Carlson, John Peter, 66
Carlton, Walter E., Jr., 96
Carman, Nancy Ann, 66
Carmines, William Lisle
Carr, Beverly Mason
Carr, Catherine Helene, 96
Carr, Cecil Ilene, 66
Carr, Mary Withers, 79
Carrico, Lucretia Ann, 96
Carroll, Stephen Michael
Carson, Nell Preston, 79
Carson, Thomas Maynard
Carter, Wanda Jean, 35
Carver, John Harrison, 79
Cary, Katharine Hunt, 36
Case, Judith Frances, 66
Caserta, James, 62, 66
Casey, Robert Francis
Cassell, Sue Jo, 36
Castellon, Linda Dorothy, 36
Catterton, Connie Dimple, 67
Caufield, Karen, 96
Causey, Robert E., 67
Cavish, Donna Dae, 67
Cecil, Arthur Bond, 96
Chamberlain, Fred Oliver
Chaney, Charles Prentice, 79
Chapman, George Bernard, 36
Chapman, Robert Marsden, 67
Chapman, Sharon Dianne, 79
Charbonnier, Robert D., 67
Chastain, Patricia Ann, 67
Cheek, Carl Wayne, 36
Cheetham, Ann Elizabeth, 67
Cheevers, James William
Cherry, Pauline Goddard, 96
Cherryman, Rexford R.
Chick, Virginia Lee, 36
Child, Sidney Judson
Childress, Cecil Marcia, 97
Chiles, Elizabeth Ellene, 97
Chinman, Roy
Chinn, Joseph William, IV, 97
Christian, Diane Celeste, 79
Christian, Kay Brewer, 67
Christianson, Sharon Kay
Christie, Sharon Arcile, 97
Chronister, Archie F., Jr., 79
Church, James Douglas
Clark, Henry Stewart
Clark, John Maxwell, 36
Clark, Judith, 97
Clark, Kathleen Ann, 36
Clark, Melvin Bennett, 36
Clarke, George Donald, Jr., 67
Clarke, Nathaniel B., 97
Clay, Florence Messick
Clay, Phyllis June
Clayton, Frederick Lewis, 36
Clayton, William Ellis, 37
Clements, Peter Michael
Clemmer, Bennie Allen, 37
Cleveland, William V., Jr., 97
Clewis, Glenda Janette
Clift, Patricia Ann
Clocker, Camilla Ann, 67
Cloney, Michelene Olga, 97
Clough, Marcia Lynne, 79
Coakley, Wayne Carleton, 79
Cobb, Nancy Jane, 62
Coblin, Stuart Barry, 37
Cochrane, James Arthur, 79
Codding, Frederick H , 37
Coe, William Winans, 37
Coffman, Elizabeth Ann, 97
Coffman, Thomas Lewis, 67
Cogdill, Furman Lee
Cohen, Jeffrey Maxwell
Cohen, Richard Sidney, 37
Coldwell, Raymond Enoch, 67
Cole, Ronald Keith, 97
Coleman, Henry Edwin, 37
Collier, Gary Addison
Colligan, Eileen M., Jr., 79
Collins, Mary Susan
Collinsworth, Dequanta
Comegys, David R.
Comer, Sue Abigail, 67
Compton, Charles L., Jr., 67
Compton, Harold Randolph
Cone, Constance F , 79
Conn, Eileen, 97
Connealy, Ross Louis
Connor, Martha Ellen, 79
Conti, Raul Jorge
Cook, Richard Andrews, 79
Cooke, Charles Porter
Cooley, Suellen P.
Coons, Nata Ann, 79
Cooper, Stephen Morris, 37
Cooter, John Adams, 37
Cording, Ellen, 97

STUDENT CLASS INDEX

Corley, William Edward
Corns, David Wayne, 97
Corns, Henry D., 67
Cornutt, Howard Laverne, 97
Costabell, Resli Joan, 37
Cottrell, Richard S., 38
Coursen, Donald T., 38
Court, John Martine
Cowgill, Eleanor, 67
Cowley, Paul Vernon
Cox, Calvin Oliver, 67
Coyle, Richard John, 38
Coyner, Estella Rebecca, 97
Crabill, Gayle Townsend, 67
Crabtree, Brenda Ellen
Craig, Sarah Elizabeth, 79
Cranmer, Everett Bruce, 97
Crater, Horace William, 97
Crebbs, Jacquelin W., 97
Cremedas, Andrew Elias, 79
Cremedas, Michael Elias, 67
Crisman, Lynn Marie
Christ, Ann Lincoln, 67
Crockett, Raymond Nelson, 79
Crockett, Susan Elliott
Cromwell, Robert B., Jr.
Cross, Barbara Jeanne, 97
Cross, Mary Janet, 67
Crouch, Richard, 67
Crouse, James Harold, II
Crow, Peter Michael, 97
Crown, James Bernard, Jr., 67
Croxton, Thornton Hubert
Cruise, Shauneen Ann, 97
Crummett, Judith Anne, 79
Crutchfield, Sandra Lee
Culley, William Andrew, 97
Cummings, Marilyn Ann, 97
Cunningham, Joseph Romig
Curling, David Etheridge, 97
Curran, John Robert
Curran, Mary Elizabeth
Cushman, Margaret F.
Cutcomb, Judith Berenice

Dail, Sandra Elizabeth, 97
Dale, Sandra Ellen, 97
Dalrymple, Carita Lee, 67
Dameron, Doriss McAdam, 97
Dameron, Mary Margaret, 67
Darden, Virginia Lee, 67
Daughterty, Eleanor Jane
Daughtrey, Barbara E., 38
Davenport, Hannah Jane, 38
Davenport, Sharon Kay, 38
Davenport, Thomas W., Jr., 80
David, Carolyn Kelly, 97
Davidson, Wilbur L., Jr., 97
Davies, Robert Francis, 80
Davis, Carolyn Elena
Davis, Edward Bauer, 80
Davis, Edward Whitman, 67
Davis, Emily Cabell, 67
Davis, Frances Anne
Davis, Jerry McKean
Davis, Judith Marie, 97
Davis, Marian Linda, 97
Davis, Patricia Anne, 67
Davis, Peter Gordon
Davis, Robert Edward
Davis, Stewart Pettet, 97
Davis, Waverlee Louise, 67
Davis, William Marlin, 67
Davison, Donald Potter
Day, David Howard
Day, Edwin Kenneth
Day, Emily Catherine, 80
Dean, Carolyn Simpson, 67
Dean, Sandra Elizabeth, 38
Deane, Ormonde C., 80
Deanzorena, Eugene W., 80
Deboe, Joel Augustus
Deeds, Kathryn Bryan, 80
Delaney, James Thiessen, 80
Delano, Kent Tiffany, 80
Delbridge, Judith Ann, 68
Delk, Emily Cary, 80
Dell, Albert Theodore, 38
Dellaero, Thomas Ernest, 38
Demakes, Thomas Louis
Denby, Daniel Caleb, 98
Dennis, Robert Newman
Denny, Frederick M., 38
Depue, Richard Earl
Depuy, Robert William, Jr., 80
De Quoy, Alfred Warren, 98
Despard, Victor R., III, 80
Detch, John Lewis, Jr., 68
Dewshury, Victoria Beth, 80
Diamant, Jeryl Sheila
Diamant, Leshe Beth, 98
Diamant, Michael Irving, 80
Diamond, Janice Taylor, 39
Dick, William Millar, Jr.
Dickens, Ellen Reid, 98
Dickerson, Daniel C., 80
Dickerson, David Darden, 39
Diederich, Robert Wm.
Diehr, David Bruce, 39
Dietrich, Martha Reynold, 39
Dietrich, Virginia F., 98
Diggs, Kathryn Elizabeth, 80
Dillard, Betty Burwell, 68
Dillon, Charles Ross, 98
Dixon, Jean Marie, 80
Dodd, Joseph William
Dodge, Richard Dalton
Doeppe, Winfield M.
Donaldson, John Edward
Dooley, Joyce Anne, 98
Dopp, Daniel Langley
Doran, Edward Willis
Dorer, Judith Lynn
Dorr, Mary Elizabeth
Dorset, Virginia Gail, 39
Dorsey, James Dennis, 39
Dotson, Joann, 68
Douglass, Robert Bruce, 80
Downie, Marcia Joan, 39
Draper, Sarah Alice, 80
Dreher, Jacqueline M., 39
Dreisigacker, James, 68
Dresser, George Brayton, 39
Drew, Margaret Laurel, 39
Driscoll, William Daniel, 80
Drudge, Dorothy Mae, 80
Drummond, Neil Hiden, 68
Drury, Michael McKevitt, 40
Dudik, Joan Barbara
Dudley, Katharine Ann, 80
Dudley, Suzanne A., 80
Duggan, Jerome Castle, 98
Duke, Carol Anne, 68
Duke, Jean Maurice
Dukes, John Toffey, III, 68
Dunaway, Michael Jordan, 98
Duncan, Robinson Morton
Dunford, Joseph Leonard, 40
Dunlap, Jonathan James, 80
Dunning, Stephen Gamble
Durrett, Amos Overton, Jr.
Dutro, Robert Smith
Duval, Suzanne Martinez
Duvall, Donald Lee, 68
Dyer, Ann Leilani, 40
Dyer, George Moses, III, 80
Dyer, Robert Anderson, Jr.
Dyer, William Cecil, Jr., 80

Eads, Ann Lynn, 68
Eanes, Barbara Ann, 68
Eanes, John Thomas
Earls, William Roger, 40
Eason, Phyllis May, 80
Eastham, David Thomas
Eaton, Marcia
Eayrs, Weston, III
Edmonds, Charlotte C., 98
Edson, Daniel Edward
Edwards, Carl Wayne, 40
Edwards, Margaret F., 98
Edwards, Priscilla May, 40
Eggen, Sharon Kay, 98
Eimterbaumer, Hermann
Elder, Charlotte Baldwin, 98
Elder, Robert Oscar, 98
Eldridge, Peter John
Ellenson, Meyera Fran, 80
Elliott, Olinda Louise, 80
Elliott, Rebecca Shiras, 68
Elliott, Thomas Barrett, 98
Elliott, Wallace Arnold
Ellis, Edward Kay, 98
Ellis, Madeline Jo, 98
Ellis, Perry Edwin, 40
Ellis, Robert Leslie, 80
Emerson, Burt Raymond, 98
Emma, Lawrence Michael
Engel, Bonnie, 98
Engel, Nancy, 80
English, Robert Tyler, II
Epperson, Brenda Gayle, 81
Epperson, Glendala Ilene, 68
Erdossy, Eric William, 68
Eriksen, Joel Kapps, 68
Ernst, Gretchen, 98
Eschmeyer, Jane E.
Espey, Nancy Lee, 40
Etheridge, Vernon A., Jr., 98
Etka, Douglas Dale, 81
Evanovich, Robert W.
Evans, Carol Elizabeth
Evans, Gregory Ulrich, 68
Evans, John Septimus, 68
Evenson, Emily Stuart
Everett, Charles Taylor, 81
Ewing, Juanita Wingfield
Eye, David Lupton, Jr., 81

Fagg, Patricia Ann
Fairbanks, Suellen Alva
Falvey, Abigail Joanna, 40
Farley, Mary Keven
Farmer, Jeanne Esther, 98
Farrar, Suzanne Curtis, 62
Fanning, Aubrey Fay
Farrell, Donald George, 41
Farrell, Patricia Jane, 81
Farrell, Peter Truman
Farrington, Thomas Allan, 81
Fentress, Gary William, 41
Ferris, Cyrus Joseph, Jr., 81
Ferris, Samuel Paul, 98
Fessler, Robert William
Ficklin, Duncan M.
Ficklin, Thomas Dorsey
File, Gerald Bennett, 41
Fileti, Donn Nelson, 98
Findlay, John David, Jr.,
Findley, Donald Strayer, 98
Finkel, Mary Ellen, 41
Firebaugh, Sarah Jane, 41
Fiscella, David Carl, 41
Fisher, Howard Stephen, 81
Fisher, Margaret K., 98
Fisher, Mary Louise, 41
Fisher, Wilelma Sue, 98
Fiske, Dorothy Madeline, 98
Fitch, William C., Jr.
Fitchett, Dorothy Anne
Fitzgerald, Gerry Lynn, 81
Flanders, Donald Hugh, 81
Flattery, Michael V., 98
Flaugher, Thomas Earl
Fleet, Cynthia Pierce
Fleming, Jacqueline Ross, 68
Fleming, William Harry, 98
Fletcher, Neal E., Jr.
Fliess, Constance V., 68
Flippo, Dean Douglas, 81
Flowers, Emma Jean, 98
Flowers, Graham Jerome, 81
Floyd, Donna Lynn, 68
Foard, Susan Lee
Fohs, Janet Reed
Foley, Suzanne Louise, 99
Folliard, Marguerite B., 81
Forbes, Jane Willard, 99
Forsythe, Carol Ann, 99
Fortson, Kristine Lynn, 99
Fosque, Joan, 99
Fountain, William Thomas, 41
Foutz, Carolyn Sue, 41
Foutz, Patricia Ann, 81
Fox, Anne Elizabeth, 68
Fox, Bradley Kyle, 41
Fox, Jonathan Edwards, 99
Francis, William S., Jr.
Frank, Roger Neil, Jr.
Frank, Romayne L.
Frank, Willard Chabot, Jr.
Franklin, Elizabeth Lee, 42
Franklin, Richard James
Franklin, William J., 81
Fraser, Douglas Alastair, 42
Fratkin, Barry Gene
Frazier, Reginald B., 68
Freed, Susan
Freeman, Elizabeth L., 99
Freeman, Theodore L., Jr., 42
French, Caroline E., 42
Frensley, Suzanne, 42
Fretz, Barry Lee, 99
Frey, Raymond G., Jr.
Fridenstine, Neal Donald, 81
Fridinger, Tomas Lee, 68
Friedman, Stephen Martin, 68
Fritz, Cynthia Nancy, 42
Fuller, Mary Langmade, 42
Fuller, Rawley H., III
Fulwiler, Cynthia B., 81
Furst, Abigail Allen

Gaddis, Marshall Lewis, 98
Gaeta, Sebastian, Jr.
Gaines, Charligne Napier, 68
Gaines, Donna Carolyn
Gaines, James Ronald, 98
Gainey, Ann Troilen, 81
Gale, George Herbert, 81
Gallo, Anthony Ernest, 42
Galusha, Eugene Belden
Games, Clyde Dale
Gandy, James Wilbert, 42
Gantt, Lynn Ayres, 68
Gapcynski, John Paul
Garde, Jean Eyre, 81
Gardner, Richard Allen
Garland, Lucie Ellis
Garren, John Forrest, Jr.
Garrett, Albert E., III
Garrett, Floyd Milton
Garrett, Lucy Ann, 99
Garrett, Walter T.
Garrison, Virginia B.
Garside, Bruce Allen
Garthright, Mildred F., 99
Gaston, Frederick W., II, 81
Gaston, Robert T., 68
Gathing, Margarett Joyce
Gatti, David Joseph
Gatti, Joseph Thomas
Gaylor, Ann Hayes, 81
Geary, Brian David, 99
Gellert, Alan Cranston
Gelsleichter, Paul Riel
George, James E., Jr., 81
George, Mary Martisa, 81
George, William B., Jr., 68
Geragi, George Val, Jr.
Gerry, Janice Elizabeth 99
Gessner, Margaret Mary, 42
Getsug, Joseph
Gette, John Henry, 81
Gibbons, William J., Jr.
Gibson, David Arthur, 99
Gifford, Jill
Giles, Judith Weymouth, 81
Giltoyle, Aralissa S.
Gill, Russell Benjamin, 99
Gillies, Harold Anthony, 99
Gillikin, Elane Zulma
Gilliland, John Richard, 99
Gilmore, Lorena Leslie, 68
Gimmel, Gerald Kermit, 99
Ginter, Nancy Jean
Gladding, Charles A.
Gladding, Patrick Thomas, 68
Glass, Michael Alfred, 43
Glemming, Mary Loretta, 81
Glendinning, John R., III
Glenn, Terry K.
Glenn, Theodore Scott, 43
Glidden, Rosalyn C., 81
Goddard, William David, 99
Godsey, Freddie C.
Goin, Catherine E., 99
Goins, Franklin Winslow
Gold, Herman Kalman, 68
Goldberg, Aubrey, 81
Goldblatt, Jeffrey S., 81
Golden, Harrison Stephen
Goldsholle, Gerry Harvey, 43
Goldstein, Bernard
Goldstein, Sanford R., 99
Goodell, James McDonald
Gooding, Matthew Kirk, 81
Goodman, Cecil William, 99
Goodrich, Donald Wilson
Goodwin, Richard Cyrus, 99
Gordon, Phililp Ralph, 99
Gordon, Stephan Haward, 99
Gorjup, Barbara Jean
Govern, Francis W.
Grace, Martin Eugene, 82
Graham, Bruce Warren
Graham, Jeffrey McKenzie
Grandy, Pinckney Lee
Grant, Frederick Cyril
Grant, George Clifford
Grant, William Roger
Grantier, Barry Murdock
Granz, Peter Joughin
Gravely, George Dixon, 68
Gravely, John Evelyn, 82
Graves, Benjamin C., Jr., 82
Graves, Margaret P., 69
Gray, Eliza Jo, 82
Gray, Peyton Massie, Jr.
Graybeal, Frederick Q., Jr., 69
Green, Harry G., Jr., 82
Green, James Aubrey, Jr., 82
Green, Mary Elizabeth, 99
Green, Melinda Volentine, 62
Green, Philip Alan, 69
Green, Roger Harrison, 43
Greene, Earl Kenneth
Green, Joseph Michael
Greenfield, Ann E., 43
Greenfield, David Arthur, 82
Greening, James Edward, 99
Gregory, Mary Carol, 99
Gretzinger, Karl Forest
Griffin, Michael H.
Griffin, Susan Keith
Griffith, Anne Shelby, 43
Griffith, Charles Brock, 99
Griggs, Susan Whitsey, 69
Grim, Margaret Virginia, 43
Grimes, Joanne Maxine, 82
Grimsley, Charles Lee, Jr., 43
Groom, Charles F., Jr.
Grooms, Tommy Leon
Grosser, Christine, 82
Grow, Betty Collins, 82
Grubb, Alexander, R. W., 69
Grubbs, Harry Lindley, 99
Grunwald, Bruce Louis
Grunwald, Eleanor Evans
Guarino, Joseph Frank
Guenther, David John, 99
Guerin, Penelope Anne
Guild, Dorothy Ellen, 69
Guinane, Julie Estill, 69
Gumaer, D. James, 100
Guntner, Judith Anne, 69
Gurley, Charline Lucille, 100
Gurley, John Rex, Jr.
Gurnee, Lois Ione, 43
Gustafson, Richard Booth, 69
Guthrie, John Richard, Jr., 69
Guy, James Watson, Jr.
Gwaltney, Betty Lou, 82

Hacker, Carl Sidney, 82
Hackett, Virginia Lee
Hadden, Susan Eleanor, 43
Hafermehl, Dona Lee
Haff, Ortive James, 69
Hagar, William Hart, 69
Hagy, Nancy Louise, 44
Hahn, Nancy Alice, 100
Hairston, Helen Sue, 69
Haislip, Gene Ralph

STUDENT CLASS INDEX

Haislip, Patricia B.
Hale, Christopher S., 100
Hale, Rodger Snead
Haley, Landon Warren, Jr., 69
Haley, Thomas David, 82
Hall, Alice Katherine, 100
Hall, Judith Irving, 100
Hall, Judith MacGill, 82
Hall, Melissa Lee, 100
Hall, Neota Silvers, 100
Hall, Richard Lee, 100
Hall, Sharon Esther, 82
Hamblin, John Leanord
Hamilton, Elizabeth Anne, 100
Hamilton, Lillis J., 44
Hamilton, William B., 82
Hampton, Joan Gray, 100
Hancock, Sandra Trenwith, 69
Handy, Virginia Lee
Hanmer, Rebecca Ward, 82
Harbert, Allan Henry
Hardies, Robert Martin
Hardy Ann Leigh, 69
Hardy, Howard Rogers, 100
Hardy, Robert Raymond
Hardy, Rodolph Donald, Jr., 69
Hargroves, Margarette F., 69
Harkavy, Karen Leslie, 82
Harley, William Guy, 82
Harms, Christine Faye, 44
Harned, David Albert, 69
Harrell, Horace Edward
Harrell, William D., Jr.
Harrington, John Joseph
Harris, Audrey Murray
Harris, Barry Vaughan, 82
Harris, Charles W., 44
Harris, Cynthia Ann, 100
Harris, Dale Marissa, 82
Harris, Frances Marie, 82
Harris, Franklin Edward, 100
Harris, Robert Joseph, Jr., 82
Harris, Robert Lee, 44
Harris, Sandra Lael, 82
Harris, William Benton, 100
Harrison, Elizabeth F.
Harrison, Judith Ann, 82
Hartless, Ray Lawson
Hartman, Eleanor Jane, 82
Hartung, Jack Burdair
Hartzell, John William, 69
Harvey, Ann Gail, 82
Harvey, Maureen Agatha, 44
Hash, Stephen Dexter, 69
Hatcher, Michaelle Ann, 100
Hathorn, Sally Ann, 44
Hatschek, Howard Richard, 82
Hawkins, Judith Willis, 82
Hawthorne, Hazel, 82
Hayden, Page Carter
Hayes, Stephen P., III, 100
Haynes, Anne Elizabeth, 69
Hazard, John Henry, Jr., 100
Heagy, Sandra Anne, 100
Heald, John Parker, 69
Hecker, Daniel Elliott
Heckman, Bruce Hunter
Heenan, David Allan, 44
Heenan, John Austin, 82
Hegeman, Ann Priscilla, 100
Heid, Dorothy Irene, 82
Heiney, Margaret Ann, 69
Heise, Elizabeth Carroll, 83
Heishman, Clyde Dennis, 44
Heisner, Ralph P., Jr., 100
Heizer, Elizabeth, 83
Helmer, Amelia Ann, 100
Henderson, Charles D., 69
Henderson, Edward Archer, 44
Henderson, M. Robinette, 100
Henderson, Mahlon C., Jr.
Hendler, David Arthur
Hendrickson, Joseph, 83
Hendrix, Helen Rebecca, 69
Heney, Patricia Mary
Hennessy, Joseph P., Jr.
Henning, Daniel Ernest
Henry, William James, 83
Henshaw, Helen Scott, 69
Hensley, Evaline Montell, 83
Herbster, Richard Emil
Herland, George Peter, 100
Hernandez, Evelyn M.
Herndon, David Kesslet, 83
Herr, Christian R., Jr., 69
Herrick, Philip Field, 83
Hess, Barbara Frances
Hess, Peter Ervin
Hester, Virginia Randall, 100
Heyniger, William S.
Hickman, William Harry
Higginbotham, Marcus H., 69
Higgins, Ann Blythe, 83
Higgins, Bonnie Lucy, 83
Hill, Edwin Valentine, 100
Hill, Howard Eugene
Hime, Gary Leroy, 83
Hines, Joanne, Virginia, 83
Hinkel, Douglas Clayton, 83
Hitchcock, Barbara Fay, 69
Hite, Homer Lee
Hitt, David Arnold, 83
Hobbs, William Bruce, 45
Hockaday, Madeline P., 69
Hodges, Julia Walton, 100
Hodges, Marianne Berry, 45
Hodges, Michael Pahlow
Hodsdon, Sandra Lee, 69
Hoffman, Jonathan Howard
Hoffman, Marcia Ann, 70
Hoffman, Marcia Myra, 45
Hoffman, Sandra E.
Hogan, Michael Anslem, 83
Hogwood, John Charles
Holbrook, Patricia Ann, 83
Holden, Robert Adair
Holdren, James G., Jr., 100
Holland, Elizabeth Marie, 83
Holland, Linda Parker, 83
Holland, Margaret Lee, 83
Holland, Margaret Ann, 100
Holland, Regina Anne, 45
Holman, Charles R., Jr., 83
Holt, Leslie Craig, 45
Homel, Joan Elaine, 100
Hooper, Phyllis Jeanne
Hooper, Robert Moore, 83
Hoover, Louise Elaine, 100
Hopkins, Howard Alfred, 101
Hoppe, John Cameron
Hord, Nancy Virginia, 83
Horne, Patricia Staples, 70
Hornig, Douglas Nelson, 101
Horton, Edward Arthur, 101
Horton, Ernest Clifton
Horton, William Nelson
Houck, William Roland, 45
House, Gay Ollen, 101
House, Joyce Lee, 101
House, William Anton, 101
Houseworth, Jo Ann, 70
Howard, Nathan Southard, 83
Howbert, Mary Ann
Howell, Erik Marshall
Howell, John Taylor
Howland Billie C., 45
Hoyle Samuel Pettus, 101
Hubbard, James Moring
Hubbard, Mary Sue, 83
Huber, Mariel Stow
Hudgens, Linda Marie, 83
Hudson, Brenda Lee, 83
Hudson, Patricia Anne, 101
Hull, Bradley Pattison
Hume, John Louis
Humes, James Edward, Jr.
Hummer, Lucy Alice, 101
Humphries, John Randolph
Humrickhouse, Elizabeth, 45
Hundley, Carolyn Sue, 83
Hundley, Kenneth F.
Hunken, Marie Lynn, 83
Hunsucker, James L., 70
Hunt, Gerald Leigh
Hunt, Larry William
Hunt, William Henry
Hunter, David Carter, 101
Hunter, Harriett Duer
Hunter, Peter James, Jr., 83
Hurt, Lavial Emory, III, 101
Hutchinson, William J., 101
Hutton, Nancy Ann, 45
Hux, Rebecca Lynne, 70

Ikenberry, Richard, 83
Illgen, Evelyn Reisenger, 45
Inge, Otis Turner
Inge, Thomas Benjamin, Jr
Ingle, Saundra Lou, 83
Ingles, Mary Draper, 101
Ingram, Elliot Ralph, III, 46
Insley, Thomas Allen, Jr , 101
Irby, Bobby Langston
Ireland, Bertie Merritt, 83
Irvine, Nell Lamont, 83
Isaacson, Peter Alan
Isemann, Cynthia Lee, 70
Isenberg, Michael Leroy, 46
Ivanoff, Alexandra, 46

Jacobs, Virginia Ann, 84
James, Eleanor Crellin, 84
Jameson, Geneva Suzanne, 84
Janousek, Mary Ann, 101
Janzer, Mariam Elizabeth, 46
Jean, Edwin Lee
Jeffers, Alice Ann, 46
Jeffery, Cecile Gray, 70
Jeffries, William Lewis, 84
Jenks, Peter Meacham
Jennings, Margaret Lou, 84
Jensen, Ann Arundel, 46
Jensen, Lynn Katherine, 101
Jernigan, Jo Ann, 84
Jester, Harvey Edward, 101
Jett, Frances Ann, 101
Jewell, Robert Anthony
Jirgens, Ilze
Johns, Margaret Bailey, 84
Johns, Susan Lynne, 101
Johnson, Cornelia T., 46
Johnson, Daniel Lawrence
Johnson, Edward Q., Jr., 101
Johnson, Jacqueline Gay, 84
Johnson, John Lemuel
Johnson, John Rochelle
Johnson, Lloyd Lee, 84
Johnson, Nancy Elizabeth, 46
Johnson, Ralph Wormeley, 101
Johnson, Raymond H., Jr., 101
Johnson, Richard Aubrey
Johnson, Rosalee, 84
Johnson, Thomas Eric, 70
Johnson, Wilbur, Jr., 84
Johnson, William Bennett, 46
Johnston, Sandra Lee, 84
Johnstone, Julie Page, 101
Johnstone, Pamela Sue, 84
Jones, Arnold Wayne, 84
Jones, Carol Lucille, 101
Jones, Courtney Leonard
Jones, Daniel Mason, III, 101
Jones, David Lloyd, 84
Jones, Ethel Page, 84
Jones, Jean Feger
Jones, Kathleen Carolyn, 101
Jones, Kathryn Boye, 46
Jones, Mary Anita
Jones, Mary Ann, 101
Jones, Mary Linda, 70
Jones, Raymond Troxell
Jones, Robert Floyd
Jones, Ronald Douglas
Jones, Vivian Elizabeth, 101
Jones, Wesley Derr, 101
Jones, William Henry, Jr., 84
Jones, William Jonas, Jr., 84
Joplin, John Boothe, 101
Jordan, Elsie Neal
Jorg, Judith Gaither, 70
Joseph, Katherine E., 84
Joynt, Robert Merle
Judkins, Susan Jane, 101
Jump, Jerry Howard
Justusson, Judith Ann, 84

Kanick, Patricia Jean, 70
Kardatzke, Lauren Forest
Karr, Katherine Letitia, 47
Kates, Mary Suzanne
Kaufman, Martin J., 84
Keating, Edward Lauren
Keating, Sheila Theresa, 47
Keel, Dian, 47
Keep, Sarah Ellin, 47
Keesee, Rebecca L.
Keith, Joanna Doughman, 70
Kelly, Arthur John, 101
Kelly, Carol Diane, 70
Kenk, Vida Carmen, 47
Kennedy, Alfred A., III
Kennedy, Milton Lee
Kennedy, Philip Marsh
Kennedy, Wardlee
Kent, Gordon Martin
Kent, James Paul, Jr., 47
Kent, Nancy Louise, 70
Kerlin, Martha Jane, 84
Kern, Richard Robert, 102
Kerr, Donald Arthur
Kersman, Robert Lorin, 70
Kessler, Eve Burke, 102
Kessler, Jo Ellen, 84
Kester, Terry Dee, 102
Key, Evie Harriet, 70
Keyes, Carol Cotton, 70
Kibler, Suzanne Dyke, 84
Kielkopf, Douglas W , 84
Kight, Elizabeth P., 70
Kilgore, Robert Ashworth
Kilgore, Robert W., 47
Kilmon, Elton Ronald
King, Ellen Archer, 47
King, Norman Elwood, Jr.
Kinsinger, Edward Joseph, 102
Kirby, Edgar Wilson, III, 70
Kirby, Michael Perrin, 102
Kirk, Margaret Lynn, 84
Kirkup, Carol Ann
Kissinger, Mercer T., Jr.
Kitchin, William Hugh, II
Klingensmith, James
Kloe, Donald Robert
Kneen, Julie Anna, 84
Knopping, Owen Alan, 47
Knorr, Roger Bernard
Koerner, Karen Alison
Kohler, Susan Vanderlyn, 47
Komelski, Peter Lehmann, 102
Kontnier, Linda Dale, 102
Koogler, Lily Elaine, 102
Kopp, Walter H , 48
Korns, Richard Edmund
Korpi, John David
Kreger, Betty Barrow, 84
Kresch, Charles Howard
Krider, Marylyn Joanne, 102
Krigsvold, Gary Steven
Kron, William Godshall, 84
Krueger, Dana Harriet
Kubitz, Frances Mae, 84
Kucewicz, William Joseph, 70
Kuhner, Craig Stotter, 102
Kunkle, John Robert, 102
Kunz, Jeremy Russell
Kurland, Burton David, 48

Lacey, John Robert, 48
Lady, Terrell Calvin, 84
Lafemiere, Diane C., 84
Lair, Nelson Brian, 85
Laise, Carl Stevens
Lambert, Ilene Josephine, 102
Lambert, Rixena Louise, 102
Lambert, William A. 102
Land, Helen V., 85
Land, Virginia Carvel
Lande, Marcia Lorene, 70
Landes, Roberta Jeanne, 102
Landis, Daniel Edward
Landrum, Emma Jean
Lane, Lucy, 85
Langen, Mary Louise, 102
Larkin, Sarah Comings, 85
Larson, Keith Theodore, 70
Lasting, Stephen Lewis
Latham, David A., Jr , 85
Latkin, Peter Charles, 102
Laughlin, William M., Jr
Lauritzen, Paula E., 48
Lawler, Joseph William, 48
Lawler, Lucy Ann, 85
Lawrence, Linda Kay, 102
Lawson, Jane, 70
Lawson, William Robert
Lay, Wood Neblett, 70
Layson, Charles Beebe
Layton, May Louise, 85
League, Francine M., 85
Lebenson, Ira Mark, 48
Leckie, Nancy Neal, 70
Lee, Dixie Joanne
Lee, Joan, 85
Lee, John Way
Lee, Patricia Gay, 85
Lee, Patricia Lucy, 102
Lefelar, Donald Edward, 102
Leffew, James Howard
Lehner, William Thomas, 85
Leland, William Warren, 102
Lemat, John Raoul
Lent, Robert Norman, 102
Leon, Catherine J., 85
Leonard, Harris Wayne
LePore, Frank Carl, Jr.
Lesher, Victor Leroy, 48
Lesniak, Michael Paul
Lester, Linda Carol, 70
Leung, Robert Yan Kwai
Levine, Barbara Gail, 70
Levine, Donald Goodman, 102
Lewis, Betty Ann, 48
Lewis, Donald Ellis, 70
Lewis, Penelope B., 85
Lewis, Richard Wade
Li, Edward Chauncey, 70
Lichtefeld, Ann Joyce, 48
Liddle, Judith Helen 85
Lightner, Mary Benson, 48
Lillywhite, Malcolm A., 70
Lima, Peter John, 102
Lindberg, Carl Michael, 70
Linder, Sara Farm, 49
Link, Daniel Cruzen, Jr., 49
Linton, Judith Ann, 85
Lippy, Joellen
Lipscomb, Thomas Heber
Lipscomb, Willard K., Jr.
List, Mary Margaret
Little, James Wellington
Livermore, Daniel U , Jr.
Livermore, Florence, 49
Livesay, Linda Jean, 102
Llewellyn, John Stanley
Lloyd, Donald Stanley, 70
Lloyd, Howard Robert
Lloyd, Phillip Arthur, 49
Lockle, Robert Wayne, 49
Loker, William A.
Lomvardias, Steve
London, Mary Grafton, 102
Long, David Edward, 71
Long, Edward R., Jr., 85
Long, James Leon
Long, Sally Yates, 85
Loomis, Carolyn E., 102
Looney, Maureen, 85
Lopez, Stephen Hodsdon, 78
Lott, George Edward, Jr , 102
Lovell, Charles Albert, 85
Lovell, Stephen J., 49
Lovern, Sue, 49
Lowe, Freddie Burton, 85
Loyd, William Thomas
Lubin, Jimmye Dell, 102
Lucas, Brenda Jane, 71
Lucas, Charles Wm., Jr
Luehrs, Kristin Lyndyl, 102
Lundquist, David Carl
Lunget, George Harrison, 85
Luttringer, Richard Emil, 102
Lyle, James Michael, 71
Lynn, Wallace H , Jr , 85
Lytle, Thomas Russell, 85
Lytton, Mary Ellen, 71

STUDENT CLASS INDEX

Maar, Henry Richard, Jr., 49
Mabbott, Peter C.
MacDonald, Douglas M., 102
MacDowell, Louise V., 49
MacIntosh, Robert Andrew, 102
Mack, John Mabon
MacNamee, Richard Wm., 103
MacOmber, Crammond Blair, 71
MacRoberts, Martin David
Maddrey, Dennis Arnold
Mageras, Helen C., 103
Mahoney, Nancy Jo, 103
Malarkey, Robert Lee, 103
Malls, Stephen Kader
Mance, David Richard, 49
Mann, Barry Hill, 71
Mann, Glenn Dill
Manning, Thomas Kelly, 103
Mansfield, Stephen Scott, 103
Mantz, Patsy Jane, 50
Manuel, Robert Lundy, 103
Marinelli, Libero
Mark, John Flowers
Marker, Jack Slater
Marks, Sandra Lee, 85
Marmaduke, Lynne Ellen, 85
Marsden, Linda Wallis, 71
Marshall, Frances Anne
Marshall, Jeffrey E., 103
Martin, Dennis J.
Martin, Margaret Louise, 71
Marx, George Vincent, Jr
Mason, Shannon Taylor, Jr.
Matthews, Ann Thomas
Mathie, Kathleen Ann, 85
Matson, Raymer Burnett
Matthews, Janet Ruth, 103
Mattox, Paul Travis, 103
Maxwell, Joellen, 85
May Evelyn Clare, 85
May, William Lindl, Jr., 71
Mayhew, Mary Hasseltine, 103
Mays, Anna Byrd, 85
McAllister, Howard Lando
McAllister, Louisa H.
McAnally, Susie, 85
McBride, David George
McCall, O. Michael, 50
McCall, Virginia Mary
McCalla, Earle Wayne
McCampbell, Frances L., 85
McCandless, Lee Carlton, 50
McCarthy, Carolyn S., 71
McCaskey, Glen Edward, 85
McCeney, Genevieve R., 71
McClain, Gail Ash, 71
McCloy, Bruce Hargraves, 71
McConnell, Louise D.
McCrary, Dorothy E., 86
McCullough, David U.
McCullough, Thompson J., 103
McDonald, Anne Mary
McDonald, Brian Anthony, 103
McDonald, John Alexander, 103
McDonnell, Hope Balcom
McDonnell, Madeleine, 50
McDonnell, Samuel A. J., Jr.
McDougal, David Stockton, 86
McEwen, Charles Nehemiah
McFadden, De Saussure, 103
McGee, Gary Calvin, 71
McGinness, Hugh James, 103
McGinnis, Katherine T., 86
McGinnis, Marie Theresa, 71
McGlothlin, James W., 71
McGowan, Barbara Anne, 71
McHenry, Patricia Lee
McIntosh, Donald Gerard
McKann, Michael Raysor, 103
McKay, Beatrice Lee, 71
McKay, Judith Ann, 103
McKee, Thomas Benjamin
McKenney, Shepard Wm.
McKey, Arthur James
McLaughlin, Philip Lee, 71
McClean, Frances Birsch, 50
McClemore, Reginald W., Jr., 103
McLeod, Fenwick R., Jr., 71
McLeod, Helen Patricia
McLoughlin, Donald Gregg, 86
McMahon, James Edward
McMane, David Nelson, 103
McManus, James Douglas, 86
McMarlin, Stacy Lee, 50
McMaster, Mary Allen
McMaster, Leonard Robert, 103
McMillen, John Blaine
McNair, Sandra Lang, 86
McPhee, Peter Holmden, 103
McRee, Donald Ikerd
McSwain, Pamela Ann, 86
McWhirt, Emily Alice, 50
Meador, Susan Elaine, 103
Meadows, Jesse Thomas, Jr., 103
Meagher, John Kirby, 86
Meara, Susan Joanne, 86
Meek, James Lloyd, 103
Meisinger, Richard N
Meker, Terry Alan
Melson, Kathrine H., 50
Melson, Leamon A., Jr.
Melton, Robert Fewell, 103
Merchant, William Fewell
Merkle, Edward Osborn, 103
Merril, Steven Arnold, 103
Merritt, William Wilbur
Mershon, Kathryn
Mertz, John William
Meserve, Marilyn Ann
Metzger, Sally Anne, 50
Metzger, Samuel
Meuser, Karen Anna, 56
Michael, William H., Jr.
Michalos, Alexander J.
Michelsen, Martin Anton, 103
Michener, Richard L., 86
Mickley, Joseph
Mighton, Alex Cloyd
Miles, Lion Gardiner
Miller, Ann Valera, 71
Miller, Bonnie Leigh, 86
Miller, Bruce Cummings
Miller, Dorcas Anne
Miller, Howard Dorn, 71
Miller, Hugh, III, 103
Miller, Jane Hamilton, 86
Miller, Kathleen Marie, 86
Miller, Phyllis Anne, 104
Miller, Roger Leroy, 104
Miller, Ronald Thomas, 86
Mims, David Lathan, Jr., 104
Minchew, Robert Malcolm
Mink, Duane Eugene
Minnick, Shirley Loraine, 104
Minnix, George Myers, 51
Mirguet, William Francis, 71
Mitchell, Joan Walker, 104
Mitchell, Lorne Louise, 71
Mitchell, Mary Jane, 104
Mitchell, Robert Dennis, 86
Mitkievicz, Leo C.
Mitson, Marcia, 86
Mobley, Jeffrey Winfield, 71
Modisette Anne Damerel, 51
Molloy, Michael John, 71
Molnar, John Edgar, 104
Monark, Ronald John, 51
Monroe, Sara Beauchamp, 86
Montgomery, Mary Michel, 86
Moore, Cynthia Bouldin, 86
Moore, Janet Averil, 51
Moore, John Robert
Moore, Judith Christina
Moore, Mary Constance, 104
Moore, Mary Elizabeth
Moore, Pamela Gifford
Moore, Patricia Lee, 51
Moore, Richard Byron
Morecock, Mary Anne, 71
Moreland, Carole, 86
Morin, Theodore J., Jr.
Morley, William H., Jr., 104
Morrell, William C., 86
Morris, Elizabeth Anne, 104
Morris, George P., Jr.
Morris, Glynn Charles
Morris, Janice Pearl, 71
Morris, Sharon Zerbe
Morrison, Aubrey L., Jr., 104
Morrison, David, 86
Morrison, Jill Keith, 71
Morrison, Mary Eugenia, 51
Morrison, William C., Jr., 104
Morrissey, Sondra Lee, 86
Morton, Douglas Nelson
Mosier, Steve Russell, 104
Mowry, Larry Dale, 104
Moyles, Thomas O'Connor
Muddiman, Carolyn E., 104
Muir, Marion Darryl
Mulcahey, Barbara Anne, 104
Mullaly, Charles F., Jr.
Mullis, Robert Boyte, Jr., 104
Murdock, Judith Ann, 86
Murphey, Joyce Elaine, 86
Murphy, Jaconette, 86
Murphy, Jean Lynn, 51
Murphy, Thomas Edward, 71
Murray, Gene Adrian
Murray, Mildred Marie, 71
Murray, Norma Virginia, 72
Myers, Melissa Louise, 104
Myers, Miles Gorrell, III
Myers, Robert Boyd
Mynders, Joel Meredith, 86

Nachman, Linda Ellen, 104
Naden, Ralph Samuel, 86
Nahill, Nancy Branham, 51
Napodano, Edward John
Nash, C. Priscilla, 72
Naughton, Mary B.
Naughton, Mary Patricia, 72
Neate, Margaret May, 51
Neese, Linda Mae, 86
Neet, Sambra Louis, 86
Neill, James Samuel
Nelson, Bruce Orman
Nelson, James Sloan
Nelson, William Hall, Jr.
Neuroth, Rhea Maureen, 86
Newby, William Edward, Jr., 104
Newlove, John Kandel, Jr., 51
Newton, Blake Tyler, III, 104
Newton, Frances E., 86
Nicholson, Barbara Jane, 104
Nicholson, Lorraine J.
Nicholson, Robert Guy, 52
Nickel, Jay Joseph, 87
Nicolai, A. William, Jr., 52
Nijhuis, Rolf Henk, 104
Noble, Carol Jeanne, 52
Noble, Jane Ashley, 72
Norment, Janet Louise, 104
Norris, Annette Leigh, 87
Norsworthy, Richard W.
North, Robert Lorenzo, 87
Nosal, Martin Andrew
Nowland, Dorothy June, 52
Nunn, Donna Kay, 87
Nunnally, Margaret Royal, 87

Oakley, Gayle Ann, 87
Oakley, Mary Sue, 72
O'Brien, David William P.
O'Brien, Dennis Joseph, 87
O'Connor, Kathleen Marie, 104
Odessey, Marjorie G., 52
O'Doherty, Patty E., 104
O'Donnell, Martin James, 87
Ogden, David Taylor, 72
O'Halloran, Mary Ruth, 72
O'Hara, Barbara Jean, 87
O'Hara, Bruce Patrick
O'Hare, Anne Florence, 104
Oliver, Effie Lovemma
Oliverio, Mary Louise
Olshansky, Kenneth, 104
O'Neill, Ann Bradford, 72
Oppenheimer, Stephen M., 52
Orr, Leland Austin, 104
Orrick, Betty Dandridge, 104
Orth, Joseph E.
Osbon, James Boykin
O'Toole, Dennis Martin
Overacre, William F., 87
Overaker, Guy Leland, 72
Overby, Jo Ann, 87
Overman, George C., Jr.
Owen, Phyllis Lee, 52
Owens, Alan Patrick, 52
Owens, Carroll Wallace, 72

Pace, Charles Wakefield, 52
Palese, Patricia Ann
Palmer, Gail Patricia
Palmer, Thomas Crawford, 87
Palmore, Jack Pettus, 52
Palombo, Marie Cecilia, 53
Panton, Gloria Wright, 104
Paolillo, Richard D., 53
Park, Desiree Upshur
Parker, Betty Virginia, 53
Parker, Judith Ray
Parker, Patricia Mary, 104
Parker, Stephen Dwight, 87
Parker, William C., III, 87
Parks, Ann Killiam
Parks, John Dennis
Parrish, Lucinda Sherril, 87
Parsons, Catherine L., 105
Parsons, Ellen Powell, 53
Partch, Harland Bart, 72
Pascavage, Edward
Paschall, Elizabeth Winn, 105
Patrick, Karen Dorsey
Patten, Marie Anne
Patterson, Michael A.
Patterson, Michael Lee
Patterson, Patricia Ann, 72
Pattie, Currell Lee, 105
Pavey, Robert Davidson, 105
Payne, Margaret Regina, 105
Pease, George Warren, 87
Peery, Cynthia Rector
Peet Jack Francis, Jr.
Pehrson, Gordon Oscar, 105
Peirce, Ginnie Lynn, 105
Pendleton, Thomas Willis
Penkunas, Stanley Adam
Penninston, Lawrence W., 72
Pensec, Robert John, 105
Perkins, Edwin Judson, 53
Perkins, Margaret, 87
Perles, Richard Stanley
Perry, David Warner, 87
Perry, James M., Jr.
Perry, Janet Patricia, 72
Petera, Sheila Anne, 87
Pettit, Rosser Jackson, 87
Petty, George Galbraith
Petty, Kathryn Brooke
Phillips, Ernest Angelo, 72
Phillips, John William, 87
Phillips, Joseph F., Jr., 53
Phillips, Wayne Elvin, 53
Pickard, George W., III, 53
Pickering, Diane Carol, 53
Piddington, Anne Sater, 105
Pierpoint, Jane Eileen, 87
Pineo, William Fletcher
Pingley, Dorothy Annie
Pingue, Sandra Marie, 72
Pinkston, Shirley Jean, 87
Pippin, William Randolph, 105
Pitt, William Jones, Jr., 87
Plageman, Gerard Henry, 105
Platt, Louis Richmond C.
Plichta, Frank Robert, 87
Plotkin, Gerald Gene, 72
Plummer, Mary Susanne
Plybon, Carolyn Ann, 87
Poist, David Hahn, 72
Poist, Joseph Edward, 53
Pokorny, John M., Jr., 54
Polites, Angeline
Pollard, Paul A., Jr.
Pollok, Benton Holt
Pond, David Martin
Pons, Donald George, 54
Poole, Frances Elizabeth, 72
Poole, Gary Christian
Poole, George Gram, 105
Poppendieck, Trudie A., 87
Porach, James Joseph, 54
Porter, Jonathan Haynes
Porter, Suzanne Fuller
Porter, Walter Alexander, 87
Post, Francis James, 87
Poster, Stephen Bruce, 105
Potter, Bruce Gordon
Potter, Gail Louise, 87
Potts, Mary Woodward
Pound, Patricia Arlene, 87
Powell, William Jackson, 72
Powers, Edward Harry
Prescott, Robert Gordon, 105
Presnell, Gregory Anson, 105
Presson, Paul Vernon
Price, Terry May, 105
Price, Wayne Roger, 105
Pridgeon, Charles T., Jr., 54
Primavera, William J., 72
Prince, Charles W.
Prince, Sandra Kay, 105
Priode, Lena C.
Pritchard, J. Bryan
Pritts, Richard Dale, 54
Pruden, Johanna Lee, 88
Pruss, Edith Louise, 105
Pugh, George Franklin
Pugh, Virginia Elizabeth
Purrington, Philip P., Jr.
Puskar, Charles Esten, 88

Quaintance, Lucy Ann, 105
Queen, John Campbell, 88
Quitko, Thomas Albert, 54

Raab, Jeanne Marilyn
Rader, Elizabeth L., 54
Radin, Melvin Jay
Ragland, Carol Dabney, 88
Ragland, Suellen, 54
Raihofer, Peter Max
Ramsey, Joyce Ann, 72
Ramsey, Margaret Rose
Ramsey, Nancy Lee, 88
Ramsey, William Luther
Randolph, John Harvard, 105
Rankin, Margaret Jane, 105
Ratz, Nancy Jane, 105
Reasor, Rebecca Joan, 72
Recchuiti, Francis, 54
Redd, William Hancock
Reed, Donald Bruce, 105
Reed, Elizabeth Lucille, 105
Reed, Mary Virginia, 54
Reese, John Hughart, 72
Reeside, Arthur G., Jr., 88
Regel, Arthur Atticus, 88
Regel, Jonathan Fred, 88
Reigelman, Milton Monroe, 105
Reighley, Robert William, 88
Reitz, Georgia Jane, 105
Renick, John Alfred, 88
Renzel, Emily May, 88
Resch, Robert Edward, 72
Reshetsky, Bonnie Louis, 105
Reumont, Maurice R.
Rhine, Audrey Margaret, 55
Rice, Charles Edward
Rice, Richard John, 55
Richardson, Derick N.
Richardson, Thomas W
Richardson, Virginia S., 72
Ricker, David George
Riddick, Johanne M., 88
Ridout, Jane Angell, 55
Riess, John Theodore, 72
Rigby, Robert Norris
Rightmire, Phyllis Anne
Riley, John Clay, 88
Riley, Phyllis Anne
Riley, Rene Anne, 88
Riley, Stuart Byrd, 72
Ringuette, William Louis
Risner, Albert Hill, 105
Risser, Betty Ruth E., 88
Ritchel, Beverly Jean, 105
Rives, Margaret A., 72
Rivest, Jay Noel, 105

STUDENT CLASS INDEX

Rizer, Thomas Edwin
Roach, James Franklin
Roach, William Terrial, 106
Roache, Susan Hall, 105
Robert, Sally Bolling, 72
Roberts, Edward Price, Jr.
Roberts, Elizabeth Paige, 72
Roberts, Gertrude Luana
Roberts, Kenneth Warren, 72
Roberts, Mary Nell, 106
Roberts, Richard William, 106
Robertson, Donald Ray
Robertson, Ellen Sue, 73
Robertson, James Larry, 88
Robertson, William Shore, 55
Robinson, James Miller
Rockefeller, Christina, 73
Rodabaugh, Amy Jean, 88
Roder, Richard Evans
Rodgers, David Lee
Rogers, John Edwin
Rogers, Lloyd Bernard, Jr., 73
Rogers, Merrilyn Harriet
Rogon, Leo
Romeo, David Joseph
Roosevelt, Carolyn M., 88
Root, Daniel Reinhardt, 106
Root, Marjorie Kay, 73
Roper, Oliver Grant
Rosado, Valda Fay, 106
Rose, Charles Preston, Jr., 106
Roseberry, Laurance G., Jr.
Ross, Fredna Orlena, 106
Rothgeb, Jane R., 88
Rothtock, Evelyn Carol, 73
Routt, James Irvin, Jr., 106
Rowe, Virgil Edward
Rowell, Elizabeth Bell
Roy, James Arthur, 106
Roy, John Albert
Roye, David Byron, 88
Roylance, Robert Mark, 106
Royson, Janice E., 88
Rubin, Ronald Melvin, 88
Rucker, Diane Elsie
Ruddy, Mary Elena, 73
Ruddy, Patricia Anne, 106
Ruegg, Elizabeth Adelia, 55
Ruegg, Fillmer Churchill, 88
Ruffner, Hollis Ann, 55
Rumazza, Maureen Velma, 55
Ruth, Franklin Archie, 106
Ruth, Mary Joan, 73
Ruth, Ronald Andrew
Rutherford, Andrew Logan
Rutherford, Richard Neal, 88
Ryan, Donald Edwin, Jr., 106

Sadler, William Samuel
Sadlier, Viola Anna, 88
Saffold, Albert William
Sager, Sue McCray
Saile, John Theodore, 106
Salmon, William Irwin
Sampsell, Edwilla Diane, 55
Sanderson, John Wesley
Sands, Richard John
Sapinsky, John Edward
Sapoch, Dorothy Rems
Saunders, Jerald Deaton
Saunders, Jerry Wayne, 106
Saunders, William Young, 73
Savage, Charlotte B., 88
Savage, William R., III
Savedge, James N., Jr., 106
Savedge, Lewis B., Jr., 106
Sawyer, John Marschall
Sawyer, Sheila Mae, 106
Scammon, Nancy Howard
Schafer, Kaye Widen, 88
Scheidegger, Karen L., 88
Schell, Howard L., Jr.
Scherer, Gretchen E., 106
Scherer, Harris Fulford
Schilke, Neil William
Schilling, Frank Roi, Jr.
Schimpf, John Thomas
Schirmeier, Peter T., 55
Schlichting, Cort Burk, 106
Schmidt, Herman A., Jr., 56
Schmidt, Martha Jean, 56
Schmidt, Wendell Philip, 88
Schneider, Linda Jean, 56
Schoenhut, Thomas Henry
Schonhak, Judith Rosanne
Schrup, Janet Kay, 88
Schuler, John Albert
Schultz, Glick Weller
Schwab, Richard Dale
Scott, Alan Richard, 88
Scott, Ellett Walter, 73
Scott, Gail Ann, 73
Scott, James Lawrence, 89
Scott, Joanna, 89
Scott, Polly Baker, 73
Scott, Virginia Carolyn, 89
Search, Lynn Karen
Segal, Steven Edward, 89
Seidler, John C., 89
Seife, Michael Edward
Seipel, Wayne David, 56
Sekerke, Henry Joseph, Jr., 106
Seppala, Richard Russell
Severin, John Wendell, 73
Sevier, John Rector, Jr.
Seville, Sydney, 73
Seymour, Linwood Ellis
Shackelford, Susan M., 89
Shanklin, Edward Everett, 73
Shannon, Beverly E., 89
Shapiro, Janet Ruth
Shapiro, Joseph Edwin, 106
Sharbaugh, Edgar James, 73
Sharp, John Mead
Shattuck, Edward P., 89
Shaw, Dorothy Ann, 89
Shaw, Joan Carolyn
Shaw, Mary Jo
Shaw, Stanley Lynn, 73
Shaw, Susan Elizabeth, 89
Shelton, Martin Randolph
Shepard, Paul Fenton
Shepheard, Lynnette M., 89
Shepherd, Linda Mae, 106
Sherman, Bonnie Susanne, 89
Shiers, Oliver Matson, 106
Shlakman, Kenneth Jay, 73
Shoemaker, Douglas Bryan
Shoemaker, Ruth Anna, 73
Shortt, Susan Ramona, 89
Showalter, Edward H.
Shreves, Melvin L., Jr., 106
Shuler, William Beeuwkes, 73
Shumate, Paul W., Jr.
Siciliano, Thomas, Jr., 89
Sidebottom, Lawrence, Jr.
Siegenthaler, C. Peter, 56
Siegenthaler, Sarah Mead, 89
Sigmund, Randi Marie, 89
Signorelli, Ronald D., 73
Silcox, Franklin Homer, 73
Siler, Gloria Jean, 89
Silverman, Louis S.
Simmons, Constance Gail
Simmons, Glenda Kay, 89
Simms, Valerie Jean, 89
Simon, Edward Noah
Simon, John Mayer, 106
Simonson, Kenneth Harry
Simonson, Jo Ann R.
Simpson, Carolyn Lang
Simpson, Larry Wayne, 89
Simpson, Nancy Louise
Simpson, Richard McLain
Simpson, Robert Lee, Jr., 89
Simpson, William Henry, 89
Sims, Agnes Elton
Sinclair, Nancy Ann, 73
Sindt, Tobey M., 106
Singleton, Patricia H., 56
Siragusa, John
Sizemore, Herman M., Jr., 89
Sizemore, Robert Wilson, 106
Skerrett, Harry Donlon, 106
Skinner, Steven Flint
Skirven, Anne Richardson
Skjei, Stephen Sidney
Skrzypek, George James
Slattery, Francis P.
Slemp, Betty Jane
Slifka, John, III
Smallwood, Robert Earl
Smiley, Norvell P., Jr.
Smith, Betty Linn, 106
Smith, Cyrus Porter
Smith, Daphne Elizabeth, 89
Smith, David Lawrence, 73
Smith, Dorothy Ann, 73
Smith, Dortis Wingfield, 56
Smith, Edgar James, 56
Smith, Lydia Susan
Smith, Martha Ann, 89
Smith, Michael Owen, 106
Smith, Nelson Fay
Smith, Sandra Alice, 106
Smith, Wanda Marie, 73
Smith, William Dolson, 73
Smith, William Franklin
Snell, Stephen Holmes, 107
Snider, Francine Elaine, 107
Snook, Irving Donald, Jr., 56
Snyder, Doris Diane, 73
Snyder, Joseph Lyle, Jr., 89
Snyder, Margaret Anne, 89
Snyder, Michael Hayden, 58
Sodeman, Thomas Michael, 89
Soderstrom, Richard Alan
Soleau, Robert Heyde
Soresi, Carolyn Anne, 89
Spallone, Robert Erminio, 56
Speight, Mary Ruth
Spellman, L. Raymond
Spence, Carol Sue, 107
Spencer, Herbert R., Jr., 107
Spencer, Margareta B.
Spencer, Mary Morton, 57
Spencer, Patricia Gail, 57
Spencer, Paul Robert
Sperry, Richard Amherst, 107
Spillers, Suzanne, 89
Spindle, Catherine P., 89
Spinelli, Richard John, 90
Spinelli, Robert L., Jr., 73
Springer, Norma White, 57
Sproul, Lucy Wood, 73
Squires, Gerald Arthur
Stableford, Lloyd Walter, 107
Stafford, Charlene Pearl, 90
Stafford, Chester J., Jr., 57
Stafford, Jeffrey Norris, 107
Stanley, Cassius M., III, 107
Stansell, Joyce Elaine, 90
Staton, Rebecca Eugenia, 90
Stearns, Evelyn Norma, 57
Stein, Linda Julia, 90
Steinbach, Maxine Leigh, 107
Steiner, Carole, 90
Steinmeyer, Anthony John, 107
Steketee, Mary Helena, 73
Stenbo, Karen Penny, 90
Stephenson, Jon Van, 57
Stephenson, Marilyn Dee, 73
Sterner, Marilyn Jane, 90
Stewart, Barbara Ann
Stewart, John D., II, 107
Stewart, Judith Lee, 90
Stewart, Robert John, 90
Stewart, William John, 107
Stewart, William L., Jr., 107
Stitt, Susan Margaret, 107
Stockman, Michael F.
Stogner, Elizabeth L.
Stone, James Southall, 107
Stone, John Barton, 57
Stoneham, Evelyn M., 90
Storey, Patricia Gordon, 107
Stout, Walter Wm., III
Stoy, Robert Wesley, 57
Straley, Richard Philip
Strang, Hamilton Allison, 74
Striker, Jane Lee, 90
Stringfellow, Lindsey L., 107
Strohecker, Johnnie Day, 57
Struve, Rainette May, 57
Stuart, Diane Heather, 90
Sturm, Frederick Peter
Suddath, Jerrold Haynes
Suiters, Larry Thomas, 74
Sullivan, Dennis Robert, 90
Sullivan, Edwin William
Sundin, Carleen Chilton, 107
Sung, Edward Lung, 90
Supak, Jon Allen, 107
Supak, Tom Dean, 107
Suppa, Peter Don, 90
Surrett, Lonna Kay, 90
Svadeba, George
Svendsen, Gustav Rolf, 90
Swagler, Roger Milton, 90
Swarts, Stephen Ward, 107
Swayne, Helen Bruce, 90
Sweatt, Anne Elizabeth, 107
Sweeney, Patricia Jo, 107
Sweeney, Robert Lee, Jr.
Swenson, Richard Terry, 90
Swink, Donald Benneth
Swoope, Sally Patricia, 74
Sykes, Carol Lee Gist, 58
Sylvia, Patricia Rae, 58
Symmes, Thomas John, 90

Taber, Robert Charles, 90
Taggart, George Bruce
Tait, James Edward, Jr., 58
Talbert, James Alvin
Tan Eng Chow
Tant, Phyllis Ann, 74
Tardy, Hunter Morgan, 58
Tarrant, Cathryn Diane
Tatem, Stephen Bates, Jr., 74
Tatum, Reiss Price, 74
Taylor, Betty Yvonne, 58
Taylor, Hugh Holloway
Taylor, Kay A.
Taylor, Maria Elizabeth, 90
Taylor, Nancy Carol, 74
Taylor, William Richard
Teller, Susan Jane
Temple, Kenneth E., 107
Temple, Ruth Marks, 90
Tepper, Carrie Lee, 90
Terrill, James Barbour, 90
Terry, Mildred Natalie, 74
Terry, Thomas Duncan
Tetsloff, Carolyn Elise, 107
Thach, William Leland
Thaxton, Harold Chandler, 74
Thek, Laurence Allan, 58
This, Jeanine Delight, 74
Thoma, Dale Barton, 90
Thomas, Ann Louise, 74
Thomas, Charles Barton, 107
Thomas, Courtenay Mae, 107
Thomas, Evelyn Smith
Thomas, James Ellison, 74
Thomas, Kathryn Lynne, 90
Thomas, Martha Mantelle, 107
Thomas, Patricia Fann, 90
Thomas, William Stuart
Thomasch, Roger Paul, 107
Thomasson, Richard F., 107
Thompson Billy Bussell
Thompson, Dennis Frank, 74
Thompson, Joan Kathryne, 74
Thompson, Mishelle A., 107
Thompson, William Lewis
Thomson, Bruce Hamlin
Thurman, Frances Ann, 107
Thurston, Eugene R., Jr., 108
Thurston, Lewis Beryl, Jr.
Tiedeman, Elizabeth B.
Tierney, Ceane
Timm, Spencer Lewis
Timmis, George Clark, 58
Tindall, Byron Cheney, 90
Tinsley, Wendell Barry, 108
Tinsman, Thelma Alois, 108
Titolo, Diana Lenore, 58
Titus, Bruce Earl, 108
Todd, Dorothy Lynn
Todd, Thomas Joseph
Tolar, Robert Lee, 108
Tolbert, Sandra Mae
Toler, John Love
Tomlinson, Ann Eaton
Tomlon, Margaret A.
Tongier, Max, Jr.
Topping, Solomon Joseph, 90
Torbit, Susan Anne, 58
Totman, Darrell Hugh, 108
Tracy, Mary Elizabeth, 59
Traeger, Charles Henry, 108
Trice, Johanna, 59
Trice, Susan Anita, 108
Trimm, Judy Joan, 74
Trost, Judith Alice, 108
Trusty, Martin Kent
Truxell, James McGregor, 91
Tschirgi, Shiela
Tucker, Claudette Alden, 108
Tucker, James Letcher, 91
Tucker, Nancy Carol, 91
Tudor, James Harvey, III
Tugman, John Harvey, 108
Turbiville, Grace Walker, 91
Turner, Courtenay M., 91
Turner, Jane Ann, 59
Turner, Richard Levi, 108
Turns, Jane Robertson, 91
Tutman, Gerald Baldwin
Tutschek, Carl Philip, 74
Tweet, John Gregory

Udell, Jeffrey Richard
Uhl, John Jerry, Jr
Underwood, Margaret Jean, 108
Underwood, William C.
Upson, Mary Elizabeth, 91
Urban, John Scott, Jr., 91
Uyenoyama, Dennis H., 91

Valdes, Carole Ann
Vanarsdall, Robert L., Jr., 74
Vandroff, Arthur David, 74
Van Kirk, Philip Neal, 108
Van Oot, Beverly Helen, 108
Van Schreeven, Nancy V., 91
Van Voorhis, Jerry A., 91
Van Vorst, Jonathan J., 108
Vaughan, Judith Ann, 91
Vaughan, Nancy Gay, 74
Vaughan, Randall B., Jr.
Vaughn, Gay Beth
Vaught, Patricia Jean
Vawter, Emily Hamilton, 108
Veazey, Madeline Carol, 59
Vennet, Mary Ann, 108
Verkuil, Paul Robert, 59
Vermillion, Henry J., Jr.
Vess, Hermon Douglas
Vetter, Floyd Delong, Jr., 59
Via, Elizabeth Ann, 108
Vice, Thomas Michael, 91
Vilbrandt, Judylee, 91
Vinyard, Walter D., Jr., 108
Voeggelin, Pamela Jean, 91
Volkmann, Alfred A., 59
Volpe, Frank Anthony

Wachs, Robert Donald, 59
Wade, Patricia Ann, 74
Wade, Simeon Monroe, 74
Wagner, Leslie Kermit
Walden, Marian Russell, 74
Walford, Elizabeth Candy, 91
Walker, Dan McMurray, 59
Walker, Helen Bell
Walker, Helen Campbell, 108
Walker, Lynda Anne, 108
Walker, Martha Beatrice, 91
Walker, Robert Smith
Wallace, Alice Toporoff
Wallace, Barbara Louise, 108
Wallace, Marian Forrest, 108
Walter, Frederick H., 59
Walters, Maynard Zebedee, 60
Walton, Edmund Lewis, 60
Walton, Martha Virginia, 74

STUDENT CLASS INDEX

Ward, Hal G.
Ward, Henry Nathan
Ward, Jerry Lloyd
Ward, John William, 60
Ward, Lesley Adele, 91
Ward, Thomas Gregory, 108
Ward, William Lane
Warder, Judith Lynn, 74
Warfmer, Junius E., III
Warner, Ernest Ray, Jr., 91
Washer, Carolyn Mae, 60
Waters, Martha Lane, 91
Watkins, Juliana Webb, 108
Watson, Barbara Ann, 108
Watson, Joseph Lyle
Watters, Edmond Clair, 108
Watts, Betty Carol, 108
Watts, Catharine Lee, 91
Weaver, Alan Roberston
Weaver, Charles Henry
Weaver, Mary E. Johnson, 74
Weaver, Willard R., Jr
Webb, George Schettler, 91
Webb, Howard Curtis, Jr.
Webb, Stephen Dell
Weber, John David
Weber, Ronald James
Weed, Allen Tobey
Wegner, Richard Edwin, 108
Wehde, Don Maxfield
Wehner, Lewis John, 108
Weidinger, Hugh John, III
Weidner, Kenneth Wayne
Weihe, Judith Darnell
Weill Hugh George
Weirick, Margaret C., 74
Weis, William Douglas
Weisbrod, Diana E., 108
Weissman, Donald Alan, 60
Welch, Carolyn Therisa, 91
Welch, Jo Anne, 91
Welchons, Suzanne Bytd, 91
Wells, Evamon Fernley, 109
Wentrich, John Pierce, 91
Wertheimer, Bruce Allen, 109
West, Calvin Terrell, 109
West, Dale Arnold, 60
West, Frances Willeford, 91
West, Gale, 91
West, Sara Anne, 74
Westbrook, Margaret Anne, 74
Westlake, Richard Donn
Weston, Joseph H
Whalen, Wickie Burton, 109
Wharton, Thomas Watson
Whealton, Calvin A., 74
Wheat, Leonard Pearson, 74
Wheeler, Ralph Willis, Jr , 91
Wheeler, Stuart Lazenby, 60
Whitcomb, James Paul
White, Alexander R., 91
White, Charles Aubrey, Jr., 60
White, Mary Alice
White, Perry Scott, 91
White, Peter Haynes, 74
White, Robert Orrin, 109
White, Vivian Marie, 109
Whitehurst, Patricia Ann
Whitesell, Donald Wayne
Whitlock, Alma Gaynelle, 60
Whitlow, Mary Sue, 60
Whitten, William M , III
Whitworth, Carolyn Ray, 91
Wiegand, Barbara Ann, 74
Wieland, Carol Louise, 109
Wilbur, Rosemary Dean
Wilcher, David Glenn, 109
Wilfert, Herbert Albin, 109
Wilfong, Richard T., 109
Wilkerson, Carrington C.
Wilkins, Dianne Gail
Wilkins, Margaret Evelyn, 61
Wilkinson, Robert Leslie, 61
Wilkinson, Virginia Lynn, 92
Willard, Ronald Douglas, 61
Willer, Janet Hope, 109
Willett, Thomas Dunaway, 109
Williams, Adriel K., 92
Williams, Anne Maynard, 109
Williams, Betty Bob, 109
Williams, Billy Burke, 92
Williams, Carolyn Diane, 61
Williams, Charles Edwards, 75
Williams, Doris Nadine, 109
Williams, Dorothy Lee, 92
Williams, Dorsey S., II, 109
Williams, Joel Mann, Jr., 75
Williams, John Marion
Williams, Judith Dianne, 92
Williams, Marshall Ray, 92
Williams, Ronald Smith
Williams, Victoria Anne, 109
Williamson, Charles Paul, 109
Williamson, Patricia G., 109
Willis, Anne Elizabeth, 61
Willis, Lee Samuel
Wilson, Charles N., 109
Wilson, Maurice Eugene
Wilson, Mollie Lee
Wilson, Virginia Anne, 75
Wintree, Barbara S.
Wing, Bruce Duncan
Wing, Thomas Herbert, 92
Winger, Eric Randolph, 92
Wingfield, Marvin Dow, Jr.
Winn, Margaret Elizabeth, 92
Wise, Horace Larry, Jr.
Withers, Marianne McKee, 61
Withers, Nathaniel R.
Witherspoon, Wilhelmina
Witt, Edward August, II, 61
Wittan, David Garrick, 75
Wolt, Henry Charles
Wolff, Alfred Young, Jr., 92
Wolpow, Paula Ruth, 61
Wood, Douglas Scott
Wood, Suzanne Silman, 92
Woodard, Bernard Gene, 92
Woodard, Lillie J.
Woodle, Sandra Elaine, 92
Woodring, Nancy Ellen, 61
Woodson, Paul David, III, 109
Wool, Joseph Craig, Jr.
Woollum, Charles Robert, 75
Woolridge, George Ashley
Woolwine, Garnett Wayne, 61
Workman, Gary Lee, 109
Worley, Melinda Norris, 109
Wright, Anita Virginia, 109
Wright, Charles Elbert
Wright, Jane Colley, 75
Wright, Lois Elizabeth
Wright, Richard Graham, 92
Wyckoff, Nancy Lake, 75
Wylie, Carol Anne

Yahr, Michael Peter, 62
Yanish, David Albert
Yarnold, Susan Maria, 62
Yates, Daniel Sherman
Yeapanis, Despo K., 109
Yeatts, David Lee
Yoder, Virginia Ann, 75
Young, David Kenneth
Young, Dorothy Ann
Young, Gary Lunt, 92
Young, Richard Bartman, 75
Young, William Henry, 75
Younkin, Edward Earl
Yunker, Karl David, 109

Zavitkovsky, Frank, 92
Zilmer, Martha Lois, 62
Zimmerman, Karen Karla, 75
Zisman, Paul Martin, 109

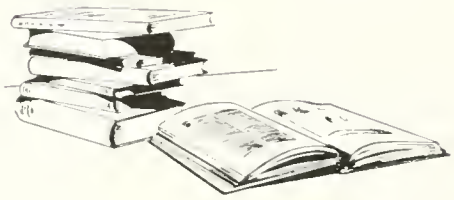

PATRONS

Binn's Fashion Shop
Bryant-Rowe Motors, Inc.
Campus "OK" Shoe Shop
Campus Waffle Shop
Carriage Cleaners
Casey's of Williamsburg
Claude Jones, Jr., Florist
Clay Oldsmobile-Cadillac
College Pharmacy
Colonial Delicatessen
Colonial Restaurant
Colony Motel
Corner Greeks
Crotty Brothers, Inc.
Earl N. Levitt
Fitzgerald's Barber Shop
F. W. Woolworth Co.
George's Barber Shop
Governor Spottswood Motel
Hickman's, Inc.
Holiday Inn
Hornsby Heating Oil Co.
House of Charm Beauty Salon
Ivy House—The Astronomical Pancake House
King James Motor Lodge, Jamestown Road
Madison's, Inc.
Mount Vernon Motor Lodge
Neese Appliance Co., Inc.
Old Chicahominy House—Jamestown Road
Peninsula Bank and Trust Co.
Peninsula Hardware
Philip Richardson—General Contractors
Pleasant Walk Dairy, Inc.—Sealtest Dairy Products
Ranhorne and Granger
Ray Brown
Rich's Super Market
Rodgers Cleaners
Rose's 5, 10, 25¢ Store
Schmidt's Florist and Music Shop
Ted's Restaurant—Route 60
The Capitol Restaurant
The College Shop
The Lord Paget Motor Inn
The Pastry Shop
The Regina Shop
The Virginia House
Thieme's Inn and Dining Room
Virginia Gazette, Inc.
Watt's Motor Co., Inc.
West End Market
West End Valet Shop
Williams Barber Shop
Williamsburg Bowling Lanes
Williamsburg Drug Co.
Williamsburg Laundry and Collins Cleaning Co., Inc
Williamsburg Restoration, Inc.
Williamsburg Theatre
W & M Restaurant
W & R Cleaners
Colonna Studios, Inc.
Roanoke Engraving Co.
The Stone Printing and Manufacturing Co.

Colonial Echo 1961